Two Parts Complete—30 Pages.

Part One—General News Sheet—16 Pages.

The Los Angeles Times

Forty-fifth Year.

MINIMUM TEMPERATURES: Boston, 42; New York, 48; Washington, 58; Pittsburgh, 62; Chicago, 38; Kansas City, 24; St. Paul, 22; Jacksonville, 64; Los Angeles, 43.

PER ANNUM, $9.00 | Per Month, 75 Cents, or 2 1-2 Cents a Copy.

THURSDAY MORNING, NOVEMBER 22, 1906.

On All News Stands, Trains and Streets. | 5 CENTS

THE WEATHER.
BRIEF REPORT.

...CAST—For Los Angeles and vi... Fair; light northeast winds. ...TERDAY — Maximum tempera... deg.; minimum, 43 deg. Wind ... northeast; velocity, 8 miles; 5 ...ously; velocity, 8 miles. At ... the temperature was 45 deg. ...At 2 a. m. the temperature ...deg.
...CAST—For San Francisco and ... Fair; somewhat warmer; fresh ...winds.
...complete weather report, includ... ...mative temperatures, will be ... page 12, part II.)

...NTS OF THE NEWS
...IN TODAY'S ISSUE OF
...e Times

INDEX.

...ast is Porto Rico.
...ds are Reconciled.
...mers Libel Jennie.
...e River Means Good Streets.
...Topics of West Discussed.
...n Boats Welcome Mac.
...Daily Deal Rumored.
...n Brief: Vital Record.

...rest of Officers.
...Service: Official Doings.
...Helped Kill Elks?
...ial: Pen Points.
...and the Stage.
...in Local Society.
...ngeles County News.
...South Counties' News.
...and Financial.
...Notes: Shipping.

SYNOPSIS.
...ST. Beautiful Mrs. Cushing, ...and dined, disappears, and ...husband goes on warpath ...disappears at same time. ...Lindley 4000 ahead of ...didate for Mayor....Sev... ...owner reported sold for ...to retain counsel and ...of officers who killed Vu... ...firm has city cement ...contract....Woman ...and kill elk confiscated by ...Owens River and good ...hour, says Dr. Lind... ...rescues wife from ...Judge Bordwell de... ...York....Los Angeles ...Ohio through "ad." ...Angeles District Fed... ...labor curse....Two ...have "strip" annexa... ...thirty miles of sewers ...Italian waiters' ...suit....County bond ...selling auto... ...any for $100,000 dam... ...Welcome Mac in ...Ascot lawyers too late ...annexation restrain... ...Eighth Ward working ...for Council....Ordi... ...voting machines in ...Cat Club plans great ...Improvement Club or...

CALIFORNIA. Pasa... ...roused over turning ...fund of appropriation for ...Big banquet at Hotel ...evening....South Passa... ...by burglars....Water ...Redlands to consolidate. ...again on the Bixby Ho... ...Beach; contractor and ...such an agreement....Fine ...oranges from East Whit... ...Thanksgiving in the East. ...Riverside is placed on pro... ...watering times promised ...Bernardino over charter ...Colored men of San ...abandonment of colored ...Imperial Valley wants to be ...cut by its lonely....School ...Trustees will take action on ...school children today. ...hermit's launch on ...Ventura considers ...for bath-house....Santa ...proprietor is disgusted with ...

SLOPE. Young millionaire ...Italian in San Francisco ...law for defense....Plan ...town fall at Oakland frus... ...workers, who discover hidden ...Governor Nichols, indicted ...grand jury, gets out on ...of murdered "Holy ...exhumed disinterred and laid ...of wife, who committed ...forty tons of mail arrive ...following big floods....Own... ...steamer Dix, which went ...ago of forty lives, place ...Point Jeanie, and captain of ...first mate....Four-masted ...steamer, bound for San Fe... ...fail on breakers off ...coast.

EASTERN. Sisters who ...charge of being wholesale ...in damaging testimony ...and declare she is not fit ...teacher"....Novel defense ...man accused of double mur... ...New York clerk ac... ...employés' letter-heads, ...in large swindles....Tili... ...threatened by anonymous ...and Chicago colored min... ...against visit to Windy ...will incite further race ...reconciled, and ...for Paris to bring back ...Countess de Castel... ...millionaire Massachu... ...to reformatory for ...; asks subsidy finds ...Washington, and Secretary ...strengthening support. ...thanks for attending ...thinks he can raise the ...on trial in New York ...Emma... denies charge in ...woman fails to appear ...

UNION SURRENDERS.

...Nov. 21.—[Exclusive ...Miners' Union last night ...demand for a $4-per-... ...voted to allow members ...$3.75 per day granted by ...operators. There will be ...

PONCE IS JOYOUS.

President Arrives at Porto Rico.

Promises Islanders He Will Work to Make Them Fellow Citizens.

Natives Shower Mrs. Roosevelt With Flowers at the Town of Caguas.

After Eighty-Mile Auto Ride President Reaches Bedecked San Juan.

[BY THE ASSOCIATED PRESS—P.M.]

PONCE (P. R.) Nov. 21.—President Roosevelt arrived here this morning from Colon on board the battleship Louisiana. He was visited on board the vessel by Gov. Winthrop, who extended a welcome to the island. The President at once came ashore and was greeted at the pier by Mayor Oppenheimer of Ponce and a delegation of prominent officials and citizens. The town, which was profusely decorated in the President's honor, was crowded with people from the surrounding country eager to greet him.

In spite of the early hour the landing place was crowded with an expectant throng, many of whom had been in their places all night to witness the incoming of the Louisiana. As the President stepped ashore the crowd cheered him, crying "Viva el Presidente."

CROWDS CHEER HIM.

When the greetings were over the President, accompanied by Gov. Winthrop was driven to the City Hall, Mrs. Winthrop and Mrs. Roosevelt following. The President was kept busy acknowledging cheers all along the two-mile line of march from the landing place to the principal plaza of the town. At the entrance to the plaza a huge arch had been erected from which little girls threw flowers to both President and Mrs. Roosevelt as they passed.

At the City Hall an address of welcome was read to the President. He delivered his reply from the balcony of the building addressing the largest crowd that had ever assembled in Ponce. The President spoke in part as follows:

PROMISES CITIZENSHIP.

"I shall continue to use every effort to secure tizenship for Porto Rico. I am confident this will come in the end and all that I can personally do to hasten that day I will do. My efforts will be unceasing to help you along the path of true self-government which must have for its basis a union of order, liberty, justice and honor."

In conclusion the President said:

"I salute you from my heart as fellow-citizens."

The reference to citizenship brought out enthusiastic applause from the people.

Before leaving Ponce the President was driven to the Roosevelt High School. Here several hundred school children had been assembled and sang "America" as the President drove up. The corner-stone of this school was laid in April, 1903, by the President's daughter, now Mrs. Longworth.

The President was greatly pleased with his reception at the school and made a short address.

JOURNEYS IN AUTO.

The Presidential party left Ponce at 10:30 and journeyed in an automobile over the famous military road from Ponce to San Juan and was accorded an ovation by the people of Porto Rico.

The eighty-mile trip was made in six hours and thirty minutes, counting the time taken up by stops made along the route, where the President made short speeches to the people. The President in all his speeches dwelt on the affection he held for Porto Rico, and assured them that he would use every effort to secure citizenship for them and that his efforts would be unceasing to help them along the path of true self-government.

COMPLIMENT MRS. ROOSEVELT.

At Caguas Mrs. Roosevelt was showered with flowers and received many presents. Between towns along the military road scattering crowds eagerly waited the chance of a fleeting glimpse of the President.

People from the out-lying plantations, some on foot from the mountain districts, miles away, peons, women, children, beggars and cripples, all came to pay tribute. Many of the occupants of shacks who were too poor to own even a flag showed their patriotism by loudly cheering the President when they seemed to recognize quickly.

At Rio Piedras the last town before reaching San Juan, P. R., President Roosevelt received an enthusiastic reception from the children and teachers of the Porto Rico Normal School. To them he spoke facetiously about college life and out-door sports.

From Rio Piedras to San Turco, a distance of seven miles along both sides of the roadway were immense crowds which cheered the President. Through San Turco, a suburb of San Juan, where there is a large American colony, the balconies and roofs of houses and the sides of the road were crowded with enthusiastic crowds. The President was kept busy acknowledging the greetings of the Americans.

SAN JUAN GREETS HIM.

Arriving at the entrance to the city of San Juan where formerly stood the old City Hall and gate, a huge arch had been erected by the city and here Mayor Todd and the city officials extended their welcome to the President.

He responded with a brief speech and was then escorted by the Porto Rican provisional regiment to the Governor's palace. The city was decorated, every American flag available being used to the best advantage.

The scene in Fort Eleza street was especially attractive. The street, which is narrow, was congested with an enormous crowd, as likewise were the house tops, balconies, windows, and every point of vantage. President Roosevelt was in a happy mood and bowed and waved his hands to the cheering throngs.

He received a particularly warm reception as he passed the Casino, the exclusive Spanish club. President Roosevelt complimented Chief of Police Hamil for the perfect police arrangements. He was deeply impressed with his reception by the populace.

TILLMAN'S LIFE IS THREATENED.

NEGROES OBJECT TO HIM IN CHICAGO.

Protests Heard Against Stirring Up of "Race Hatred"—Ministers' Union Back of Attack on the President for Discharge of Colored Troops.

[BY DIRECT WIRE TO THE TIMES.]

CHICAGO, Nov. 21.—[Exclusive Dispatch.] Protests against alleged slights to negroes, and against the stirring up of what is declared to be "race hatred," which has voiced itself in the objection to the appearance in Chicago of United States Senator Benjamin Tillman, will be heard again tomorrow night at a mass meeting of negroes called to assemble at Bethel Church, where it is announced that the President will be attacked because he dismissed from the service three companies of negro soldiers as the result of a riot and murder at Brownsville, Tex.

The meeting will be held under the auspices of the Interdenominational Ministers' Union, which embraces all the negro ministers in the city.

Chief Collins today received a postal card threatening Senator Tillman with assassination if he persisted in giving his lecture.

HAS A MANIA FOR FUNERALS.

IOWA MAN WANTS TO RAISE THE DEAD.

Maniac Believes He Can Bring Back Life by Taking Hold of Hands. Scares Mourners Out of Wits When He Commands One Corpse to Rise. Demented Man Escapes.

[BY DIRECT WIRE TO THE TIMES.]

WEBSTER CITY (Iowa) Nov. 21.—[Exclusive Dispatch.] A stranger with a mania for attending funerals is haunting the northern part of this county, his mania taking the form of believing that he can raise the dead by taking their hands and commanding them to come to life.

He has suddenly appeared at half a dozen funerals within a week, and has scared the mourners out of their wits. Yesterday he stalked into the house where the funeral of James McDonald was being held. Before he could be prevented, he grasped the hands of the dead man and commanded him to rise.

Several women mourners fainted. The maniac escaped in the confusion.

LETTERS IN A STOCKING.

San Francisco Man Accuses Wife and Italian "Apollo" of Infidelity and Kidnaping.

[BY DIRECT WIRE TO THE TIMES.]

FLORENCE (Colo.) Nov. 21.—[Exclusive Dispatch.] Milo Rogers of San Francisco, finding a love letter from James Tedaske in one of his wife's stockings, caused the arrest of both today on warrants charging infidelity. He also charges Tedaske, an Italian "Apollo" well known here with kidnaping. Both will be prosecuted to a finish, he declares.

SHAH'S HEALTH PRECARIOUS.

BACAU, Nov. 21.—[Exclusive Dispatch.] A traveler who has just returned from Teheran states that the Shah of Persia is in a precarious state of health.

DIRECTORS ELECTED.

BOSTON, Nov. 21.—[Exclusive Dispatch.] At the annual meeting of the Shannon Copper Company today the following new directors were elected: R. Townsend McKeever, David A. Ellis, Alexander B. Clough, James Burden, N. L. Amster, elected president; A. B. Clough, vice-president; R. T. McKeever, treasurer. The company will remove immediately to No. 79 Milk street, Boston.

CONTEMPT GALORE.

Oil Trust Held it Fourteen Years.

United States Government a Factor in Urging Ohio to Its Rights.

Federal Bill Asserts That the Order of Dissolution Has Been Ignored.

Company Merely Changed the State in Its Title—Jail in Prospect.

[BY DIRECT WIRE TO THE TIMES.]

WASHINGTON, Nov. 21.—[Exclusive Dispatch.] As the result of the government's suit against the Standard Oil Company, John D. Rockefeller, H. H. Rogers and their associates in the management of the trust may have to face new and more serious charges in the State of Ohio, which may put them in jail for contempt of court. The government states in its bill that when the Standard Oil trust was declared illegal by the Supreme Court of Ohio, and the mandate ordering the dissolution, so far as the State is concerned, was issued, the company made a pretense of obeying the order of the court, and really ignored it.

Proceedings against the Standard Oil in the Ohio courts were brought by D. K. Watson, of Columbus, then Attorney-General. He wished, after his first success, to throw the affairs of the company into the hands of a receiver and virtually force it out of business. The Standard Oil's officers urged that no such step be taken, and asked for a decree which would compel dissolution of the combination within the State and restoration of the stock in the subsidiary companies to the original owners.

WATSON GAVE IN.

Against his better judgment, it is stated, Watson consented to this and a mandate of court was issued in accordance with the agreement between the prosecution and the defense. It is shown in the government's bill that, instead of complying with the order of the court, the Standard Oil trust was merely changed into the Standard Oil Co. of New Jersey, and business went on the same as before, under the direction of the same men who had formed the original trust.

Now that the government is prepared to prove this declaration, it becomes evident that, since 1892, when the Supreme Court of Ohio, made its ruling, the Standard has been operating in defiance of and in contempt of court, and the managing directors, and Rockefeller, Rogers and others will be called upon to answer for their conduct.

BACK TO MONNETT.

Exactly the same charge as is now made by the government was made against the Standard Oil by Frank H. Monnett, as Attorney-General of Ohio, in 1899. He asked the court to institute contempt proceedings. At that time, the Standard was at the very zenith of its power, and Monnett was virtually laughed out of court.

Now Monnett's charges are reiterated by the United States government, and when proved, it is impossible to believe the Ohio court would ignore them, especially since Rockefeller and others are now under indictment in that State.

If contempt of court is shown, it is not thought possible the Standard Oil directors can purge themselves, as the offense has been continuing throughout a period of fourteen years.

In an interesting reminiscence in connection with this latest development in connection with the Standard's case is that President McKinley had decided to appoint Watson a member of the Inter-State Commerce Commission. The appointment, however, was not made.

STANDARD OIL'S CONTROL.

[BY DIRECT WIRE TO THE TIMES.]

BOSTON, Nov. 21.—[Exclusive Dispatch.] A summary of the detailed history of the Standard Oil Company, compiled by the Boston News Bureau, states that the company now controls seventy corporations, with an aggregate capital of $150,000,000.

This includes the Standard Oil Company of California, $6,600,000 capital, and two companies of Colorado.

A majority of the companies are chartered in Pennsylvania.

The total dividends paid to date are over $357,000,000. The dividends never are less than 30 per cent., and in 1901 were 40 per cent.

"INFLUENCES" IN MISSOURI.

ST. LOUIS HEARING RESUMED.

[BY THE ASSOCIATED PRESS—P.M.]

ST. LOUIS, Nov. 21.—Vice-President A. M. Finlay of the Waters-Pierce Oil Company was called for the defense when the hearing of the ouster case of the State of Missouri against the Waters-Pierce, Standard and Republic oil companies was resumed yesterday. Finlay denied that the Standard or other "influences" had anything to do with the fixing of prices for his company at St. Louis and throughout Missouri. He said that the prices were established by President H. Clay Pierce, himself, as vice-president, and General Manager Ackert.

AGENT M'NALL.

Under cross-examination by Attorney-General Hadley, Finlay stated that Pierce had instructed him to give any information necessary in conducting the company's business to Commercial Agent McNall, its New York representative.

It has previously been developed during the inquiry that McNall had been affiliated with the Standard Oil, with offices at No. 26 Broadway, New York.

CONFIRMS INDICTMENT.

[BY DIRECT WIRE TO THE TIMES.]

AUSTIN (Tex.) Nov. 21.—[Exclusive Dispatch.] Confirmation was had here today of the report which has been in circulation for several days, that H. Clay Pierce of St. Louis and New York, president of the Waters-Pierce Oil Company, has been indicted by the grand jury of this county for false swearing. The offense with which Pierce is charged was committed in 1900, when he made affidavit to the Secretary of State of Texas that none of the stock of the Waters-Pierce Oil Company was owned or controlled by the Standard Oil Company.

AGITATION IN ITALY, MOVE IN RUSSIANS' FAVOR.

[BY DIRECT WIRE TO THE TIMES.]

ROME, Nov. 21.—[Exclusive Dispatch.] The proposal to abolish the duty on crude petroleum is aimed at the Standard Oil Company, which almost monopolizes the market here. The importation of Russian oil, which has been handicapped by American competition, is expected to increase, resulting in lower prices, to the benefit of consumers.

Compensation for loss on the revenue will be provided in the form of contracts for building Russian warships in Italian yards.

EVEN EDDIE GRANEY DESERTS BOSS RUEF.

Fight Referee Weakens When Myrtle Cerf's Testimony Is Read Him and Exposes Method by Which Belvedere Dive Was Looted Brazenly.

[BY DIRECT WIRE TO THE TIMES.]

SAN FRANCISCO, Nov. 21.—[Exclusive Dispatch.] The grand jury spent the entire day in getting testimony in regard to Belvedere Music Hall, in which Ruef is charged with getting a quarter interest through extortion.

Myrtle Cerf, Ruef's henchman, and James W. Coffroth gave their testimony yesterday afternoon. Coffroth passed everything up to Eddie Graney, the well-known referee, who he declared received dividends for an unknown partner.

Myrtle Cerf, who for several years past has been Ruef's confidential agent, is understood to have made a clean breast of the whole affair and to have told all about Ruef's method of securing 25 per cent. of stock for the use of his influence and of his receipt of one-quarter of the profits of this low dive.

GRANEY IS SCARED OUT.

Today Cerf's testimony was read to Graney and after the fight referee saw that Heney had all the material facts he didn't attempt to withhold his own testimony.

He told all about Boss Ruef's famous "butting in" on this rich dive graft and the trouble that they had to keep him from demanding more than one-quarter.

It is understood Graney explained he gave Ruef his dividends and as the books of the Crocker-Woolworth Bank have been demanded, it is evident that Ruef was paid by check and that the bank ledger will show plainly just how much Ruef drew from the Belvedere.

In a word, the whole Belvedere graft has been cinched up so tight that there is no escape from indictment for Ruef, which will be harder to meet than the French restaurant extortion.

Tomorrow the bank books will be produced and Graney will complete his testimony, so that the indictment is likely to follow in the afternoon.

DISREGARDED LIFE.

An ugly feature of the Belvedere graft is that Ruef induced the Board of Public Works to approve the building, although it did not comply with fireproof regulations which the other theaters had to meet. As it seated about 1500 people fire would have been attended with much loss of life.

Abraham Ruef did not appear in Judge Dunne's court today to answer to the indictments charging him with extorting money from the French restaurants of this city. Mayor Eugene E. Schmitz was also absent, still being on the high seas.

Peter J. Duffy, the watchman indicted by the grand jury for perjury, surrendered himself to Sheriff O'Neill today while Deputy Knox was still looking for him.

QUEER THINGS IN MONGOLIA.

WASHINGTON OFFICIALS ARE WONDERING.

Peking Will Send no More Young Men to Japanese Schools—Governments Protest Against Manchurian Railway Regulations, and Army Grows.

[BY DIRECT WIRE TO THE TIMES.]

WASHINGTON, Nov. 21.—[Exclusive Dispatch.] News of strange things happening in China have come to Washington unexplained, and diplomats and officials who have received advices are wondering just what is the matter.

The most startling bit of information is that the government at Peking has determined to send no more young men to Japan to attend the schools there. Hitherto, there have been scores of Chinese boys throughout Japan.

The latest action is a protest by the Chinese government concerning the Manchurian railway regulations, which the Imperial government maintains, as not being in accordance with the treaties.

Under the direction of Yuen Shih Kai the Chinese army has grown to a total of 70,000. The natives are rapidly being made good soldiers.

WANTS ELASTIC CURRENCY.

Former Controller Eckels Praises the Work of Banking Commission to Simplify Banking.

[BY THE ASSOCIATED PRESS—P.M.]

OMAHA (Neb.) Nov. 21.—The Nebraska Bankers' Association met here today in annual convention, with United States Senator J. H. Millard in the chair.

The principal address was delivered by James H. Eckels of Chicago, Controller of the Currency under President Cleveland.

In his address Eckels said:

"The commission which sat at Washington under authority of the Chamber of Commerce and the American Bankers' Association proposes legislation which will emasculate the sub-treasury system and place the banking business of the government of the United States on the same rational and common-sense lines as is that of the banking transactions of men of everyday affairs, that of every State, county and municipality in the country.

"Why not? Why is there anything more sacred about the revenues collected through the tax levies of the national government than those of the individual States or those of our great cities or the accumulated funds deposited with banking institutions which are under direct supervision and control of the Federal authorities?

"If it is, there is a remedy, and the government can readily avail itself of it. The government method of banking its receipts of revenues is the irrational method, which if followed by the individual, would spread disaster everywhere and make daily business impossible."

ELECT OFFICERS.

School Superintendents Organize—Oppose Compulsory Vaccination. Resolution by Big Majority.

[BY THE ASSOCIATED PRESS—P.M.]

SAN DIEGO, Nov. 21.—The biennial convention of California school superintendents in session in this city, organized by electing the following officers: Chairman Thomas J. Kirk of Sacramento; First Vice Chairman Edward Hyatt, Riverside; second vice chairman B. F. Howard, Sacramento; secretary, Minnie Coulter, Sonoma; assistant secretary, Frank Farnson, Sacramento.

At the afternoon session compulsory vaccination was the topic. Resolutions in opposition to it were adopted by a large majority.

The subject this evening was "tenure of office," and several delegates took part in the discussion.

LEAVES $60,000 TO ART SCHOOL.

Prof. James S. Hopping Establishes Chair of Architecture.

[BY DIRECT WIRE TO THE TIMES.]

NEW HAVEN (Ct.) Nov. 21.—[Exclusive Dispatch.] By the will of the late Prof. James S. Hopping of the Yale Art School, Yale receives $60,000 for the establishment of a professorship in architecture in the art school.

ASPIRES TO SENATORSHIP.

[BY DIRECT WIRE TO THE TIMES.]

DENVER (Colo.) Nov. 21.—[Exclusive Dispatch.] Simon Guggenheim, one of the principal members of the smelter syndicate, probably will be elected Senator from Colorado by the Republican Legislature this winter. He has decided to withdraw from the syndicate as a concession to public sentiment.

An announcement to this effect is anticipated by political leaders.

FUNDS TO REVOLT.

Wealthy Cubans in Favor of It.

Protectorate Idea Spreads to All Parts of Unhappy Gem of Antilles.

One Planter Subscribes Hundred Thousand Dollars for New Campaign.

Liberals, Through Zayas, Express Confidence in the American President.

[BY DIRECT WIRE TO THE TIMES.]

HAVANA, Nov. 21.—[Exclusive Dispatch.] The boldness of those Cubans who desire an American protectorate, shown by the publication of their manifesto yesterday, has made the Liberals stop to think. They do not know whether any encouragement has come to the opposition from Washington or not, but a muzzle has been clapped on Juan Gualberto Gomez, and Gen. Loinaz Del Castillo, who also threatened the "slaughter of Americans" if they did not get away quickly, has been made to sit down.

ZAYAS'S OPINION.

Senator Zayas, a leader of the Liberals, has this to say:

"So long as Theodore Roosevelt is President, I am not having the slightest reason to believe he has changed his policy toward Cuba; I do not believe the petition for a protectorate can prosper; still less, if good order, confidence and prosperity are restored. Those conditions being evidenced, and they are now, there is no need of obtaining them by means of a protectorate.

"At the present moment an annexationist party would not be able to count upon sufficient numbers to make itself looked upon seriously as a party. To form a party that could pretend to national representation, as does the Liberal party, must be a 'work of time.'"

PROTECTORATE IDEA SPREADS.

There is no doubt of an annexation party in Cuba. The protectorate idea, however, is slowly spreading without a word having come from Washington to those who have asked for encouragement. It would be openly embraced by a very large party and encouragement would come.

THEIR ONLY HOPE.

It is said that many wealthy Cubans are declaring it to be their only hope for salvation, and are offering large sums to carry on the work, but are afraid to announce their sentiments, lest their property suffer if a protectorate is denied.

One wealthy Cuban drew his check today for $10,000 for campaign purposes, but he would not sign the new party's petition for American supervision over the new republic.

As names, not money, are wanted just now, he said, too, the check would be contributed if the movement failed and it was decided to get up a revolution, just before the Americans went away, or afterward, to get them back forever.

FIND PLENTY OF SUPPORT.

Those who are circulating the petition for a protectorate report a great deal of the same disaffection among well-to-do Cubans, to whom they are confining the movement. They also report there are many Conservatives who hate the Liberals, but agree with Senator Zayas that to form a national party takes a long time.

They favor a movement to show President Roosevelt there is a strong sentiment against the Liberals, but no party organization is possible for a year or more, owing to individual and political bitterness all over the island.

FAVOR PARCELS POST.

Grangers Elect President and Pass Many Resolutions; Good Roads Strongly Advocated.

[BY THE ASSOCIATED PRESS—P.M.]

DENVER (Colo.) Nov. 21.—Governor C. J. Bell of Vermont, was reelected a member of the Executive Committee. This is the only office to be filled.

A resolution was adopted opposing the recommendation of the postmaster general that the rate on second-class mail matter be increased from one cent per pound to four or five cents and the legislative committee of the national grange was instructed to attend the sessions of the joint committee of Congress to be held on November 29 and inform the Congressmen of the unalterable opposition of the body to the proposed change.

Committee reports favoring the establishment of a parcels post and indorsing the railroad rate legislation are adopted.

Another resolution favoring generous appropriations by the Federal government for the improvement of public highways was adopted. This resolution also favored the publication and dissemination by Federal and State Agricultural Departments of information upon road building and maintenance.

WOMAN DROPS OUT OF CASE.

But Caruso Must Still Face the Charge.

Sweet Singer of Italy Goes Before Judge.

Serious Accusations Made by One Policeman.

[BY THE ASSOCIATED PRESS—P.M.]

NEW YORK, Nov. 21.—Thorough preparations were made by the police department and counsel representing Enrico Caruso, the famous tenor of the Metropolitan Opera Company, for a hearing in police court this afternoon on the charge that Caruso annoyed a woman in the monkey house at Central Park one day last week.

Notwithstanding what appeared to be an earnest search for the woman whom Caruso is alleged to have annoyed, representatives of both the police and the defense declared before the hour set for the hearing that they had been unable to find her.

When her complaint caused the arrest of the singer she was taken to the police station along with the prisoner, and gave her name as Mrs. Hannah Graham of the Bronx borough. She was told to appear at the hearing on the next day and allowed to go. When the case came up in court, neither Mrs. Graham nor Caruso appeared, the tenor sending a physician's certificate that he was too ill to come.

In the absence of the witnesses, Detective Cain, who arrested Caruso, is prepared to go on with the case and act as complainant, declaring that he witnessed the annoyance of which Mrs. Graham complained.

Director Conried of the Metropolitan Opera Company, has loyally defended Caruso from the charge, and the singer asserts that he was a victim of extraordinary circumstances of an attempt to make a false case against him for some ulterior purpose. There have been many arrests in the Central Park monkey house on charges similar to that on which Caruso is held. Some of the offenders have escaped with a fine, but in other cases a jail penalty has been imposed.

Officer Cain, the park policeman who arrested Caruso, was the first witness called. He said he had seen Caruso in the building before and had watched him particularly. In the monkey house he saw Caruso following two girls, one of these girls being about 12 years old.

Counsel for Caruso objected to this testimony, declaring that there was only one woman mentioned in the complaint against the prisoner.

The objection was overruled.

The officer declared that Caruso followed the girls and annoyed them. When they went away he turned his attention to three women, Cain said, one of whom was a negress.

Judge Dittenhoffer at this point made strenuous objection to other women than Hannah Graham being brought into the case.

When the court referred to the complaint, however, it was found that "annoying women" was included in the charge, and the officer was permitted to proceed.

Cain gave some other sensational testimony. He said he saw Caruso move up close to Mrs. Graham and then saw one of Caruso's hands glide stealthily through a slit in his overcoat, and then he saw Caruso pinch the woman. Mrs. Graham turned swiftly and struck Caruso in the chest, crying out, "You brute, you beast."

After Mrs. Graham had struck the singer, Cain testified he stepped between the man and woman, and, placing his hand on Caruso's shoulder, he asked the woman what had happened. She replied that the man had insulted her and that she wanted him arrested. She declared she would willingly appear against him. She followed along to the police station and swore to the complaint. Caruso said nothing until the station-house was reached. Then he protested that his arrest was all a mistake, that he was a gentleman and could not be guilty of such an offense as was charged.

"He pleaded with the woman to withdraw the charge," said Cain, "and bowed and scraped as he made the request."

Cain declared that Caruso was treated with all possible consideration. He was kept at the station-house about an hour, and then was released on bail furnished by Director Conreid of the Grand Operahouse.

Cain said he did not see Caruso again until today's session in court.

During the giving of Cain's testimony, Caruso stood with Director Conreid. He chewed the ends of his moustache and allowed his eyes to glance over the great crowd in the courtroom. If he recognized a friend or acquaintance he raised his eyebrows, smiled and shrugged his shoulders.

A great crowd had gathered in the vicinity of the Yorkville police court in anticipation of Caruso's appearance. The little courtroom on the second floor was choked with spectators. An army of photographers stood on the steps of the court building awaiting the arrival of Caruso who appeared in the courtroom promptly at 2 o'clock.

He was accompanied by Director Conreid and a number of his friends. The party was obliged to wait while several minor cases were being disposed of by the court. During the wait Caruso stood within the bar inclosure chatting with his friends.

Former Judge Dittenhoffer, for Caruso, in cross-examining the witness, asked why if he had seen Caruso act in an indecent manner towards several women and girls, he permitted him to continue at liberty.

"You knew what he was trying to do, didn't you?" asked Judge Dittenhoffer.

"I did," the officer replied.

"Why didn't you arrest him?"

"Well," replied Cain, "in the language of the police, I wanted to get him good."

Cain said that he could not give the names or addresses of any of the women in the case with the exception of Mrs. Graham. He had made every effort to find Mrs. Graham, he said, but had not been able to find any trace of her.

Judge Dittenhoffer counseled with Cruso from time to time during the cross-examination. After one of these conversations he asked Cain if Caruso spoke English fluently.

"Well, that depends upon whether or not he wanted to understand the question which was put to him."

Judge Dittenhoffer protested against such an answer and said he desired to call it to the attention of the court that such an answer showed bias and prejudice on the part of the witness.

SYMPATHY FOR CARUSO.

PARIS CRITICS' OPINIONS.

[BY DIRECT WIRE TO THE TIMES.]

PARIS, Nov. 21.—[Exclusive Dispatch.] The Caruso incident in New York, which is given a great quantity of space in the Paris papers, offers opportunity to French critics to rail at what they call the "prodigious moral hypocrisy of Americans." They sympathize entirely with Caruso, whether he did or did not, commit the offense charged. In fact, his friends in Paris do not doubt he did, perhaps, "caress a strange woman in his utterly innocent Italian way," but that such a peccadillo should end in police courts is incomprehensible to the Parisian mind.

Gil Blas editorially gives its opinion that the "whole thing shows that neither the American public, nor the police have a sense of the ridiculous."

Yorkville Police Court probably never before harbored such a gathering as today's. Its normal capacity is scarcely 300, but long before the hour set for the appearance of Caruso nearly three times that number of persons had crowded into the little room. They were packed so closely that it was almost impossible to move. Nearly all the spectators were men. There were some women present, but they were hidden away in corners where they could neither see nor be seen. The corridors outside the courtroom were thronged by a curious crowd.

When the cab containing Caruso, Director Conried of the Metropolitan Operahouse, and several of his friends reached the building an army of photographers greeted them, and the crowd on the sidewalk sent up a yell. Again when the singer and his friends were leaving the place after the case had been adjourned until tomorrow, Caruso was given a rousing cheer.

RICH YOUTH STEALS.

NEWTON (Mass.) Nov. 21.—[Exclusive Dispatch.] James A. Dodd, son of Andrew Dodd, a Gloucester millionaire, was sent to the reformatory today for stealing $18 from William Fuller at the Waban school football game last Saturday.

Young Dodd is said to be not quite right in his mind. He once attempted suicide on sulphuric acid, left home some time ago owing to differences with his young stepmother, a former young high school girl to whom young Dodd was reported engaged but whom elder Dodd married.

TRY white wine and CORONA Water.

GOULDS RECONCILED, ANNA TO COME BACK.

[BY DIRECT WIRE TO THE TIMES.]

MRS. FRANK GOULD,
with her husband, brother of the former Countess de Castellane. She has sailed for Europe to bring back Mme. Gould.

NEW YORK, Nov. 21.—[Exclusive Dispatch.] Mr. and Mrs. Frank M. Gould sailed for Europe yesterday on the Kaiser Wilhelm II. Mr. Gould, announced just before sailing that his sister Anna, the former Countess Castelane will return to this country with them at the end of June. Mr. Gould said:

"We intend to bring back my sister but I do not know if the French courts will allow the children to accompany their mother. This will be the first time my sister has visited this country since she was last here with Count Boni Castellane."

The Goulds will remain abroad until January. This ends, for the season, all talk of separation or scandal, which has blown hot, and then cold, for the last few months.

Last month, Mrs. Gould went to Hot Springs with her little daughters. Frank Gould, in his yacht, the Helenita, took a run up the Chespeake into the duck shooting waters of the Rappahannock. Society wondered if they had separated.

Mrs. Gould gave a dinner to her husband upon his arrival in Hot Springs, and society called it a reconciliation. They came down from Hot Springs together to take the boat.

PITH OF NEWS FROM THE MIDDLE WEST.

[BY DIRECT WIRE TO THE TIMES.]

CHICAGO, Nov. 21.—[Exclusive Dispatch.] Middle West temperatures:

	Max.	Min.
Alpena	44	36
Bismarck	26	12
Cairo	42	40
Cheyenne	38	16
Cincinnati	72	58
Cleveland	70	42
Concordia	34	14
Davenport	34	20
Denver	42	12
Des Moines	30	24
Detroit	60	38
Devil's Lake	10	2
Dodge City	40	2
Dubuque	34	26
Duluth	32	16
Escanaba	34	32
Grand Rapids	56	34
Green Bay	36	28
Helena	30	24
Huron	32	6
Indianapolis	64	46
Marquette	34	30
Memphis	46	40
Milwaukee	41	36
Omaha	38	22
Rapid City	38	20
St. Louis	36	32
St. Paul	30	22
Springfield, Ill.	36	34
Wichita	32	20

"PARISIAN MODEL" SCANDALIZED

A touch of realism not on the boards was given to "The Parisian Model," which is being produced at the Illinois Theater by the Anna Held Company, when the star, with her husband and backer, Florence Ziegfeld, Jr., Frank McKee, chief owner of the company, and Thomas J. Noonan, treasurer of the Illinois Theater Company, were served with a writ of attachment issued at the instance of Marshall Field & Co. The writ grows out of an unpaid balance of $3549 for gorgeous raiment, which, it is alleged, the actress owes the State-street store since her appearance here in 1902 in "Mamzelle Napoleon," which ran at the Grand Operahouse.

NO HOPE IN CO-OPERATION.

[BY DIRECT WIRE TO THE TIMES.]

MADISON (Wis.) Nov. 21.—[Exclusive Dispatch.] "Cooperative business offers no hope of industrial reform if the history of these institutions is any criterion," says John D. Beck, Wisconsin Commissioner of Labor and Industrial Statistics. He so reports to Gov. Davidson. A revival of the history and present status of cooperative distribution is a portion of Commissioner Beck's biennial report, and contains the results of an extensive investigation of this subject. The early history of cooperative combining, both in England and in the United States, is discussed with relation to local and general economic conditions, promoting the establishment of such institutions.

ENGINEER CONFESSES.

[BY DIRECT WIRE TO THE TIMES.]

VALPARAISO (Ind.) Nov. 21.—[Exclusive Dispatch.] An exciting courtroom scene occurred this afternoon when Coroner Carson ordered the arrest of Engineer Frank Galnauer on the first section of the passenger train of the Baltimore and Ohio road that crashed into a freight train at Woodville, Ind., November 12. Galnauer broke down after a severe examination by Deputy Prosecutor Parks, and acknowledged that he was to blame for the disaster which resulted in the death of sixty-three persons.

BANK OF MONTREAL IN FIGHT FOR HERRING.

[BY DIRECT WIRE TO THE TIMES.]

GLOUCESTER (Mass.) Nov. 21.—[Exclusive Dispatch.] Private advices from Bay of Island, Newfoundland, state that Sir Robert Bond, the Premier, has for backing in his fight against the modus vivendi, the Bank of Montreal, the third largest financial institution in the world. The latter has financed the Atlanti. Fisheries Company, Lunenburg's Canadian fisheries trust.

Lunenburg has a large fleet of "bankers" which it is proposed to enter in the herring-carrying trade during the winter.

Realizing that the American markets must have herring, it is the policy of this great financial institution to control the industry, if possible. Accordingly, every obstacle will be placed in the way of American fishermen which will help the Canadian syndicate secure its object.

New Foundland fishermen, on the other hand, are as eager and anxious to fish for Americans as they have been in the past, as the latter always pay in gold, or American bills.

INQUIRIES IF RAILROAD IS WATERING STOCK.

[BY THE ASSOCIATED PRESS—A.M.]

MADISON (Wis.) Nov. 21.—Gov. Davidson today sent a letter to the Wisconsin Railroad Commission asking it to find out for what purpose the $100,000,000 of additional capital stock recently authorized by the Chicago and Northwestern Railway is to be applied, and at what rate it is to be sold.

It is understood the Governor wants this information for use in connection with his recommendation to the coming Legislature on the matter of "watering stock" by corporations and the advisability of a bill regulating the issuance of stock by corporations and giving the State Railroad Commission supervisory control over the same.

ESPEE EARNINGS INCREASE.

STATEMENT FOR QUARTER.

[BY THE ASSOCIATED PRESS—A.M.]

SAN FRANCISCO, Nov. 21.—For the present fiscal year, consisting of the months of July, August and September, the gross earnings of the Southern Pacific amount to $23,671,774, as against $23,662,778 for the same three months last year. This makes an increase of $3,008,535 for the present year, or a little more than $1,000,000 a month. If this rate is maintained, the earnings of the Southern Pacific will easily reach $120,000,000 at the end of the fiscal year.

For three months in the present fiscal year the earnings of the Union Pacific are $1,480,693 greater than for the same three months of last year. If this rate of increase keeps up the earnings of the two Harriman roads will have an increase of about $15,000,000 over last year.

NEW HOLDING COMPANY.

FOSTER TO BE PRESIDENT.

[BY THE ASSOCIATED PRESS—P.M.]

SAN FRANCISCO, Nov. 21.—It is stated on the authority of Santa Fé officials that, as a result of the conference between President Ripley of the Santa Fé and the Southern Pacific officials, the name of the new holding company which is to take over the California Northwestern and the San Francisco and Northwestern will be announced in a day or so. It is understood that C. W. Foster will for some time be the president of the holding company.

It is further stated that the Southern Pacific holds 40 per cent. of the shares; A. W. Foster, 40 per cent., and the Santa Fé 20 per cent. It is presumed that the Foster shares will be merged eventually with those of the Southern Pacific.

ERA OF ECONOMY.

ROADS DECREASING EXPENSES.

[BY THE ASSOCIATED PRESS—P.M.]

CHICAGO, Nov. 21.—The railroads of the entire country have decided to inaugurate an era of most rigid economy, according to the Record-Herald. The plans which have been decided will result in a decrease in expenditures during the twelve months of between $80,000,000 and $120,000,000, as compared with the sums spent during the year just closing.

The railroad presidents declare they have been forced into the adoption of this policy in self-defense. The question of expenditures has been the topic of discussions at gatherings of executive officials at Chicago and in the East for the last three months.

The subject was again discussed here, today, at a meeting of the officials, when every railroad represented gave information regarding the expenditures planned for the coming year. In the aggregate, it was found that along the roads centering in Chicago, the decrease in expenditures would be fully $50,000,000. The expenditures referred to are known by railroad managers as "extras" for side tracks, new engine-houses, and the betterment of roadbed and track.

The reasons assigned by the railroad men for this move in economy are increased demands of labor, which will cost the railroads between $30,000,000 and $100,000,000 in excess of wages paid last year; increased cost of all supplies and materials, scarcity of labor, making it almost impossible to secure men for extension of old lines and the construction of new; inability to get supplies promptly; the general tendency of freight rates, which, it is claimed, is downward, while the price of everything else is increasing; uncertainty regarding the effect of the rules of the Interstate Commerce Commission; increasing difficulty in securing money to invest in railway ventures with which to carry on improvements, and continued public agitation which is alleged to be hostile to corporations and to railroads especially.

GREAT NORTHERN DIVIDEND.

CIRCULAR DISCLOSES DETAILS

[BY THE ASSOCIATED PRESS—P.M.]

NEW YORK, Nov. 21.—Details of the long looked for divided to the Great Northern Company stockholders resulting from the leasing of its ore lands to the United States Steel Corporation were disclosed today in a circular issued at the Great Northern offices.

For every share of Great Northern stock, stockholders will receive a share of stock of the Lake Superior Company, Limited, an unincorporated company in whose name the ore lands have been held.

The Lake Superior Company, however, is to transfer the ore properties to Louis W. James N and Walter J. Hill, sons of J. J. Hill, who will act as trustees of the stock for the shareholders of the Great Northern Company.

The beneficial interests will consist of 1,500,000 shares, which equals the amount of Great Northern shares. Thus the distribution will be on a share for share basis.

The profits derived from the ore properties will be distributed at least once a year by the trustees. Some idea of the value of the dividend which Great Northern stockholders will receive may be had from the fact that the United States Steel Corporation is to pay the beneficiary 85 cents per ton for all ore mined the first year, beginning in 1907, with an increase of 3 4-10 cents per ton a year for an indefinite period. The ore lands are believed to contain no less than 500,000,000 tons of iron.

SUIT AGAINST ESPEE.

RUMOR CURRENT IN TEXAS.

[BY DIRECT WIRE TO THE TIMES.]

FORT WORTH (Tex.) Nov. 21.—[Exclusive Dispatch.] It is the talk of railway circles here that a suit is about to be filed against the Southern Pacific Company by the Federal government for operating in violation of the Sherman anti-trust law.

Some time ago, the rumor became current that the government would take this step toward testing the legality of the Southern Pacific manipulation of capital and within the last few days the report has been revived.

HARRIMAN IS "HONORED."

HE "AGREES" WITH ROOT.

[BY THE ASSOCIATED PRESS—P.M.]

CHICAGO, Nov. 21.—Edwin H. Harriman, who arrived in Chicago tonight from Kansas City, en route to New York, declared that he and Secretary of State Root agreed absolutely upon the important matters which were discussed at the Commercial Club banquet held in Kansas City this week. Harriman said:

"Whatever apparent disagreement might have appeared as between what Secretary Root said and what I said is so infinitesimal as to be unworthy of notice. It is an honor to me to agree with a man of such superb ability and such commanding intellect as is Secretary Root's."

Continuing, Harriman said: "In my opinion, the attacks on capital are waning, and will continue to do so. Understand me, I do not wish to say that deserved prosecutions of combinations of capital which violate the law are to come to an end. On the contrary, I believe that the corporations which have offended should be punished, but I mean that the popular craze of attacking corporations simply because they are corporations is subsiding, and that the more sober judgment of the people is coming to the front."

When asked what the railroads expected to do in the way of keeping within the provisions of the new rate law, Harriman said: "It is the well-grounded intention of the railroads to obey that law to the letter. They will observe its regulations with sincerity and with that respect for the laws which any honest citizen should possess."

New Southern Pacific Hospital.

SAN FRANCISCO, Nov. 21.—The recent purchase of a block of land near the Panhandle was said, today, to have been made by the Southern Pacific, which will erect thereon a quarter-of-a-million-dollar hospital.

Illinois Central Meeting Postponed.

NEW YORK, Nov. 21.—Owing to the absence of President J. T. Harahan of the Illinois Central Railroad, a monthly meeting of the board of directors of that company, which had been scheduled to be held here today, was postponed for one week.

Wabash Hearing Resumed.

ST. LOUIS, Nov. 21.—The hearing of the suit of the Wabash Railroad Company to enjoin the Missouri board of railroad and warehouse commissioners and Atty.-Gen. Hadley from enforcing the maximum freight law was resumed today. The suit is the second of eighteen that have been brought to prevent the enforcement of the law.

STATES TO AID IN FIGHT.

CLEVELAND (O.) Nov. 21.—[Exclusive Dispatch.] The officers of the National Petroleum Association have received assurances from Governors of many States that they will aid the organization in its fight for the enactment of anti-discriminatory legislation in the States, similar to the laws recently enacted in Iowa and Kansas.

The independent oil men feel greatly encouraged in their fight.

"It is to prevent cutthroat competition that we are asking each State to enact the proposed anti-discriminatory law," said Chamberlain today. "If the railroads are compelled to give as good rates to independent oil shippers as to the trust, we will have won a tremendous victory."

Two new cases of yellow fever have developed which makes seven cases in Havana city and interior of Cuba.

GERMAN LINER AND MAIL SHIP COLLIDE.

[BY THE ASSOCIATED PRESS—P.M.]

CHERBOURG, Nov. 21.—A dispatch received here reports that the North German Lloyd steamer Kaiser Wilhelm der Grosse which left Southampton and Cherbourg today for New York, has been in collision with the Royal Mail steamer Orinoco. Both vessels were seriously damaged. It is declared that four members of the crew of the Kaiser Wilhelm were killed, while twelve were injured. Five members of the crew of the Orinoco are missing, and are supposed to have been drowned. The Orinoco left Southampton today for West Indian ports and New York.

Superb Routes of Travel.

THE CASA VERDUGO

The Old Spanish Restaurant out Glendale way

HAS BECOME FAMOUS

For the perfection of its service.

If you want a high-class Spanish dinner try the Casa Verdugo. Round trip only 35c, with cars every half hour from 6th and Main.

The Pacific Electric Ry. Co.

"6 KEY ROUTES"—
Personally Conducted Sight-Seeing Trips
MT. LOWE at 9:30 a.m. daily.
MISSION AND ORANGE GROVES at 9:40 a.m. daily.
THE SURF AT 10:15 a.m. daily.
SEEING LOS ANGELES 10:00 a.m., except Sunday, 2:00 p.m. daily.
Only seating capacity of cars sold.
PACIFIC TOURS CO., 102 Main Entrance Depot, SIXTH AND MAIN STREETS. Home phone 6193. Main 3625

Theaters—Amusements—Entertainments.

BELASCO THEATER—BELASCO, MAYER & CO., Props. PHONES—Main 336; Home, 22.
Matinee Today at 2; Tonight at 8
The biggest triumph ever recorded in the annals of stock company productions anywhere is
THE PIT
Everybody who sees this marvelously fine performance, with its wonderful representation of the wheat pit of the Chicago Board of Trade is an enthusiastic advertiser of the merits of this surpassingly excellent production.
Next Week's Fine Offering
First performance on any stage of Edward Childs Carpenter's new play of Southern California in 1847.

CAPTAIN COURTESY
Seats now on sale: Regular Belasco prices for this extraordinary attraction.
Tomorrow Afternoon at 3
Grand concert by the famous Royal Italian Band of fifty artists under the direction of the brilliant Marco Vessella. A Great programme of noted compositions.
Prices [illegible]

THE AUDITORIUM—SPARKS M. BERRY, Manager. "THEATER BEAUTIFUL"
Lambardi Grand Opera
TONIGHT AND SATURDAY MATINEE
"CARMEN," Matilde Campofiore as "Carmen," Domenico Russo, Tenor, as "Don Jose."
Friday Night, "Il Trovatore." Saturday Night, "[illegible]"
NEXT WEEK—
"Chopin," Cavalleria Rusticana" and "I Pagliacci"
"Barber of Seville."
SEATS NOW SELLING. PRICES—50c, 75c, $1.00, $1.50, $2.00. Phone 287.

MOROSCO'S BURBANK THEATER—SIXTH ST., PHONES—
The BEST COMPANY and THE BEST PLAYS IN AMERICA FOR THE MONEY
TONIGHT—MISS MARY VAN BUREN
SUPPORTED BY THE BURBANK THEATER STOCK COMPANY IN AUGUSTIN MORROSCO'S MERRIEST AND BEST COMEDY—
"NANCY & CO."
NEXT WEEK'S BIGGEST PLAY
FAREWELL OF MISS MARY VAN BUREN, IN HALL CAINE'S MASTERPIECE
"THE CHRISTIAN"
Complete strength of this big Company in cast, including two new members, Ralph Warde and Rupert Drumm. Miss Van Buren as "Glory Quayle" and Wm. [illegible] as "John Storm." Seats ready for entire week.

ORPHEUM THEATER—SPRING ST., between Second and Third. BOTH PHONES 1447.
MODERN VAUDEVILLE
THE EMPIRE CITY QUARTETTE. VASCO, THE MAD MUSICIAN.
WILSON BROS., German fun-makers; ALEXANDRA & BERTIE, Pony Comedy Act; COLLINS & HART, Dance Strong Men; MAX MILLIAN, Violin Virtuoso; MOTION PICTURES; Last Week AUGUSTA GLOSE, Dainty Musical Soubrette.
Matinees daily except Monday. Evenings 10c, 25c, 50c, 75c.

GRAND OPERAHOUSE—MAIN ST., between First and Second. PHONES—Main 1067; Home 1067. THE FAMILY HOUSE.
"Uncle Josh Perkins"
BURT HODGKINS as Uncle Josh.
Matinees Sunday, Tuesday and Saturday, 10c and 25c; evenings 10c, 25c and 50c.
NEXT WEEK: "THE MARRIAGE OF KITTY."

HOTCHKISS THEATER—FOURTH AND SPRING STS.
C. F. HAMILTON, Manager. Sunset M. 425; Home 6268.
ALL THIS WEEK—GEO. B. HOWARD in the Screaming Success of Comedy—
"Other People's Money"
A Laugh Every Minute. Evening Prices—25c, 35c, 50c. Matinee Prices—25c, 35c. Bargain Matinee Wednesday, 10c and 25c.

MASON OPERAHOUSE—H. C. WYATT, Lessee and Manager.
TONIGHT AND BALANCE OF WEEK, with a Saturday matinee, the big hit—ARTHUR DEAGON in George Ade's Musical Success—Melodious, Fascinating—
"Peggy from Paris"
Large Chorus of Pretty Girls, Magnificent Scenery, Stunning Gowns, Everything strictly up-to-date. Seat sale now on. PRICES—25c, 75c, $1.00, $1.5[illegible]

MASON OPERAHOUSE—H. C. WYATT, Lessee and Manager.
ENTIRE WEEK, BEGINNING MONDAY, NOV. 26. SPECIAL MATINEE THANKSGIVING MATINEE. REGULAR SATURDAY MATINEE. THE PLAY THAT MADE THE WORLD LAUGH AND CHEERS. HENRY W. SAVAGE OFFERS
"THE COLLEGE WIDOW"
BY GEORGE ADE.
As presented Forty-Four Weeks in New York, Sixteen Weeks in Chicago, Forty Weeks in Boston. Always to immense and delighted audiences.
SEAT SALE OPENS TOMORROW. PRICES—50c, 75c, $1.00, $1.5[illegible]

ANGELUS SKATING RINK—18th and Main.
Best rink for best people. Prize Skating every evening. GRAND MASQUERADE THIS EVENING. Cash Prizes. Dancing 10c. Skates 25c. Children's Matinee Saturday 10c. Souvenir Prize Skating. Open Sundays.
Prices Reduced

CONCERT DANCE—At Venice Tonight
In the splendid new pavilion on the pier. Finest and largest floor on the Pacific Coast. Camille's Great Women's Orchestra—30 Solo Musicians. 40c per couple, including preceding dances. Admission free. Balloon ascension Sunday.

CAWSTON OSTRICH FARM—
150 Gigantic Birds
Beautiful museum and the largest and finest Feather Store in the world. Souvenirs for sale at [illegible]

CHINATOWN—
GOLDEN DRAGON AND ORIENTAL EXHIBITION. Open Daily 9 to 12 p. m. and 1 to 5 p. m. 429 Apablasa St. Greatest sight in Chinatown gathered in one place. The long SILK DRAGON, with lifelike, movable parts. Richest Chinese and Japanese decorations. Native attendants, with Chinese orchestras. Admission 25c.

Daily Special Announcements.

HARDMAN AUTO-TONE—The best Inside Player on the Market. WILLIAMSON PIANO CO., 327 South Spring St.

THE STANDARD SEWING MACHINE—WILLIAMSON PIANO CO., 327 S. Spring St. Home 1[illegible]

Superb Routes of Travel.

SANTA CATALINA ISLAND—
HOTEL METROPOLE
Now open on the European Plan with Cafe in connection.
Rooms $1.00 per day and up.
STEAMER MAKO ROUND TRIP DAILY
TWO BOATS SATURDAY. GRAND ILLUMINATION AND FIREWORKS. LOAF SATURDAY EVENING.
See railway time cards for steamer connection.
BANNING CO., Pacific Electric Bldg., Los Angeles, Agents.

GLASS BOTTOM BOAT TICKETS—
For Seal Rock, on Sale at Pacific Tours
HUNTINGTON BUILDING. GROUND FLOOR. SECOND OFFICE FROM METROPOLITAN BOAT CO.

SAILING FOR SAN FRANCISCO, SEATTLE AND PORTLAND
And All Points in the Northwest. Large, Elegant Steamers.
Santa Rosa and State of California
Leave Los Angeles 10 a.m. Wednesdays and Sundays.
For SAN DIEGO Leave Redondo 10:30 p.m. Mondays and Fridays. RATES ALWAYS THE LOWEST AND INCLUDE BERTH AND MEALS. For full particulars call or address City Ticket Office, 228 South Spring St. Both phones 21.
H. BRANDT, D. P. A. C. D. DUNANN, G. P. A., San Francisco.

NORTH PACIFIC STEAMSHIP CO.—
Regular express service to SAN FRANCISCO, EUREKA, AFOGNAK AND PORTLAND. All information, reservations, rates, tickets, etc., No. 252 S. Main St. (in Postal Telegraph and Cable office.) Phones Home A 1063; Main 1063.

MERCHANTS Independent Line Steamers
To San Francisco, Eureka, Portland, Aberdeen, Seattle and Tacoma.
For further information, reservation, rates, etc., apply to C. W. LEHMAN, 248 South Spring Street. Both phones 1[illegible]

OCEAN C STEAMSHIP CO.—
HONOLULU, S. S. Alameda, Nov. 24; TAHITI, S. S. Mariposa, Nov. 29; HONOLULU, SAMOA, NEW ZEALAND and AUSTRALIA, S. S. Sonoma, Dec. 27. Tickets and information at 226 S. Spring Street.
PHONES—Home, 6[illegible]; Main, 2[illegible]. F. M. JENNER, Agent.

PACIFIC SLOPE.

X OWNERS LIBEL JEANIE

timony of Two Masters Is Conflicting.

ain of Dix Puts Blame on His Mate.

Rescues Schooner from North Spit Breakers.

[DIRECT WIRE TO THE TIMES.]

TTLE (Wash.) Nov. 21.—[Exclusive Dispatch.] The Seattle and Al-Ki Transportation Company today sued the steamship Jeanie in a suit for $5,000 damages, in connection with the loss of their steamer, the Dix, lost collision with the Jeanie Sunday

owners of the Dix allege that boat was deliberately run down Jeanie, and say that the testi- of Capt. Mason, master of the at the inquiry into the disas- ers out their statement.

the other hand, it is stated that Dennison of the wrecked steam- Dix was wholly to blame for the of the vessel Sunday night, ac- g to the testimony taken before United States marine inspectors ening. Capt. Lermond, master Dix, who was among those by the steamer Jeanie, testified had warned Dennison never to to cross in front of another but to pass the steamer's stern. Capts. Mason and Lermond before the inspectors and told of wreck. Capt. Mason of the Jeanie of the efforts he made to avoid a

mond testified that he was acting tain and purser of the Dix and in his room counting the fares he heard the mate signal for the to slow down.

he went on deck the Dix was the bow of the Jeanie and in a st he was in the water. He said ded to the mate of his vessel and him what he was trying to do. ived no response.

Mason told how he had been by the Dix and that when w there was to be a collision he ed his engines, but the Dix him a glancing blow and went stern first.

list of the victims of the marine er is now between forty-five and Of the first list of missing five since been accounted for, but es have been added to the list that the exact number of dead is known.

s Harry Lubbering, Florence Lub- g, William McKnight, G. T. Ben- and A. Schiem have been ac- ted for. Of this number Bennett the only one on the Dix at the e of the disaster.

VESSEL ESCAPES BREAKERS.

TUG REACHES HER IN TIME.

[BY THE ASSOCIATED PRESS—P.M.]

PORTLAND (Or.) Nov. 21.—A special to the Oregonian from South [illegible], states that the four-masted schooner Bangor bound from [illegible] to Gray's Harbor, went into breakers on the North Spit of Columbia River early today. One of anchors held and before she [illegible] the tug Astoria got a line on and towed her safely into this r. The Bangor and her crew are [illegible].

LAID BESIDE WIFE.

REFIELD IS DISINTERRED.

[DIRECT WIRE TO THE TIMES.]

ATTLE, Nov. 21.—[Exclusive Dispatch.] Without ceremony of any kind body of Franz Edmund Creffield, r of the notorious "Holy Rollers," was shot and killed on the streets ttle by George Mitchell last Mitchell subsequently being shot lled by his sister, Esther, whose e he avenged in the assassination . It was exhumed in the cem- and reinterred by the side of his [illegible] and Hurt Creffield, who ted suicide in the county jail

r Mitchell today declared her that Mrs. Creffield did not com- cide, as found upon an analysis contents of the dead woman's yesterday, saying that had mpanied such an act they have died together.

ARIZONA WOMEN'S CLUBS.

CONVENTION AT PRESCOTT.

[DIRECT WIRE TO THE TIMES.]

PRESCOTT (Ariz.) Nov. 21.—[Exclusive Dispatch.] The fifth annual meeting of the Arizona Federation of Women's Clubs convened here this evening with twenty-five delegates from various towns present. The session today was devoted to the reading reports of various Territorial club departments and will continue two more days. The reception tendered the delegates and visitors tonight was one of the most brilliant functions of the season.

NEGRO HANGING LEGAL.

HOUR FROM DOCK TO ROPE.

[BY THE ASSOCIATED PRESS—A.M.]

GALVESTER (Tex.) Nov. 21.—Dick Garrett, the negro who killed Dr. M. M. Moore last Saturday, was legally hanged this afternoon. The grand jury returned an indictment yesterday afternoon, the scaffold was constructed and a trial on the public square, the trial was held this morning, lasting from 9 to 11 o'clock, and the execution took place at 12 o'clock. Two companies of troops stationed here, at the jail to prevent any threatened mob violence have arrived, and all excitement is now allayed.

INSANITY NOT GUILTY.

GRAND JURY IS SCORED.

[BY THE ASSOCIATED PRESS—P.M.]

OAKLAND, Nov. 21.—A jury today rendered a verdict of "not guilty" in the case of Lester C. McNulty, charged with assaulting Miss Dorothy Bell. The jury was out four hours. Judge Everett J. Brown addressed the jury following the announcement of the verdict, and scathingly scored the jurors for their decision. He also openly declared that he believed that coin had been used to bribe the jurors, and that he would cause a rigid investigation of the charges. McNulty has been tried three times. On two previous occasions juries disagreed. The assault was committed on the night of November 5, 1905.

EXPECT PROVES GUILTY.

GOODS FOUND ON HIM.

[BY THE ASSOCIATED PRESS—P.M.]

SAN FRANCISCO, Nov. 21.—Police-officer John Duhaine of the Sacramento police department while on the train from Sacramento to this city was informed by the conductor of the train that a woman named Mrs. [illegible], en route from Reno to Sacramento, had been robbed of $70, in addition a negotiable check for $200. Before the train reached Sacra-

— BELASCO, MAYER & CO., Props. PHONES—Main 226; Home, 227.

y at 2; Tonight at 8

the annals of stock company perform

E PIT

fine performance, with its wonderful Chicago Board of Trade is an exciting exceedingly excellent production.

's Fine Offering

Edward Childs Carpenter's new play

IN COURTESY

sale: Regular Belasco prices for this action.

Afternoon at 3

by the famous Royal fifty artists under the brilliant Mateo Vessella. amme of noted composi-

Price for superb to all parts the theater 25

SPARKS M. BERRY, Manager.

Grand Opera C

SATURDAY MATINEE Campof.ore as "Carmen." Te.or, as "Don Jose," e." Saturday Night, "Fa

WEEK— Rusticana" and "I Pagli r of Sevil e."

Phone 2267.

NK THEATER— SIXTH and PHONES 10

SS MARY VAN BUREN

ATER STOCK COMPANY IN AUGUSTIN

CY & CO."

'S BIGGEST PLAY

HRISTIAN"

in cast, including two new members, Burton as "Glory Quayle" and Wm.

R— SPRING ST., between Second and BOTH PHONES DC.

VAUDEVILLE

VASCO, THE MAD MUSICIAN ALEXANDRA & BERTIE, French dancers MAX MILLIAN, Violin Virtuoso GUSTA GLOSE, Dainty Musical Monologue

SE— MAIN ST., between First and PHONES—Main 1267—Home A 67. THE FAMILY

sh Perkins"

KINS as Uncle Josh. 10c and 15c; evenings 10c, 15c and 2 E MARRIAGE OF KITTY."

ER— FOURTH AND SPRING STS. Sunset M. 128; Home 6202.

OWARD in the Screaming

s Money"

USE— H. C. WYATT, Lessee and Manager.

WEEK, with a Saturday matinee. Last week George Ade's Musical Satire

from Paris"

Scenery, Stunning Gowns, Everything PRICES—50c, 75c, $1.00, $1.50.

USE— H. C. WYATT, Lessee and Manager.

MONDAY, NOV. 26. SPECIAL ENGAGEMENT. SATURDAY MATINEE. THE PLAY THAT BR GAVAGE OFFERS

LLEGE WIDOW"

GEORGE ADE. York, Sixteen Weeks in Chicago. Prolific Sidelights audiences. PRICES—50c, 75c, $1.00, $1.50.

RINK—18th and Main S

Skating every evening. GRAND MASQUE EVENING. Cash Prizes. Day admission 25c. Children's Matinee Saturday Afternoon Sundays.

At Venice Toni

the pier. Finest and largest floor on the Orchestra—Solo Musicians, will give Ballets secession Sunday.

FARM—

Birds

Beautiful assortment of and the largest stock of Feather Goods in Amer sale at producer's prices.

AL EXHIBITION. Open Daily 2 to 5 and ght in Chinatown gathered in one spot. movable parts. 150 real Chinese handi s Chinese orchestras. Admission 50c; chil

ARROW — 1 [illegible]

NE—The best Inside Automatic Pi the Market. N PIANO CO., 327 South Spring Stre

VING MACHINE—LOCK STITCH 327 S. Spring St. Home 2252

mies o. Travel.

SLAND—

METROPOLE

n Plan with Cafe in conn

l up.

S ROUND TRIP DAILY

ILLUMINATION AND ERUPTION O TUESDAY EVENING. connection. Pacific Electric Bldg., Los Angeles, Bell

DAT TICKETS— n Sale at Pacific Tours OUND FLOOR. SECOND OFFICE S METEOR BOAT CO

FRANCISCO, SEATTL Large, Elegant Steamers. tate of California Wednesdays and Sundays. Redondo 10:30 p.m. Mondays and SATURDAYS AT 10 P.M. THE LOW- CALS. For full particulars call 2 Spring St. Both phones 21. NN, G. P. A., San Francisco.

TEAMSHIP CO.— N FRANCISCO, EUREKA, ASTORI ations, rates, tickets, etc., No. 253 Cable office.) Phones Home A7165,

ndent Line Steamers— a, Portland, Aberdeen, Seattle and reservations, rates, etc., apply to ing Street. Both phones 382.

IP CO.— 24 TAHITI, S. S. Mariposa, Nov. EALAND and AUSTRALIA, S.S. nformation, at 234 S. Spring Street. F. M. JENIFER, Agent.

PACIFIC SLOPE.

OWNERS LIBEL JEANIE.

Testimony of Two Masters Is Conflicting.

Captain of Dix Puts Blame on His Mate.

Rescues Schooner from North Spit Breakers.

[DIRECT WIRE TO THE TIMES.]

PORTLAND (Wash.) Nov. 21.—[Exclusive Dispatch.] The Seattle and Alaska Transportation Company today filed suit against the steamship Jeanie in a suit for damages, in connection with the loss of their steamer, the Dix, last month with the Jeanie Sunday night.

Officers of the Dix allege that the Jeanie was deliberately run down by the Jeanie, and say that the testimony of Capt. Mason, master of the Jeanie, at the inquiry into the disaster, bears out their statement.

On the other hand, it is stated that Captain Jeanie, master of the wrecked steamer, who was among those rescued by the steamer Jeanie, testified that he had warned Dennison never to attempt to cross in front of another steamer, but to pass the steamer's stern. Both Capts. Mason and Lermond reported to the inspectors and told of the efforts he made to avoid a collision.

It is testified that he was acting captain and purser of the Dix and that he must counting the fares when he heard the mate signal for the engines down.

Lermond told how he had been awakened by the Dix and that when he knew there was to be a collision he rushed to the engines, but the Dix struck a glancing blow and went on her way.

Many of the victims of the marine disaster between forty-five and fifty in the first list of missing five have been accounted for, but have been added to the list in the exact number of dead is not known.

Testimony Labbering, Florence Lubbin and William McKnight, G. T. Benjamin have been accepted as to this number Bennett was one on the Dix at the time of the collision.

ESCAPES BREAKERS.

SAVED HER IN TIME.

[ASSOCIATED PRESS—P.M.]

PORTLAND (Or.) Nov. 21.—A special to the Oregonian from South Bend states that the four-masted Bangor bound from Grays Harbor, went into the breakers on the North Spit of the river early today. One of the crew was held and before she struck the Astoria got a line aboard and towed her safely into the river. The Bangor and her crew are safe.

FOUND BESIDE WIFE.

CHILD IS DISINTERRED.

[DIRECT WIRE TO THE TIMES.]

SEATTLE, Nov. 21.—[Exclusive Dispatch.] Without ceremony of any kind the body of Franz Edmund Creffield, the notorious "Holy Rollers," who died and killed on the streets of Seattle by George Mitchell last March, and subsequently being shot through the head by his sister, Esther, whose honor he had avenged in the assassination of Mitchell, was exhumed in the cemetery at Everett, and interred by the side of his father, Hazard Hurt Creffield, who committed suicide in the county jail there.

Mrs. Mitchell today declared her belief that Mrs. Creffield did not commit suicide, as found upon an analysis of the stomach of the dead woman's body yesterday, saying that had she desired such an act they would have found together.

WOMEN'S CLUBS.

[DIRECT WIRE TO THE TIMES.]

PRESCOTT (Ariz.) Nov. 21.—[Exclusive Dispatch.] The fifth annual meeting of the Arizona Federation of Women's Clubs convened here this morning with twenty-five delegates from various towns present. The session was devoted to the reading of reports of various Territorial club officers and will continue two more days. The reception tendered the delegates and visitors tonight was one of the most brilliant functions of the season.

PIRATE HANGING LEGAL.

FALL FROM DOCK TO ROPE.

[ASSOCIATED PRESS—A.M.]

GALVESTON (Tex.) Nov. 21.—Dick Garrison, the negro who killed Dr. M. M. Smith last Saturday, was legally hanged this afternoon. The grand jury returned an indictment yesterday morning and the scaffold was constructed in the jail yard on the public square, the trial being held this morning, lasting from 9 to 11 o'clock, and the execution occurring at 12 o'clock.

Troops were stationed at the jail to prevent threatened mob violence have been unnecessary and all excitement is now at an end.

GUILTY NOT GUILTY.

VERDICT IS SCORED.

[ASSOCIATED PRESS—P.M.]

SAN RAFAEL, Nov. 21.—A jury today rendered a verdict of "not guilty" in the case of Lester C. McNulty, charged with assaulting Miss Dorothy Bell. The jury was out four hours. Attorney Ernest J. Brown addressed the jury following the announcement of the verdict, and scathingly scored the prosecution. He also openly declared that he was satisfied that coin had been used to bribe the jurors, and that he would cause a rigid investigation of the charges. McNulty has been tried three times. On two previous occasions juries disagreed. The present trial was commenced on the 5th of November 5, 1906.

JURY PROVES GUILTY.

VERDICT FOUND ON HIM.

[ASSOCIATED PRESS—P.M.]

SAN FRANCISCO, Nov. 21.—Policeman Delahaye of the Sacramento police department while on the train from Sacramento to this city was informed by the conductor of the train that a woman named Mrs. Hall, en route from Reno to Oakland, had been robbed of $70, including a certificate check for $200. When the train reached Sacramento. The woman was able to give no description of any one whom she suspected and left the train at the capital city.

After the conductor had told his story to Duhaine, the latter locking two prisoners, whom he had in charge, in the baggage car, set out to look for the thief. After passing through the car once, Duhaine returned and took a seat beside a man whose general appearance had aroused his suspicions.

The name of the suspected stranger is Harry King. He proved taciturn and finally grew impudent under the officer's questioning. Convinced that the man was the one he wanted, Duhaine ordered him to the baggage car and there began to search him. King grew a trifle obstreperous, but Duhaine continued his search. In the inner vest pocket of King, Duhaine found the cash and the check. He brought King to San Francisco.

McCOY GATHERS HALF MILLION.

NEW YORK ASSISTS Y.M.C.A. AT SAN FRANCISCO.

Great Financiers and Philanthropists Vie Among Themselves to Contribute Liberally Toward Rebuilding Slope Home Where Youthful Ideals Are Nourished.

[BY THE ASSOCIATED PRESS—A.M.]

SAN FRANCISCO, Nov. 21.—Henry J. McCoy, general secretary of the San Francisco Young Men's Christian Association, has just returned from New York, where he succeeded in securing

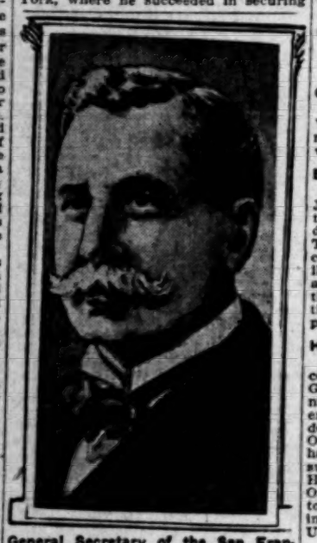

General Secretary of the San Francisco Young Men's Christian Association, who has secured half a million dollars from less than sixty contributors, for rehabilitation of the San Francisco Association.

half a million dollars for the rehabilitation of the association in San Francisco. Of this amount more than $450,000 was contributed in New York City.

Morris K. Jessup, John D. Rockefeller, Mrs. W. E. Dodge, Cleveland H. Dodge, J. P. Morgan, Mrs. Russell Sage and E. S. Harkness were among the largest givers. Rockefeller alone gave a quarter of a million. Philadelphia, Chicago, Buffalo and Cleveland also made generous contributions to the fund. There were less than sixty contributors in all.

McCoy, who personally conducted the canvass, was assisted by the following committee: Morris K. Jessup, New York, chairman; Cleveland H. Dodge, New York, treasurer; Cyrus H. McCormick, Chicago; Hon. Henry B. F. MacFarland, Washington, D. C.; J. H. Converse, Philadelphia. The International Committee at New York also cooperated.

Work on the new Y.M.C.A. building at San Francisco, which is to be one of the finest in the world, will be commenced immediately.

MAIL AFTER FLOODS.

EIGHTY TONS AT SEATTLE.

[BY DIRECT WIRE TO THE TIMES.]

SEATTLE, Nov. 21.—[Exclusive Dispatch.] Eighty tons of incoming mail were piled in the Seattle postoffice and on the sidewalk, today, being the accumulation of almost a week, caused by the recent heavy floods in the Northwest.

KIDNAPING WHALER'S POINT.

POWER OF ALASKAN COURTS.

[BY DIRECT WIRE TO THE TIMES.]

SEATTLE, Nov. 21.—[Exclusive Dispatch.] Whether or not criminal cases can be tried in Alaska is the important point of law which Judge H. Hanford of the United States Court is called upon to decide. The question was raised this morning, when the attorney for E. W. Newth, the whaling captain indicted for abduction of an Eskimo girl, disputed the right of the United States Commissioner at Nome to transfer the case to the local court.

Newth's crime was perpetrated upon the high seas, but he was arrested in the Second Judicial District of Alaska. The United States Commissioner there bound him over to the local court, holding that the district court at Nome had no jurisdiction to try a case committed upon the high seas. Newth is the notorious whaling captain who despoiled several Eskimo villages and who defied the Federal authorities of the North.

SLOPE BRIEFS.

Exonerates Captain.

SEATTLE, Nov. 21.—Capt. Williams, formerly of the steamship Lyria, was exonerated by the Federal grand jury here from the charge of smuggling on which he was arrested a few days ago.

Phoenix Lumber Yard Burns.

PHOENIX (Ariz.) Nov. 21.—The yard of the T. W. Chamberlain Lumber Company was almost destroyed by fire of unknown origin this afternoon. One horse was fatally burned. Loss is $15,000; insurance $10,000.

Flood Victims Found.

SEATTLE, Nov. 21.—With the receding floods search has been going on for bodies of those lost. This morning those of Patrick Culhane, rancher, and John Viele, a building contractor, were found within a short distance of one another, a half-mile from Orrillia.

Escape Is Prevented.

OAKLAND, Nov. 21.—A plan to escape from the jail here was frustrated today by the discovery of two saws made from table knives in the cell of Pete White and Charles Clark, who are accused of burglary. An investigation showed that two bars in the grillwork leading to the roof of the building had been sawed partly through.

Sights Distressed Schooner.

SAN FRANCISCO, Nov. 21—The Merchants' Exchange has received a dispatch from Seattle stating that the steamer Olympia, which arrived there this morning, reports having passed a four-masted schooner off Gray's Harbor, dismasted and unmanageable. The crew was still on board.

Identifies Siemsen.

SAN FRANCISCO, Nov. 21.—The positive identification of John Siemsen by James Booker, an architect and builder, as the man he saw in the Kimon Ginko Bank on Tuesday, October 4, furnished the single thrill for the sensation seekers today in the resumption of the arraignment of Siemsen and Dabner before Judge Shortall.

Frozen Dynamite Saves Train.

PORTLAND, Nov. 21.—A special dispatch to the Evening Telegram from Hood River, Ore., says that an attempt was made on Saturday night to blow up a train on the Mount Hood Railway. That the attempt was not successful was due to the frozen condition of twenty sticks of dynamite which had been placed upon the track. Twenty-five passengers were aboard.

"Martial Law" Defense.

SAN FRANCISCO, Nov. 21.—Martial law was advanced in defense of Ernest H. Denicke, the young millionaire who killed an unknown Italian on April 20, in the statement made in his behalf by ex-Gov. Budd before Judge Cook this morning. The trial is the third of those brought for the taking of human life by soldiers during the fire, resulting in acquittal in the two previous instances.

Belated Ship Arrives.

ASTORIA (Or.) Nov. 21.—The British ship Iverna, 116 days out from Acapulco, Mex., in ballast for Portland, and for the safety of which there has been general concern, crossed in at this port a little after 3 o'clock this afternoon, trim and safe, and all hands well but with her bottom a foot thick with sea grass and barnacles, and her staple stores running low.

OBITUARY.

George W. Grant.

SAN FRANCISCO, Nov. 21.—George W. Grant, a well-known insurance man of this city, died last night. He was a native of Charlestown, Mass.

Bishop John J. Tigert.

TULSA (I. T.) Nov. 21.—Bishop John J. Tigert of Louisville died here early this morning, after an illness of ten days at the age of 45 years. Bishop Tigert was taken ill while attending a church conference at Atoka, I. T. The illness was caused by the lodgment of a piece of chicken bone just below the tonsils. This caused an inflammation of the throat, and resulted in blood poisoning.

Herman Kountze.

OMAHA, Neb. 21.—News was received this morning from Watkins Glen, N. Y., of the death there last night of Herman Kountze, a prominent banker of this city. He is president of the First National Bank of Omaha, and a multi-millionaire, and had gone to Watkins Glen during the summer for the benefit of his health. He started in the banking business in Omaha before Nebraska was admitted to Statehood and has been a prominent figure in financial circles of the United States for many years.

WOMEN WRECK HER HOME.

Such Is Charge Preferred by Wife of Famed Violinist, Herbert Butler.

[BY DIRECT WIRE TO THE TIMES.]

SIOUX CITY (Iowa) Nov. 21.—[Exclusive Dispatch.] Mrs. Hannah Samueison, a beautiful and accomplished soloist with Theodore Thomas's orchestra, and a recognized artist, has been divorced from the well-known American violinist, Herbert Butler. These musicians were boy and girl together in this city. Theirs was a musical romance. She paid his way through European study, after their marriage. They were in concert together.

The wife charges desertion and names Alice Drake of Chicago, an accompanist, and other women met in Paris, as wrecking her home. The separation has caused a sensation in Chicago musical circles, where both are prominent, and among prominent friends here.

TO CIRCULATE BIBLES.

BOSTON, Nov. 21.—[Exclusive Dispatch.] Secretary John Fox, D. D. of the American Bible Society, has sailed for Europe in the interests of the world-wide circulation of the Bible without note or comment. He will tour Europe, India, Siam, China and Japan.

AT THE CITY'S HOTELS.

ARRIVALS YESTERDAY.

HATWARD—E. R. Willard, New York; Joseph Maloney, San Francisco; C. A. White and wife, Chicago; F. H. Stocker, Alfred L. Morgenstern, San Francisco; Rev. E. A. Kirby, Beres, O.; F. M. Grace, Las Vegas, Nev.; M. W. Thompson, Seattle; Mrs. Sanda W. Forman, Coronado; P. M. Lonergan, San Francisco; A. H. Atherton, Boston; C. C. Van Lew, Chico; J. A. Kennedy, A. C. Hilton, F. K. Gordan, San Francisco; Mr. and Mrs. R. W. Hobart, Fresno; William K. Preston and wife, E. M. Saxton and wife, M. Wolf, San Francisco; W. H. Graham and wife, Fresno; B. P. Rosenberry, Mrs. Rosenberry, Miss Rosenberry, Chicago; Dr. L. F. Mellar and wife, Toronto; Charles McClintock, Minneapolis; J. Warren Davis, Providence; T. P. McAvoy, Berkeley; J. M. Johnson, San Francisco; E. L. Kimberley and wife, Newcastle, Pa.; F. H. Post, San Francisco; D. G. Johns and wife, Goldfield; Mrs. R. McKillican, Alameda; R. W. Neighbor, San Francisco; Dr. F. E. Stone, Burlington, Wis.; W. C. Franklin and wife, San Diego; C. L. DeRyder and wife, Pleasanton; Mrs. M. E. Carson, W. J. O. Lambert, San Francisco; W. G. Wilde, Ventura; Scott McCoy and wife, Libertyville, Ill.; Thomas Fisben, San Francisco; S. Sanford and wife, New York; Miss Hecht, George J. Yocum, Chicago; James W. Spencer, Yuma; George McMullen, G. J. Bradley, San Francisco; James Musselman, Deadwood, S. D.; F. F. Martin, Johnstown.

HOLLENBECK—E. A. Callahan, D. J. Callahan, Lewiston, Me.; A. E. Sathers, Chicago; B. A. Peckham, San Mateo; John R. Barkley, D. Broads, New York; C. H. M. Verwoert, Hanford; Thomas A. Fullmer and wife, Brooklyn; M. S. Rosenstadt, San Francisco; H. C. Peckham, San Mateo; H. F. Gardner, New York; E. N. Garrison, San Francisco; C. P. Dunbar, New York; H. G. Hyers, San Diego; E. Fuller, San Francisco; F. H. Martin, Butte; W. C. Peckham, Watsonville; J. C. Houtz, Bullfrog; J. F. Michel, Hanford; Thomas A. Gilfeather, Brooklyn; Robert F. Gilsel, C. Howell, San Francisco; I. W. Mass, Norwalk, O.; I. R. Wilbur, W. A. Wilson, San Francisco; J. B. Samms, Chicago; J. E. Miller, San Francisco; C. O. A. Dyckberg, San Diego.

ANGELUS—W. P. Cook, San Diego; F. M. Cameron and wife, Dawson; Hugh A. Kane, J. R. Kane, Goldfield; A. J. Wartman, Chicago; Mrs. M. L. Wilson, Mrs. M. A. Whittle, Dr. L. A. Whittle, wife and child, Santa Cruz; J. Armand and wife, Portland; M. Drukker, New York; J. M. Cole, Rhyolite; F. H. Coney, wife and daughter, Chicago; E. M. Hurd, Globe; M. E. Neuer, New York; Mrs. F. J. Young, Mrs. M. E. Richardson, San Francisco; G. Tahenerons, Mexico; C. H. Wagner, San Diego; Mrs. E. C. Shevlin, Minneapolis; Emil Engeleke, San Diego; George Gay, Coronado; James P. Skelly, San Francisco; S. B. Grocier, San Mateo; C. B. Johnson and wife, Denver.

AT NEW YORK HOTELS.

NEW YORK, Nov. 21.—[Exclusive Dispatch.] At the Savoy, J. R. Fithian and wife of Santa Barbara.

Coffee Ails Gone

When You use

POSTUM

"There's a Reason".

Get the little book, 'The Road to Wellville," in packages.

STORM BLASTS IN CHICAGO.

Rain, Snow and Wind Do Considerable Damage.

Side of Brewery on Calumet River Ripped Away.

Six Lives Lost in Kentucky. Blockade in Mexico.

[BY THE ASSOCIATED PRESS—P.M.]

CHICAGO, Nov. 21.—Much damage was done in Chicago and suburbs today by a severe rain, snow and windstorm. In the business section of the city a number of signs were blown down, and several pedestrians sustained slight injuries.

The chimney of a building at No. 123 Clark street was sent crashing through a skylight covering the kitchen of a restaurant next door. The room was filled with waiters, who fled in wild panic into the dining-room as the mass of brick came down upon them. The patrons of the restaurant, seeing the waiters in full flight, became panic-stricken in turn, and all rushed into the street, several people being severely bruised in the crush.

The official figure given for the maximum velocity of the gale was 58 miles an hour, but in the outlying districts the wind attained a speed much greater. On all sides of the city barns and sheds were unroofed, and many of them blown down. In parts of South Chicago the gale blew fences across the street faster than the police force and firemen could clear them away.

The plant of the Chicago Brewery Company, at One Hundredth street and Calumet River was severely damaged, a large portion of the siding on the west side of the building being stripped off.

At Eighty-fourth place and Bond avenue a newly completed frame building, in which a number of men were working, was blown down.

SIX LIVES LOST.

GREAT DAMAGE IN KENTUCKY.

[BY THE ASSOCIATED PRESS—A.M.]

LOUISVILLE, Nov. 21.—A special from Fulton, Ky., says that by far the worst floods ever known in that vicinity are raging, and immense damage has been done.

Six lives have been lost in railroad accidents as the result of the floods. Six New Orleans-Chicago trains have been here twenty-four hours, and the railroad officials say there is no chance of resuming service for at least three days on the entire Tennessee division, which embraces 500 miles of railroad. All traffic is suspended in a radius of forty miles from Fulton. There are seven washouts, including three railroad bridges.

MEMPHIS BUSINESS SUFFERS.

RAIN FELL IN TORRENTS.

[BY THE ASSOCIATED PRESS—A.M.]

MEMPHIS, Nov. 21.—The flood situation, as regards the railroads, was somewhat improved today in the case of one road, the Southern, which resumed its traffic into Memphis. Conditions, however, as far as the Illinois Central and Nashville, Chattanooga and St. Louis roads are concerned, show no improvement. The financial loss to the railroads during the past four days has been heavy. Business interests of Memphis have been much interfered with.

During the night rain fell in torrents, and the precipitation continued this morning, although the downpour was not quite so heavy. Street car service is badly crippled.

MAROONED IN MEXICO.

PASSENGERS GOT HUNGRY.

[BY THE ASSOCIATED PRESS—A.M.]

EL PASO (Tex.) Nov. 21.—Five Mexican Central passenger trains are marooned in Mexico, below this city, and 300 passengers are aboard them. No train has reached here from Mexico City since Sunday night.

The trouble was started by a freight wreck. Snow followed, and then a landslide made conditions worse. Passengers got out of food, and supplies were sent from Chihuahua as far as possible on a special train, and then carried overland to the sufferers.

Rock Island trains are tied up by snow north of El Paso.

Snow Heavy in Kansas.

TOPEKA (Kan.) Nov. 21.—Heavy snowfall is general over the State, according to the reports from the railway offices.

THREE LOGGERS DROWNED.

BARBOURSVILLE (Ky.) Nov. 21.—Telephone reports from Bell county state that three loggers were drowned while endeavoring to prevent a break in a log boom in the Cumberland River. The loss caused by the breaking of the boom will aggregate $50,000.

BLIND ASYLUM BURNS.

JACKSON (Miss.) Nov. 21.—The Mississippi Blind Asylum, with several hundred inmates, took fire tonight. At 2:05 a.m. the fire was under control. None of the inmates were injured. The loss is $10,000.

City Restaurants

Grill Room Cafe Bristol

is daily the noon meeting place of the business and professional men. Elegant menu and popular prices.

Basement H. W. Hellman Bldg., 4th and Spring.

City Hotels.

Holel California

COR. SECOND AND HILL STS.

A BRIGHT AND COMFORTABLE HOUSE of particular excellence, conveniently situated in the heart of the city, just enough removed from the center of trade activities to be away from the bustle of traffic. Its location is not only the most central, but the most convenient to all theaters, art galleries and other places of amusement. American and European plan. All outside rooms. Cafe attached. Rates 50c to $2.00.

Hotel Bellevue Terrace

Sixth and Figueroa

Two in one room, $50 per month. Single, $30 month up. American plan

Just Opened

Hotel Orena

First class, beautifully furnished, European plan $1 and up. Everything new 705 West Seventh st., Opposite Postoffice.

Hotel Cadillac

932 A S. Main St., Los Angeles. Phones, Main 6206; Home 4456. Special Season Rates.

A new select family and tourist hotel, handsomely furnished, all outside rooms. Convenient to depots, street cars pass hotel to all trains. Special rates to families by the month. Rates $1 to $2 per week. Hot and cold water, steam heat, baths free to guests. Take Main or Spring st. cars.

THOS. J. NORRIS, Prop.

Hotel Clarendon

Cor. Fourth and Hill Sts. European plan. 50c to $1.50. Steam Heat

The Beautiful Doria

Two and three-room apartments. Rooms 13 and 20 feet. Private vestibules. Tiled baths and kitchens. 1904 West Pico, Corner of Union St. Home Phone 6264.

Elsie's Hot Springs

SAN JACINTO

Finest hot mud sulphur baths in California. Greatest variety of curative mineral waters. Modern hotel, sanitary bath houses. Phone 2311 for particulars, or address Travel & Hotel Bureau, 257 WEST THIRD STREET.

IDEAL SPOT—FINEST ON THE COAST SAN LUIS HOT SULPHUR SPRINGS. Board, room and bath, $10 and up per week. Round trip by rail and stage and one week's board for $25. Thousands from Los Angeles visit the Springs and recommend it to their friends. Fine boating and fishing in fresh and salt water. Shady walks. No finer spot. Address A. M. SMITH, San Luis Obispo, Cal.

Mount Wilson Hotel

Open the year around. Rates $2.00 per day, $10.00 a week. Phone 82, 4 bells. RICH & BEARD, Props.

CLAREMONT INN

For transients and winter boarders. New, artistic, sanitary; located in a healthful, attractive college town, Claremont, Cal.

Hotel Palmyra, Orange, Cal.

In the heart of orange, lemon, walnut groves. $3 per week and upward.

The Bundy Hot Springs

Located in Elsinore, Riverside County, Cal. Especially good for stomach, kidneys, rheumatism. Hotel and baths practically under same roof. Water's natural heat. No staging. Sunset No. 1, G. Maxwell, Prop.

HOTEL JEFFERSON

San Francisco's Leading Hotel

Corner Gough and Turk sts., facing Jefferson Park; two blocks from Van Ness Avenue, the present shopping district; car lines transferring to any part of the city pass the door. Latest and most modern hotel in San Francisco, having been constructed less than two years; has every modern convenience; 350 outside rooms, single or en suite; 250 private baths, connecting; newly furnished and reopened August 15th. American and European plan. Hotel automobile or omnibus meets all trains and steamers. Wire or write for reservations.

Stewart-Barker Co.

John G. Barker, formerly Proprietor Hotel Colonial

Pasadena Hotels.

Hotel Maryland

PASADENA'S NEWEST HOTEL

Greatly Enlarged — Open All the Year

225 Rooms — 150 Baths

A Superlatively Good Table

Write For Booklet and Fall Rates. D. M. LINNARD

City Hotels.

—THE BEAUTIFUL—

HOTEL PEPPER

7th St. and Burlington Ave.

A tourist and family hotel.

One block from

...Westlake Park...

And in the center of the city's fashionable residence district. Ten minutes car ride from down town. One hundred beautiful rooms with bath. Each room a glow of sunshine with the combined comforts of a home and hotel. Dining room and service throughout the hotel is unexcelled. Special attention given to each guest. We kindly solicit your investigation of our accommodations. Rates, from $2.50 per day and up.

JAMES L. WELCH, Manager

Resorts

INFORMATION BUREAU 4TH FLOOR TIMES BLDG. 9AM TO 6PM OPEN DAILY

The TIMES FREE INFORMATION AND RESORT BUREAU is for the accommodation of those seeking recreation, rest and recuperation among seashore and mountain resorts. Particulars are furnished regarding Hotels and Private Boarding-houses; their attractions, rates, etc. Photographs, circulars and transportation literature are kept on hand for inspection and distribution. Times readers can obtain here, in a few minutes, information that would take a week and in many instances longer to procure if they were compelled to write for it.

No Fog or Chilly Nights at Arrowhead Hot Springs

Every room in Hotel heated by hot water boiling up from subterranean mineral springs. Hotel and baths strictly modern. Service unexcelled. Cuisine the best. For further particulars inquire of Travel and Hotel Bureau, No. 207 West Third Street.

SPECIAL RATES UNTIL JANUARY 15th

The Most Beautiful and Healthful Spot in California

GLENDALE SANITARIUM, Glendale, California.

SOUTHERN CALIFORNIA'S GREAT HEALTH RESORT. Battle Creek Sanitarium physicians, nurses, methods of treatment and diet. Up-to-date treatment rooms just completed. New gymnasium. Beautiful grounds. Delightful climate. Building steam heated, electric lighted, electric elevator. Reasonable rates. Just the place the sick or overworked have DREAMED OF AND LONGED FOR. Electric cars leave Huntington Building, Los Angeles, for the Sanitarium every 30 minutes. Write direct for full information and FREE booklet "A" or call at office, 257 South Hill St., Los Angeles. Tubercular, insane, or objectionable cases not admitted.

San Diego Excursion

By the S.S. Santa Rosa, Monday, Nov. 26th. Round trip $3.00, good 30 days. Meals and berth included, also fare from and to Los Angeles, via Redondo R. R. Tickets and information, HUGH B. RICE CO., 604 S. MAIN ST., LOS ANGELES, CAL.

LOMA LINDA SANITARIUM

An ideal institution, steam heated, well furnished for the care and comfort of its guests. The best of everything from our own gardens, orchard, dairy and poultry yards. Battle Creek methods of treatment. Prices moderate. Location near Redlands, on main line of Southern Pacific. Write for circulars, or call at city office and treatment rooms 257 South Hill st. cor. Los Angeles California. Address, LOMA LINDA SANITARIUM, Redlands, California.

ELSINORE HOT SPRINGS -:- LAKE VIEW HOTEL

And the finest Hot Mineral Water and Mud Baths in Elsinore. Rates—$10.50 to $15 per week. Address C. S. TRAPHAGEN, Owner and Manager.

Bimini Hot Springs Hotel and Baths, Los Angeles

Everything first-class. Natural hot, medicinal water. Unexcelled in curative properties. Baths free to guests. European plan. Prices reasonable. Take Hill car on Broadway direct to door. ONE FARE.

East Lake Park Sulphur Baths

Warm Plunge, 40x175. Hot Tub Baths. Natural Sulphur Water, best remedy for Rheumatism, Skin, Liver and Stomach Troubles. Tel. East 86. Ladies' department in connection. Take Eastlake, Downey Avenue or Pasadena car.

Attention Tourists CALL ON US FOR INFORMATION AND LITERATURE ABOUT **San Diego**

HUGH B. RICE CO., Agents San Diego Advertising and Excursion Bureau, 604 South Main Street, Los Angeles, Cal.

Hotel Sierra Madre

At Sierra Madre, in foothills sixteen miles out. Pure mountain water. Pacific Electric cars. Sunset Phone Main 8614. City office, 307 W. Third Street.

La Mariposa Hotel

ALTADENA, CAL.

A Good Rest Place. Near Mt. Lowe. TEL. 492 Pasadena.

City Hotels.

The Natick House — **The New Rosslyn**

First and Main Streets LOS ANGELES, CAL.

Rates American, $1.25 to $2.50 European, 50c to $2.00

FREE BUS MEETS ALL TRAINS

443 South Main Street LOS ANGELES, CAL.

Rates European, 75c to $2.00 American, $1.50 to $3.00

Hotel Alvarado

N. E. Corner Westlake Park

A Quiet, Restful, Modern, Moderate Priced Home Hotel. 8 minutes to Broadway, car every 3 minutes.

Private stalls for automobiles.

W. B. CORWIN, Pro'p

HOTEL LILLIE

Popular Prices

Room and board; excellent table, good things to eat, large sunny rooms. 534 SOUTH HILL STREET.

New Absolutely Fireproof

HOTEL HAYWARD

CORNER SPRING AND SIXTH STREETS

250 Rooms. 125 private baths. 60 large sample rooms for commercial men.

RATES: European plan $1.00 up. American plan $2.00 up. Special rates to permanent guests.

H. G. HAYMAN, Proprietor.

Places to Visit in California.

If you want information or booklets about any Summer Resort or any Hotel or any Steamship or Railroad Trip in California, fill out this blank and mail it to "The Information and Resort Bureau, Los Angeles Times," and you will be supplied immediately.

Resort Bureau Los Angeles Times—please send me full information about

.....

.....

.....

SIGN HERE.

NAME .....

STREET .....

Hotel and Resort Booklet and Information Blanks always on file at "The Times" Resort Bureau, corner First and Broadway.

POLITICAL.

OWENS RIVER, GOOD STREETS.

Lindley Tells Seventh Ward Need of the Hour.

Better Roads and Less Dust When Water Comes.

Enterprise Safe in Hands of Republican Mayor.

The Owens River taken in allopathic doses is the remedy Dr. Lindley prescribed last night to rid Los Angeles of the dust nuisance. He was the principal speaker at a Republican rally in a big tent at Los Angeles and Sixth streets.

In the Seventh Ward there is always a shortage in the water supply. There isn't a fountain in the whole bailiwick. This perhaps explains in part why the Seventh pays more in liquor licenses than any two other wards in the city, and at the same time fattens a goodly number of blind pigs.

Dust is apparently the bane of the Seventh Warders. Committees representing the east end precincts have pledged every candidate receiving the indorsement of the Seventh Ward improvement clubs to give the east of Main street more sprinkling carts and more water.

Dr. Lindley was one of the first candidates to receive this indorsement. Arthur Harper is still seeking it. The Seventh Ward is not terribly impressed with Harper's showing on the Consolidation Commission.

COME FOR THE EVENING.

The rally in the big tent was a typical Seventh Ward meeting. Workingmen came with their wives, sometimes with the children, to spend the evening listening to the ante-election promises of the different candidates.

Dr. Lindley did not arrive until most of the other candidates had related their troubles and the history of their lives. Each of them has a personal grievance because some one was "knocking" him. Each thinks he is being crucified for allegiance to the Republican party. It was very sad. In the case of Assessor Lan, City Attorney, the candidates appeared to be walking in the shadow of coming events, and they were not pleased with the prospect.

Just as Evan Lewis raised the assessment of the Southern Pacific Company to two and a half million dollars —to take effect after the first of next year—a broad-shouldered, hearted newcomer walked briskly up the main aisle. The chilled Seventh Warders forgot all about Lewis and cheered for "our next Mayor."

Responding to this impromptu toast, Dr. Lindley outlined briefly the ideals for which he will work while the city's chief executive.

BETTER STREETS NEEDED.

"You need better streets down here," he said, "and you'll get them just as soon as the city gets the Owens River water. This issue overshadows all others. We must bring that water here, and bring it if possible within the next three years. Our present supply is hardly adequate for our present population of a quarter of a million; and we shall almost double that by the time the water gets here, even though it is done under a rush contract."

Dr. Lindley said that the Republican party has been made great by its notable achievements, that its record is such that the people can safely trust the Owens River enterprise to a Republican administration.

One candidate tried to secure applause at Dr. Lindley's expense by telling a "Dr. Lindley story." He said that one day, thirty-years ago, Dr. Lindley was summoned to this candidate's bedside.

"He opened his instrument case and said he would have to cut me open," went on the speaker. "I refused to permit it, and to that refusal I attribute my presence here tonight."

The applause that failed to come made the speaker wish he had permitted the doctor to persist in his original intention to use the instruments.

WORKING HARD FOR BARTLETT.

EIGHTH WARDERS PIN FAITH TO HIM FOR COUNCIL.

Cosmopolitan Following Gives Strong Backing to Leader in Institutional Work Who Has Shown Himself Their Best Friend During Long Life in Neighborhood.

If all his friends could vote, Dana W. Bartlett would be elected Councilman of the Eighth Ward by a tremendous majority; he is likely to be elected, anyway, for, though all his friends in the ward are not voters, a large portion of the voters are his friends.

As the Councilmanic candidate of the Non-Partisan City Central Committee, Mr. Bartlett is making an active campaign, in which he is joined by the most cosmopolitan assemblage of followers of any candidate for the Council.

It hardly is necessary to remind any one that Mr. Bartlett is the head of the wonderful institutional work of the Bethlehem Church in the Eighth Ward, a work that has grown to great proportions under his skillful management. The people of the ward know it well enough and the candidate has received the assurance of many of these people that they are with him in his contest for a seat in the Council.

They call him Dana Bartlett down in that section of the city where there is such a jumble of the races—where the Japanese just arrived from their island homes mingle with the refugees lately come from Russia; where remnants of old Los Angeles families still linger, and where children in countless number get their first glimpse of the sunshine of life through the work carried on by the institutional church.

Through his interest in better living conditions for the people of his neighborhood, Mr. Bartlett naturally is concerned in good city government, and, above all, the right kind of representation of the Eighth Ward in the City Council.

There are keepers of small stores, laboring men, junk dealers, restaurant keepers and representatives of all the classes that go to make up the population of the Eighth who are working for Mr. Bartlett, while the opposition to him is divided between a Democrat and a Republican.

For ten years Mr. Bartlett has been engaged in institutional work in the ward, with headquarters at No. 510 Vignes street, and in that time he has drawn about him people who love him as a child loves a father. He has

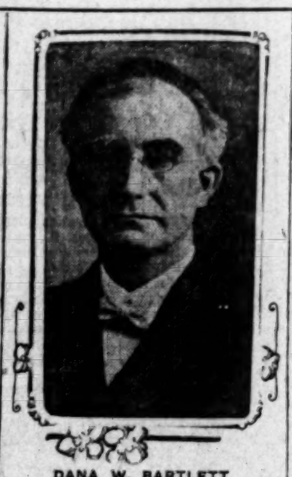

DANA W. BARTLETT.

shared in their pleasures and he has been the close friend in the hour of sorrow or of need.

Nor has his work been all of the heart. He is a business man as well, for it has taken a long head to do all the good he has done with the limited means at his command.

He is a firm supporter of the Owens River project, realizing the great good that is to come to the city through an abundant supply of water. He has been a working man, too, having seen service as a carpenter's helper, as a harvest hand and on the railroad. He has lived and worked in a mining camp, and it was in such a place—Park City, Utah—that he started and taught the first school. As a minister he has preached in different parts of the United States, principally in the West, and it was while preaching in St. Louis that he began the development of the institutional church idea.

One of the strong features of Mr. Bartlett's campaign for the Council is the support of a large number of young men of the Eighth Ward who have gathered about him in his work. His opponents will be obliged to make an uncommonly good showing in order to defeat him at the polls a week from next Tuesday.

LINDLEY MEETS MANY SHOPMEN.

CANDIDATE GETS VOTES AMONG RAILROAD WORKERS.

Keeps Up Swift Pace Throughout the Day and in the Evening Talks With Precinct Committeemen of Third Ward at Dinner at Nadeau, Perfecting Organization Plans.

More than four hundred mechanics and other employés at the big railroad shops of the Southern Pacific in East Los Angeles shook hands with Dr. Lindley when he made a tour of the railroad yards. Such time as he was not in the shop yards he was in and out of stores and offices downtown. When night fell he had met and talked with more voters than reside in any one of the larger precincts of the city. What is more, he made an impression on those men that bodes success for him on election day.

So active was he in his campaign outside that Dr. Lindley was in his office in the Germain building for only a few minutes. Callers by the score came only to be disappointed. In the evening the Mayoralty candidate met the precinct committeemen of the Third Ward at dinner at the Nadeau Hotel. Ward by ward, he is meeting the active workers of the city, getting better acquainted and advising with them on the work that is in hand.

In no other campaign has there been such thorough organization of the city by ward and precinct, and in no other contest have there been so many volunteer workers—men who are engaging political work from thoroughly unselfish motives, convinced that they are working for a candidate who is tied to no machine and who aims to give an administration that shall be fair alike to all the people.

Lindley clubs have been formed or are in process of formation in every one of the 139 precincts of the city. Each of these precinct clubs has its own officers, and every club is a part of its respective ward club, which in turn is closely allied with the Republican City Central Committee.

The committeeman of each precinct has entire charge of the campaign work in his territory and around him are gathered enthusiastic supporters of the Lindley campaign. Through this system every block in all sections of the city has within its boundaries one or more men personally interested in seeing that the voters are reached and impressed with the importance of getting out to vote, and especially to vote for Dr. Lindley.

WILL VOTE "BY HAND."

MACHINES NOT TO BE USED.

Once again the expensive voting machines are to be laid on the shelf. They will not be used at the coming city election, according to Deputy City Clerk Wilde. The election ordinance adopted by the Council makes no provision for their use, and the result will be that the Australian ballot system once more will be invoked.

The machines were not put into commission at the recent general election because their capacity was not great enough to accommodate the large number of tickets in the field. Now they are turned down again, and no one seems to know when they ever will be used.

HEWITT ACTIVE.

SPEAKS AT FOUR MEETINGS.

Leslie R. Hewitt, candidate for City Attorney on the Non-Partisan and Democratic tickets, spoke at four meetings last evening—a Non-Partisan meeting at No. 6311 Pasadena avenue, one at Dayton avenue and Avenue Thirty-seven, and one at Main and Jefferson streets. He also addressed a Democratic gathering at Washington and Main streets.

Mr. Hewitt devoted his attention to the importance of the office of City Attorney during the next three years, when many matters pertaining to the Owens River project will be referred to that office, and he urged his claims to the place because of his long experience in the office and his familiarity with the water question.

Other speakers at the Dayton-avenue meeting were R. W. Dromgold, candidate for Councilman, First Ward; R. M. Lusk, for Tax Collector, and C. A. Moody.

GATES SPEAKS,

AT THREE MEETINGS.

Leo C. Gates, candidate for Mayor, and other nominees of the Non-Partisan City Central Committee, spoke at a meeting last evening at Sixteenth street and Santa Fé avenue, in the Sixth Ward. Mr. Gates also addressed a meeting of First Warders at Miller's Hall, on Pasadena avenue.

At noon the Non-Partisan candidate for Mayor met the employés of the Washington Iron Works and made a brief address.

Non-Partisan Meetings.

A Non-Partisan meeting will be held at noon today at the Carpenter & Biles mill, Thirty-third and Main streets, with Lee C. Gates as the speaker. In the evening there will be a meeting at Stimson-Lafayette Hall, Lafayette and Jackson streets, when Dana W. Bartlett, candidate for Councilman of the Eighth Ward, and others will speak. Another meeting this evening will be at Bethany Presbyterian Church, Bellevue avenue and Holliday street, where the speakers will be Mr. Gates, Leslie Hewitt, candidate for City Attorney, and A. S. Van Degrift, candidate for Councilman of the Second Ward.

Fifth Ward Rally.

The Fifth Ward Republican Club held a neighborhood rally last evening at Faulk's Hall, No. 1226½ West Washington street. Several candidates spoke, including H. Z. Osborne, for City Treasurer, and J. O. Downing, for member of the Board of Education.

Rally in Fourth Tonight.

Dr. Lindley, George N. Black, E. A. Meserve, E. J. Fleming and Walter Goldsmith will be among the speakers at a meeting to be held tonight at I. O.B.B. hall, No. 521 West Pico street, under the direction of the Fourth Ward Republican Club. A fife and drum corps will provide the campaign music.

LABOR BRIEFS.

Grants Ten-Hour Day.

SCRANTON (Pa.) Nov. 21.—President W. H. Truesdale, of the Delaware, Lackawanna and Western Railroad, today announced that the company would grant a ten-hour day to all trainmen in its employ.

Hold Conferences.

NEW YORK, Nov. 21.—The first of the conferences between General Manager J. F. Stewart of the Erie Railroad Company and the Erie committee of the Brotherhood of Locomotive Firemen which will decide upon the concessions to be granted by the company to its firemen was held today in the Erie offices

CRIME BRIEFS.

Hanged Before Big Crowd.

CENTER (Tex.) Nov. 21.—Dick Garsett, the negro who killed Dr. Pauls at Grovetown, Trinity county, a few days ago, was hanged this afternoon by the Sheriff in the presence of an immense crowd. He waived all rights and pleaded guilty at a hearing this morning.

Accused of Burning Wife.

CHICAGO, Nov. 21.—Henry Hapineau was today held to the grand jury on a charge of murdering his paralytic wife by pouring gasoline on her clothing and setting fire to her.

Bank Teller Arrested.

CINCINNATI, Nov. 21.—B. G. Cavana, receiving teller of the First National Bank, was arrested here tonight. It is alleged that he is short $31,600 in his accounts.

CUT OUT SOUTHERNERS.

NEW ORLEANS, Nov. 21.—[Exclusive Dispatch.] The letter of Mrs. Davis to Judge Kimbrough, read at the Guifport convention, says that many notable Southerners were cut out of her memoirs of Jefferson Davis because of the demands of the publishers; that Gov. Lowery of Mississippi said in reply to a request whether he wanted Davis's body buried in that State, that he "did not think the body of Jefferson Davis was a fit subject for barter."

WASHINGTON.

SHIP SUBSIDY HAS FRIENDS.

Hope of Passing the Bill Through Next House.

Secretary Root's Talk Has Strengthening Support.

President Declines to Let Negro Troops Stay.

[BY DIRECT WIRE TO THE TIMES.]

WASHINGTON, Nov. 21.—[Exclusive Dispatch.] Renewed efforts will be made at this session of Congress to pass the Ship Subsidy Bill.

The weight of the administration's influence will be thrown in its behalf, and the advocates of legislation have reasonable hope of its enactment into law.

Secretary Root's appeal at Kansas City, last night, for the upbuilding of the American merchant marine is expected to create sentiment for the bill in the interior, whence emanates the opposition to it in the House.

Secretary Root's testimony in behalf of the necessity of creating a merchant navy to enable this country to obtain a share in the trade of South America will be utilized to the full extent by the friends of the subsidy bill. They have contended all along that the opposition to it was narrow in view of the public benefits to accrue from an adequate merchant marine.

They think that this talk of the Secretary, based upon actual experience, coming on top of the educational propaganda which has been under way several years, ought to abate the opposition.

The bill has passed the Senate and now is in the House Committee on Merchant Marine. Just one vote was lacking, last session, to get the bill out of the committee, the yea of Representative Watson of Indiana, who would not give consent.

It was generally understood at the time that Watson's opposition was directed not so much against the bill on merits, but against the desirability of bringing it in at that time. The Railroad Rate Bill and other measures were creating enough friction, and the House leaders were having all the trouble they desired in handling the urgent issues. Watson found, it was said, great opposition to the bill, and was convinced that it would further embarrass the majority party and add to the general friction. Efforts will be made to convince Watson this session that it will be entirely feasible to let the bill come into the House and take its chances.

SUES FOR DAMAGES.

GALESBURG (Ill.) Nov. 21.—[Exclusive Dispatch.] Suit for $20,000 damages was filed in the Circuit Court here today by Mr. and Mrs. Emmet J. Hepburn of Pasadena, against the Chicago Burlington and Quincy Railroad Company as result of ejectment of the Hepburns and their four young children from a passenger train last Saturday. The Hepburn family was on its way from Pasadena to Cleveland. Hepburn alleged that when he purchased tickets at Pasadena for Cleveland the agent informed him it was not necessary to get tickets for children, as they could travel free.

SUNSET

Such a Help

A Sunset Phone is such a daily help in the running of the household that no home can afford to be without it. The cost only 1c a day.

Call up Contract Dept., Main 67, SUNSET T. & T. CO.

Neuner Company

Successors to OUT WEST CO.

113-115 S. Broadway

HOLIDAY GIFTS.

We offer an exceptional line of LEATHER GOODS from the leading manufacturers. Ladies' Hand Bags, Writing Sets, Jewelry Boxes, Wallets, Traveling Clocks, Desk Pads, Novelties of select designs—all in leather. Durable—Sensible—Beautiful.

Manufacturing Stationers, Printers, Photo Engravers, Blank Book Makers, Office Equippers

Sunset Main 417 Home Exc. 417

NEGRO TROOPS GIVEN NO HOPE.

PRESIDENT NOT INFORMED WHY THEY SHOULD BE RETAINED.

Secretary Taft Says Immediate Steps Will Be Taken to Recruit Colored Soldiers to Replace the Men Discharged—Maj. Clark, at Fort Reno, Awaits Orders.

[BY THE ASSOCIATED PRESS—A.M.]

WASHINGTON, Nov. 21.—The War Department issued the following statement today concerning the negro troops ordered dismissed at Fort Riley.

"In the matter of the order discharging the enlisted men of three companies of the Twenty-fifth Infantry, issued by the President, a plan was presented to the Secretary of War by a number of persons of standing asking for a rehearing by the President.

"The Secretary telegraphed the President the application and delayed the proceedings of the discharge until the President could indicate his wishes. The Secretary was meantime called out of town. No answer was received from the President.

"The Secretary, on his return, did not feel justified in further delaying the plan of the order of discharge, especially in view of the fact that the Secretary then learned that the President had fully and exhaustively considered the argument against the order of the persons who now applied for a rehearing. Accordingly, the Secretary directed yesterday (Tuesday,) that the proceedings for discharge be continued without delay."

Later in the day Secretary Taft received a dispatch from the President and issued the following additional statement:

"A telegram was received from the President at 11 o'clock today, after the previous statement was given out at the War Department, in which he declines to suspend the discharge, unless there are new facts of such importance as to warrant cabling him. He states that the action was taken after due deliberation, and that the only matter to which he can pay heed is the presentation of facts showing the official reports to be in whole or in part untrue, or clearly exculpating some individual. If any such facts later appear, he can act as he deems advisable, but thus far nothing has been added to warrant the suspension of the order and he directs that it be executed."

Secretary Taft says that immediate steps will be taken to recruit colored soldiers to replace the men discharged. Members of the three companies who were on a furlough at the time of the Brownsville affair and three members who are to be tried by court-martial, will not be mustered out.

It was authoritatively stated today that the matter of the dismissal of the troops has not been brought to the attention of the President by the White House officials since he left Washington, more than ten days ago. None of the protests which have been filed against the carrying out of the action have been received at the White House, but have gone to the War Department

MAJOR AWAITS ORDERS.

[BY THE ASSOCIATED PRESS—A.M.]

OKLAHOMA CITY (Okla.) Nov. 21.—When Maj. Clark at Fort Reno, was notified, at 1 o'clock today, of the Associated Press disptach stating that he had been ordered to proceed with the discharge of colored troops, he said:

"We have received no word to proceed with the discharge of the troops, and none have been discharged today. We will not proceed until ordered to do so from Washington."

He had nothing to say as to the feeling there on the subject.

WASHINGTON BRIEFS.

Possible British Ambassador.

WASHINGTON, Nov. 21.—Sir Alan Johnstone, the present Minister for

Women's Fine Neckwear On Sale Today

At the Lowest Prices Ever Known in Los Angeles

THINK of paying 6 1-4c, 8 1-3c, 12 1-2c 25c, for Parker-Finn neckwear worth four, six, eight, ten times as much. Did you ever hear of such phenomenally low prices before—do you ever expect to hear of them again?

We closed out the entire Parker-Finn stock at a special low price why we now offer it so cheap. We didn't buy ten or twenty TWENTY THOUSAND PIECES. The sale so far has been most women who bought once have come back for more.

AT such prices as these every woman can afford to have a dozen neck-pieces, where ord narily she would make two or three do. And another thought—Christmas! Buy this neckwear now. Ideal gift.

MACHIN SHIRT CO INC

HIGH GRADE SHIRT MAKERS

124 S. SPRING ST

Sole Agents for Monarch Silk Petticoats

Mak-a-Make PANCAKE FLOUR

Ex. 315—PHONES—Ex.

DIAMOND COAL

235 WEST THIRD ST.

Our store is fairly teeming with new and artistic ideas in the line of Jewelry. Come in and see our stock. J. ABRAMSON, Jeweler and Engraver, 122 South Main St.

Great Britain to Denmark, caused in Washington by the successor to Sir Henry Mortimer, the British Ambassador, soon to retire from the service and leave Washington.

POISONED

BUDAPEST, Nov. 21.—The Institution of Medicine has completed chemical examinations of the stomachs of twenty persons which have been exhumed in the Mescar district of Hungary, every one here having died of chemical poisoning. It is said that peasant women have been employed, and it is charged that the regular practice of selling the district to persons who poison themselves of their own

THE "HOUSE OF QUALITY" ANNOUNCES A

Great Pre-Inventory ..Sale..

Elegant Goods About Cost to Reduce Stock at Once

Buffets

$70.00 polished quartered Oak Buffet $57.50
$85.00 one for... $67.50
$105.00 one for $88.00
$45.00 one for .. $34.50
$30.00 one for.... $22.75
$17.25 Sideboard $14.75

in Golden or Weathered Oak all styles and qualities are

Reduced

About 20 Per Cent.

People who value money and want nobby goods trade here.

We are independent of the Furniture Trust of this city.

Extensive and exclusive stock of Carpets, Rugs and Draperies at prices that are right.

RUG DEPARTMENT

LYON-McKINNEY-SMITH CO

652 South Broadway—at Seventh St.

Extension Tables

$25.00 Golden Weathered Oak estal Extension T for

$18.00

$15.50 round table
$14.50 table .....
$12.25 table .....
$11.50 table .....

Dozens of them This is the time buy tables.

CARPET DEPARTMENT

ices

12 1-2c worth much. menally pect to

nn stock at a special low price. didn't buy ten or twenty dozen. The sale so far has been wonderful come back for more.

man can afford to have a dozen pretty by who won't make two or three sh. Buy this neckwear now. Ideal gifts.

SHIRT CO INC.

Sole Agents for Manhattan 5th Avenue

HIRT MAKERS 24 S. SPRING ST

PANCAKE FLOUR

Ex. 315—PHONES—Ex. 31

DIAMOND COAL CO

235 WEST THIRD STREET

Our store is fairly teeming with new and artistic ideas in all kinds of jewelry. Come in and see our stock.

J. ABRAMSON, Jeweler and Silversmith, 123 South Spring St.

Great Britain to Denmark, is being caused in Washington as a possible successor to Sir Henry Mortimer Durand, the British Ambassador, who is soon to retire from the diplomatic service and leave Washington.

POISONED EXHUMED.

BUDAPEST, Nov. 21.—The Central Institution of Medicine has just completed chemical examination of the stomachs of twenty-five human bodies which have been exhumed at Kisa, the Mescar district, and found that in every one bore strong traces of arsenical poisoning. As a result several peasant women have been arrested, and it is charged they made a regular practice of selling arsenic in the district to persons who desired to rid themselves of their spouses.

Extension Tables

$25.00 Golden Weathered Oak Pedestal Extension Table for

$18.00

$15.50 round table $11
$14.50 table $10
$12.25 table $9
$11.50 table $8

Dozens of them cut This is the time to buy tables.

CARPET DEPARTMENT

GREAT TOPICS OF THE WEST.

Mississippi Congress Listens to Speeches.

Bespeaks Support of Ship Yards on Pacific.

Man Booms the Sugar Beet—Alaska's Needs.

[BY THE ASSOCIATED PRESS—P.M.]

KANSAS CITY, Nov. 21.—At the Mississippi Commercial Congress it was a day of speeches, according to the prearranged programme. Many additional delegates, delayed in reaching the city yesterday by storms north, south and west, arrived during the night and today.

The topics up for consideration today included the improvement of waterways and trade relations with South American countries, reclamation of submerged lands, public storage, matters of insurance control, naval construction and Alaska. The address of the day was delivered by Representative J. E. Randall of Lake Providence, La., on "The Improvement of Navigable Waterways."

VANDIVER ON INSURANCE.

W. D. Vandiver, superintendent of insurance of Missouri, on "The Business of Insurance from a Western Standpoint," Vandiver advocated the building up of western insurance companies, saying: "The twenty-three States and Territories lying west of the Mississippi River last year contributed to insurance companies $164,000,000 in premiums."

He thought the commercial supremacy of New York is due to the centralization of the insurance assets in that State more than to any other one cause. The stupendous increase of 400 per cent. in the business is due to five times the percentage of increase in assets of all the railroad companies in the United States. He thinks it no wonder that the great financiers of the world are battling for control of these stupendous assets and that great railroad magnates find the great insurance presidents their necessary allies in business.

ADDRESS ON LEVEE SYSTEM.

Hon. Sheppard of Texas, one of the new members in the National House of Representatives, spoke on "Levee System," which he said involves nearly one-half of the total area of our country, and involves the material welfare of 25,000,000 of the American people."

He demonstrated that there was no conflict between irrigation projects and levee enterprises.

In the afternoon session, John Barrett, American Minister to Colombia, spoke on "The Panama Canal and the Undeveloped Opportunity in South America and the Pacific Coast."

Will C. Ewell, Washington, D. C., chief of the Geological Survey, spoke on "Drainage and its Relation to Irrigation Service."

Gifford Pinchot, Washington, D. C., forester in charge of the Middle West of the Department of the Interior, spoke on "Reclamation of Submerged Lands."

THE ARMY AND THE NAVY.

Paper on "Naval Construction on the Pacific Coast," by George B. Ferris, was read by the secretary of the Congress, Arthur F. Francis.

Mr. Ferris's paper stated that, on a basis of a battleship, costing say $4,500,000 exclusive of armor and armament, the Pacific Coast shipyard would have to receive from $200,000 to $350,000 more than the Atlantic Coast yard, to offset the difference in freight on materials from the steel producing centers. This would add about $140,000 to the cost of a battleship. Practically the total difference in favor of the Atlantic Coast would be half a million dollars on a single battleship, so that the total differential in favor of the Atlantic Coast, provided in several cases by Congress, would not place the Pacific Coast today on anything like an equal footing with the Atlantic Coast. He claimed it would be true wisdom on the part of the government to place the work in the shipyards now established on the Pacific Coast to keep them in condition to render the government efficient service in case of war.

SUGAR BEETS IN UTAH.

Resolutions are to follow the presentation of each of the papers.

Hon. Henry Smith of Utah spoke briefly on the raising of sugar beets in his State.

"Give us water," he said, "and we'll raise the greatest crop of sugar beets in the world. We are raising more than 100,000,000 pounds of sugar beets in Utah this year."

Heber S. Wood, president of the National Bank of Commerce of Kansas City, spoke in favor of a more flexible currency and for the expansion of our circulating supply. He said he did not believe that any plan which proposes to allow a national bank shall be allowed to issue emergency currency based on a percentage of its capital will meet the requirements. He favored laws providing for the issue of emergency currency secured by clearing-house certificates.

RESOLUTIONS PRESENTED.

Resolutions were presented as follows: By E. F. Harris of Galveston, favoring a liberal appeal under contracts by the Federal government for the improvement of the harbors of the Gulf of Mexico and the Atlantic Coast.

By H. B. Prince of New Mexico, favoring the establishment by act of Congress of a national department of agriculture and mining.

By H. B. Prince of New Mexico, providing that the people of New Mexico should no longer be deprived of self-government, and that that Territory should be admitted as a State, when it adopts a suitable constitution and applies for such admission.

By H. R. Whitmore, St. Louis, relative to previous action of the convention favoring the upbuilding of an American merchant marine.

Speaking along the same general lines as Minister Barrett, brief talks were made by Minister Calderon of Bolivia, Minister Pardo of Peru, Minister Concha of Colombia, Gurgel Do Amaral, first secretary of the Brazilian legation, and by Albert Yoachaim, secretary of affairs of the Chilean legation.

BRADY ON ALASKA.

Hon. C. Brady of Boston, former Governor of Alaska, spoke at the night session, saying in part:

"The time has arrived when Congress should act directly or indirectly, by reference or consideration or through a commission having some scope of power, to thoroughly consider absolute necessities which nature has so bountifully stocked with Alaska, which various other States possessions. Alaska has natural riches enough to satisfy a nation and the time will come in the onward march of commercial progress when the conditions existing should be publicly known."

Ex-Gov. Brady added: "The great, all-powerful and pressing need of the hour for Alaska's development is the means of cheap and efficient transportation. She needs at least four railroads, which should be constructed from the ports on the southern coast across the country to the Yukon River and down said river to Cape Prince of Wales. The idea of a cosmopolitan railway has been in the minds of the average Alaskan for many years, and the arguments in its favor are strong and will prevail."

The Resolutions Committee was organized with John P. Irish of California as chairman.

Listen to This!

A man who trims himself to suit everybody will soon whittle himself away.

Be individual. Wear individual clothes. Wear clothing into which has been tailored your personality. Wear clothing made of a pattern that is to be seen in no other suit on no other man in town. Then you will be following the example of not only the best dressed but the most prosperous business men of the town.

A winter Suit cut from this new nut-brown Crombie Cheviot at $25 would please you.

Brauer-Krohn

Tailors to Men Who Know

THREE STORES

139 S. Spring St. 244 S. Main St. Fifth & Spring Sts.

Phones—Main 3116, Home 3696.

WHAT IS DOING IN NORTHWEST?

INVESTIGATION OF HILL ROADS TO BE MADE TO LEARN.

Interstate Commerce Commission Will Turn Evidence Heretofore Secured Over to Federal Department of Justice for Use if Action Shall Be Considered Justified.

[BY THE ASSOCIATED PRESS—A.M.]

NEW YORK, Nov. 21.—[Exclusive Dispatch.] James J. Hill announced officially tonight that a distribution of approximately $150,000,000 gratis in great Northern securities will occur December 8. Each shareholder of this property will get a "slice of the melon."

CHICAGO, Nov. 21.—The Tribune today says that James J. Hill and the three great railways he dominates are to be investigated by the Interstate Commerce Commission. What are the relations between the Great Northern, the Northern Pacific and the Burlington systems? An effort is to be made to find out.

The commission will seek to ascertain what effect the control of all these lines by one man has had and is having upon rates in the Northwest, and consequently upon the agricultural and industrial development of that section.

The result will be to bring out the facts regarding what has taken place in the northwestern railroad world since the decision of the United States Supreme Court in the Northern Securities case in 1904, and to show what effects the decision has produced, and to what extent its intent has been nullified.

The Northern Securities proceedings was preceded by an investigation by the Interstate Commerce Commission, and it is believed that the evidence secured at the investigation of the Hill and Harriman lines, like that secured in the Northern Securities proceedings, will be turned over to the Federal Department of Justice, to be used in actions under the anti-trust law, if such action shall be considered to be justified by the conditions.

HILL ON THE STAND.

[BY THE ASSOCIATED PRESS—A.M.]

MINNEAPOLIS, Nov. 21.—James J. Hill took the stand today when the Interstate Commerce Commission began its inquiry in Minneapolis into the relations between the railroad companies, and the grain companies in the Northwest. The hearing is being held pursuant to the Lafollette resolution adopted by Congress at its last session.

HANDLING OF GRAIN.

Hill thought the present legal method of handling grain was wrong, and that the farmer is too much the victim of the speculator. He said every receiving elevator should devote itself to simply that business; that the operation in grain should be a separate business, and that the business of grain mixer should be still another separate business.

Hill thought the building of elevators of much greater capacity in Minneapolis would not relieve congestion of grain traffic, but he did think the action of the State Grain Commission in sending inspectors as far out as 100 miles to inspect grain was a good move in this direction. He strongly criticised the State law which legalized the sharp practice of grain mixers.

Commissioners Charles A. Prouty and Franklin K. Lane finally conducted the hearing, although several attorneys of different grain interests participated in the questioning.

AIDS THE FARMER.

Hill proved to be a willing witness. He told of the tremendous grain traffic on his road, equalling each year twice as much as the grain hauled into Chicago in a year by all roads running into that city. In view of the fact that the bulk of the Great Northern business comes from the farmer, he said, it has always been its policy to aid the farmer whenever possible, and not to delay freight.

"Occasional congestion on our line," he said, "is simply the fault of the immense amount of business. The Great Northern can right along handle all the business received from the East promptly. The congestion comes from traffic from the West."

Corsets

MISS VIALL is here direct from the home of "The American Lady" Corsets.

She's a corset expert. She says "The American Lady" Corsets are supreme, and she'll be glad to give you helpful suggestions and to advise what corsets you should wear for style and absolute comfort.

BOTH PHONES EXCHANGE 337

The Broadway Department Store

BROADWAY, COR. FOURTH, LOS ANGELES. ARTHUR LETTS, PROPRIETOR

Your Eyes

Take care of them.

If they're tired, rest them. That annoying headache and drowsiness may be just your eyes complaining. Properly fitted glasses will help you.

A registered optician, third floor, to give you free examination and advice.

A Big Flyer in Walking Skirts at $1.99

It's going to pay 100 women to be here bright and early this morning. There are just 100 walking skirts we are going to sell for $1.99. Only one to a customer. We want to make them go as far as they will.

There's truth in the saying, "You never get anything unless you go after it," and it's because we're always going after bargains that the Broadway has come to be known from coast to coast as a store of rare values. It's because we went after these skirts with all the force of Broadway merchandising that we got them for as little as we did. Then we saw a chance to make them a big advertisement for this second floor floor skirt store, and down went profits to an even lower margin, and today the skirts will be out, an even hundred of them at $1.99 each.

As pretty styles as you've frequently seen priced at $5.00 elsewhere. Nine-gored, perfectly tailored so they fit faultlessly. Trimmed with side pleats and cloth buttons; lengths 37 to 44 inches. They're those swell large gray plaids and checks. And really wonderful values. To every woman who has a skirt want it will pay her to fill it today, second floor.

Then there are 150 skirts we are going to sell at $2.48. Mohairs in black and navy, tweeds in different shades and colors. Worth in many cases $4.50; second floor, $2.48.

Winter Waists and Suits, Dainty Bath Robes and Kimonos, and the Swell New Coats are intensely interesting now.

They're hurrying out rapidly, and as fast as they go they are replaced by fine, new styles. Shipments are coming in every day. There's a constantly changing scene of style on the second floor that makes a visit there valuable every day. We're doing the biggest business we've ever done on merit. Styles women want at the fairest prices they can be sold for. Be sure and be here to share the $1.99 skirts early today.

DINNERWARE BASEMENT BARGAINS

Now is the time when they mean most. Thanksgiving next week. We supplement them with some extraordinary cut glass items in the basement, too.

$20.00 DINNER SET $15.00

100-piece set of Austrian china, neatly decorated with pink flowers. It's a bargain. Dishes for 12 people, $15.00 in the basement today.

$7.50 SET $4.98.

Flow blue, English semi-porcelain ware, 50 pieces, enough for six people; $7.50 set, $4.98 in the basement today.

CRANBERRY SET 79c

A 7-piece decorated cranberry set; one large bowl and 6 saucers; 79c in the basement today.

$5.00 CUT GLASS BOWL $3.75—It's a richly cut, deep, 8-inch bowl.

$8.50 WATER PITCHER $6.50—Richly cut, in tankard shape.

$2.00 OLIVE DISHES $1.25—Cut glass olive dishes with handles, 5-inch size.

SALT AND PEPPER—SAMPLES 25c

Knife rests, too. Of cut glass. Some worth $1.25 regularly. In the basement today 25c.

CHRISTMAS DOLLS AND TOYS

There's a great big spread on the third floor of interest to everyone, grown-up folks as well as children.

Toys of every sort and kind imaginable—Dolls, more of them and prettier than we've ever had before, and Broadway displays have always been noted for their unusualness.

Dressed dolls and undressed dolls.

But we want to let them talk for themselves.

Come to the third floor and look to your heart's content. Then compare. Comparison proves.

These values for today.

15-INCH DRESSED DOLL 58c

It's as good a 75c value as one could wish for. It's a very pretty doll, dressed in satin, bisque head, curly hair, moving eyes, shoes and stockings.

26-INCH DOLL $1.50

Think of that height, over 2 feet tall. Think of the splendid value it would be for $2.00, and we mark it today at $1.50. Bisque head, moving eyes, shoes and stockings. It's a value of unusual importance. Today, third floor, $1.50.

2800 Yds. of New Embroideries at 35c a Yd.

Worth regularly 49c to 75c—Sale today—Main floor

Another Apron Day—a Multitude of Savings

The Values

15c WHITE APRONS 10c

Square and round aprons for waiters, deep hem at bottom; 15c kind; second floor, each 10c.

NURSES' APRONS 25c

The kind with bib and wide shoulder straps; also plain ones with wide hem and tucks; 35c values, second floor, 25c.

APRONS AT 19c

Of plain gingham, cut full, with pocket and hem; 25c value at 19c. White aprons, too, with bib, plain. Second floor, each 19c.

APRONS AT 29c

Of checked gingham, plain styles with ruffle at bottom. Some have bib and pocket. Also black sateen aprons with bib and two pockets; 35c and 39c; values, each, 29c. Second floor.

Hundreds of Aprons gathered together for a great value demonstration Today, second floor. Just one day. No mail orders, no deliveries, no phone orders, no C.O.D.'s. Values that have as a great part of their mission the bringing of you to the store—and crowds will come. Three reasons why:

First—Every gingham apron is of Amoskeag, that means best of quality.

Second—Every apron is well proportioned, not skimpy; is extra well made; has every point that can be thought of to make it better.

Third—Every apron is marked at a ridiculously low price.

Every apron is on a level of supremacy that makes it far and away the best value of its kind in Los Angeles. A strong statement—comparison will prove to you, as it has to us, that it is no exaggeration. Best apron values MUST be at The Broadway always. Extraordinary apron values are ready for Apron Day Today, second floor. Thanksgiving duties will require aprons. Note the styles in the picture above. Note the prices also. Then come for better values than we have ever given.

The Values

SATEEN APRONS 19c

Black ones with wide hem and pockets; some round ones with ruffle; 25c kind 19c. Second floor.

49c SATEEN APRONS 39c

Extra large, cluster of tucks, two pockets; 49c kind 39c. Second floor.

98c SLEEVE APRONS 75c

Extra large ones made with belt and yoke at waist. Several different size checks. Splendidly made. Usually 98c. Second floor. Today, each, 75c.

MOTHER HUBBARD APRONS 39c

Made of good Amoskeag gingham with wide ruffle at bottom. Mother Hubbard style. Exceptional value at 49c. This sale, today, each, 39c.

CHILD'S APRONS 49c WORTH 59c

News of Other Savings in Last Night's Papers

OUTWITTED BY THE HUSBAND.

Ex-Senator Rice's Daughter Called to Court.

Bassett's Suit for Divorce Comes Up First.

Her Friends Denounce Ex-Congressman Fairchild.

[BY DIRECT WIRE TO THE TIMES.]

OMAHA (Neb.) Nov. 21.—[Exclusive Dispatch.] Charles C. Bassett's suit for divorce against his wife, Fannie Rice Bassett, a daughter of ex-United States Senator Rice of Arkansas, will come up for hearing in Washington this week. Mrs. Bassett's suit for a separation from her husband cannot come to trial till next month.

Mrs. Bassett desired that her suit be heard first, but her husband has outwitted her.

Mrs. Bassett's friends here denounce ex-Congressman Fairchild of New York as the instigator of her husband's attacks upon her, and assert that had it not been for Fairchild, Bassett would have allowed Mrs. Bassett to get a divorce by default here.

Judge Baxter, Mrs. Bassett's attorney, declared Fairchild had a grudge against Mrs. Bassett, growing out of an incident that happened just after her marriage. On account of this grudge, it is claimed, he has taken a vindictive interest in this case, to "get even" with her.

COMPLAINS OF INSULTS.

Mrs. Bassett charges that, during her honeymoon, Fairchild, who was a close friend of her husband and was at their home, frequently grossly insulted her, and repeated the offense later. She remonstrated with him for his action, and refused to have anything to do with him afterwards.

Her husband, it is asserted, tried to smooth over the incident, because he was seeking promotion in the public service, and Fairchild was an influential man.

Since then, it is said, Fairchild has frequently shown his hatred for her, and on one occasion assisted Bassett in the alleged attempt to kidnap one of the children from her at Atlantic City.

OFFERS HIS WEALTH.

In one of the depositions by Mrs. Bassett she declares Fairchild has offered all his wealth in order to prevent her from keeping her children. He has acted as a representative of Bassett in attempts which were made before the filing of the divorce suit to settle the differences between the husband and wife out of court.

It was through him a proposition was made to Mrs. Bassett to the effect that Bassett would not fight her divorce suit, if she would consent to have the four older children placed in the custody of some person to be agreed upon. This Mrs. Bassett refused to consent to, and it is said no other attempt has been made since to settle the case.

BIG GIFT ANNOUNCED.

NEW HAVEN (Ct.) Nov. 21.—[Exclusive Dispatch.] An anonymous gift of $50,000 to establish a John Slade Ely professorship at Yale Medical School, in memory of the late Prof. Ely was announced today.

TWO TRAINS DITCHED.

Broken Rail Overturns One With Injuries to Six and Snowdrift Capsizes Another.

[BY DIRECT WIRE TO THE TIMES.]

FORT WORTH, Nov. 21.—[Exclusive Dispatch.] A broken rail caused the ditching of an entire passenger train on the Dallas and New Orleans line of the Southern Pacific last night. Six or seven passengers were hurt and the express messenger is believed to be fatally injured. The wreck occurred in a cut and the cars were dragged down an embankment.

The northbound Fort Worth and Denver passenger train is reported with four cars overturned in the ditch north of Amarillo, as a result of running into a big snowdrift in a cut. No fatalities reported.

At a meeting called at San Francisco by Senator Perkins, representatives of commercial bodies throughout the State presented their local needs to the Congressional delegation from California.

The Value of Charcoal.

Few People Know How Useful It Is In Preserving Health and Beauty.

Costs Nothing To Try.

Nearly everybody knows that charcoal is the safest and most efficient disinfectant and purifier in nature, but few realize its value when taken into the human system for the same cleansing purposes.

Charcoal is a remedy that the more you take of it the better; it is not a drug at all, but simply absorbs the gases and impurities always present in the stomach and intestines and carries them out of the system.

Charcoal sweetens the breath after smoking, drinking or after eating onions and other odorous vegetables.

Charcoal effectually clears and improves the complexion, it whitens the skin and further acts as a natural and eminently safe cathartic.

It absorbs the injurious gases which collect in the stomach and bowels; it disinfects the mouth and throat from the poison of catarrh.

All druggists sell charcoal in one form or another, but probably the best charcoal and the most for the money is in Stuart's Charcoal Lozenges; they are composed of the finest powdered Willow Charcoal, and other harmless antiseptics in tablet form or rather in the form of large, pleasant tasting lozenges, the charcoal being mixed with honey.

The daily use of these lozenges will soon tell in a much improved condition of the general health, better complexion, sweeter breath and purer blood, and the beauty of it is, that no possible harm can result from their continued use, but, on the contrary, great benefit.

A Buffalo physician, in speaking of the benefits of charcoal, says: "I advise Stuart's Charcoal Lozenges to all patients suffering from gas in stomach and bowels, and to clear the complexion and purify the breath, mouth and throat; I also believe the liver is greatly benefited by the daily use of them; they cost but 25 cents a box at drug stores, and although in some sense a patent preparation, yet I believe I get more and better charcoal in Stuart's Charcoal Lozenges than in any of the ordinary charcoal tablets."

Send your name and address today for a free trial package and see for yourself. F. A. Stuart Co., 56 Stuart Bldg., Marshall, Mich.

Fine Watches

We are Headquarters for

High-Grade Reliable Watches

Get Our Prices

S. Nordlinger & Son

JEWELERS Established 1869 323 South Spring St.

THE Keeley Cure

1022 SOUTH FLOWER HOME 'PHONE 58.

There is release for all from the liquor habit if they but take the Keeley Cure. An easy, quick, pleasant treatment. We shall be glad for you to call and investigate.

HANAN SHOES

were topnotchers a generation ago. They have never fallen.

Baker

TWO STORES

451 S. Broadway 239 S. Spring St.

The One Medicine Old People Need

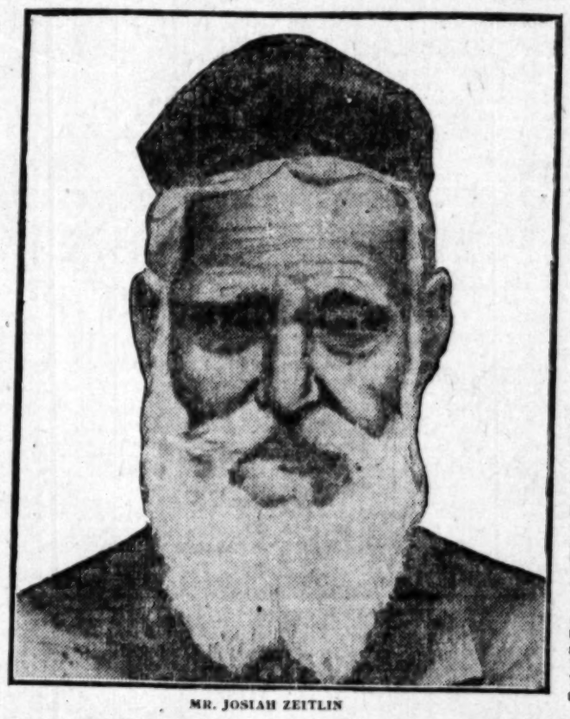

MR. JOSIAH ZEITLIN

Mr. Josiah Zeitlin 101 years old July, 1906, lives with his daughter, Mrs. Isaac Krinsky, Brooklyn.

Mr. Zeitlin was a prominent business man in his native land, Poland, many years. In 1882 he retired and came to this country.

He says that Duffy's Pure Malt Whiskey has prolonged his life, and is the medicine to restore health and vigor in old people.

He writes:

"Although I was 101 years old on July 3d last, I still feel that I am good for several years. I was born at Lodz, in Poland, and after a lengthy business life in the old land came to this country in 1882 to reside with my daughter. I have used Duffy's Pure Malt Whiskey for many years and find it very beneficial. It invigorates and gives me strength. I feel that it has helped me to live the 101 years. It seems to be the very medicine old people need to restore their failing health and strength."—Josiah Zeitlin, 136 Lexington Avenue, Brooklyn, N. Y.—August 10, 1906.

Mr. Zeitlin is one of the many thousands of men and women throughout the United States who owe their vigor, strength and long life to the great Tonic Stimulant and Renewer of Youth, Duffy's Pure Malt Whiskey, and join in extolling its merits.

DUFFY'S PURE MALT WHISKEY

is an absolutely pure, gentle and invigorating stimulant and tonic, builds up the nerve tissues, tones up the heart, gives power to the brain, strength and elasticity to the muscles and richness to the blood. It brings into action all the vital forces. It makes digestion perfect and enables you to get from the food you eat the nourishment it contains. It is invaluable for overworked men, delicate women and sickly children, as it is a food already digested. It strengthens the system, is a promoter of good health and longevity, makes the old young and keeps the young strong. Duffy's Pure Malt Whiskey contains no fusel oil and is the only whiskey that is recognized as a medicine. This is a guarantee.

Sold by all druggists and grocers, or direct, in sealed bottles only; never in bulk. Price $1. Insist on the genuine and see that the "Old Chemist" trade-mark is on the label. Beware of refilled bottles and spurious malt Whiskey substitutes offered for sale by unreliable dealers. They are positively harmful and will not cure. Medical booklet and doctor's advice free. Duffy Malt Whiskey Co., Rochester, N. Y.

SPORTING PAGE.

DONNA BEATS WELCOME MAC.

Outsider Springs Surprise in the Two-Ten Pace.

Helen Dare an Easy Winner in Two-Nineteen Trot.

Favorite Jack Kircheville Is Left at the Post.

The Donna, a big free-striding, dunn-colored mare, surprised the lovers of harness racing yesterday, and defeated such local favorites as Welcome Mac, Victor Platte and Delilah, in the 2:10 pace of the second day's events of the Los Angeles Harness Horse Association meeting at Agricultural Park. The mare seemed to outclass her field and had no difficulty in taking straight heats. She was forced to step in 2:09½ in the last mile but came up from the rear and in a beautiful stretch run won by a length and a half.

Welcome Mac was the favorite for the race and The Donna had but a small following before the first heat, but she put up such a magnificent race that she was greeted with great applause, at the finish. "The Buckskin," was the cry on every tongue as she started her great drive at the five-eighths pole in that last heat. At that time The Donna was fourth, eight or ten lengths to the rear and it looked bad for the De Ryder mare, but she responded nobly to the call of her driver and gradually wore her field down. Although having the pole, The Donna had been boxed off before the first turn was reached and had to trail down the back stretch.

In the first heat Welcome Mac did all the early pacing and The Donna just nipped him at the wire by a head. In the second heat Welcome Mac again got off in the lead in the back stretch but spoiled all his chances of winning by breaking at the far turn, finishing a bad fifth. Walter Maben, who drove Welcome Mac, claimed that J. Quinn with Nelly R. forced him into the fence. Nelly R. was leading by a neck at the time and it is claimed she swerved toward the pole. Nelly R's back stretch gait was too strong to keep up and she dropped back for Victor Platte, which came up from fourth for the place. In each of the two first heats The Donna was pulled up at the finish and might have made faster time if it had been required.

Delilah disappointed her backers. She appeared to be in good form but did not have the staying qualities. In the first and last heats she had a good chance to win but dropped back in the hard stretch drive.

HELEN DARE CLASSY.

Helen Dare had no equal in the 2:19 trot and won in straight heats, her best time being 2:14. Era was the only contender and in each heat drove Helen out in the stretch, but could not stand the gruelling, and the Beckers' mare won going away. In the first heat Helen Dare had the outside position but trotted her field into submission in the back stretch and took the pole at the half mile post. After that she was never headed in any of the races. The Blonde broke badly in the first heat and was distanced. Claval had a similar misfortune in the second heat.

Sam Murphy, driver of Claval, claimed a foul in the first heat. He said that Williams, who had fourth position with Era, pulled in on Durfee who was driving Goldenrod, and that the latter was forced to draw in ahead of Claval, causing the gelding to break. Claval could not catch his feet in time to be a contender in the race. No purse money was paid out, as only three horses finished the race.

RACE LOOKS QUEER.

The seven furlong running race had a very queer look. Jack Kircheville, the favorite, was left at the post and his jockey, Butwell, apparently made no effort to ride him out but let him trail far in the rear, finishing a furlong back. When the flag dropped Kircheville was caught flatfooted but facing the course. He refused to respond to the effort to get him in his stride and he was ten lengths behind when he began to run. He might have made this distance up had his jockey set down to ride him out. The talent dropped a big wad of money on the gelding. There was no fault to find with the starter.

Netting was boosted in the ring as a winner for the six furlong dash, but he finished a rather poor second to Monteback. Golden Light had the call at the end of the stretch but was worn down in the last furlong and could do no better than third. Pilon was practically left at the post. The results of the races are:

First race, 2:10 pace:

The Donna, d. m. (De Ryder)	1	1	1
Welcome Mac, br. g. (Maben)	2	5	2
Victor Platte, b. g. (Fanning)	5	2	5
Delilah, b. m. (Delaney)	3	3	3
Nelly R., b. m. (Quinn)	4	6	4
Spill, b. g. (Garrity)	6	4	6

Time, 2:10½, 2:10½, 2:09½.

Second race, 2:19 trot:

Helen Dare, br. m. (Beckers)	1	1	1
Era, b. m. (Williams)	2	2	2
Goldennut, ch. h. (Durfee)	3	3	3
Claval, b. g. (Murphy)	4	dis.	
The Blonde, ch. m. (Maben)	dis.		

Time, 2:14¼, 2:14, 2:15.

Third race, running; seven furlongs, for three-year-olds and upwards, selling, purse $225: Myrtle H. won, Baldo second, Respirator third; time 1:28.

Fourth race, running; six furlongs, for all ages, purse $225: Mountebank won, Netting second, Golden Light third; time 1:14⅘.

TOMORROW'S ENTRIES.

Entries for the harness events tomorrow are:

2:09 TROT, $1000.

Helen Norte, b. m., Del Norte, Thomas H. Brents, Walla Walla, Wash.

Grace Bond, b. m., Bondsman, Capitol City Stable, Concord, N. H.

Coronado, br. s., McKinney, W. G. Durfee, Los Angeles.

Charles Belden, b. g., Linwood W., C. L. De Ryder, Pleasanton.

2:25 PACE, $500.

Rondo, b. g., Moses S., J. H. Snowden, Los Angeles.

Henry N., gr. g., A. W. Richmond, H. N. Henderson, Los Angeles.

Rancho del Paso, b. g., Gay Bird, L. J. Christopher, Los Angeles.

Connors, b. g., Titus, A. E. Waern, Los Angeles.

Lillian S., bl. m., Golden Ruby, J. A. Stevens & Son, Los Angeles.

Queen Pomona, b. m., Pomona, Louis Stock, Los Angeles.

Edward H., ro. g., Dedron, D. R. Misner, Pleasanton.

Lady Gertrude, ch. m., Gossiper, George H. Parker, San Bernardino.

3:00 TROT, NOVELTY, $300.

Nelly Mason, b. m., Bob Mason, E. T. Tilden, Los Angeles.

Owynex, b. s., Owyhee, Mrs. N. Bonillio, Los Angeles.

Bonetti, gr. g., Boodle, W. G. Durfee, Los Angeles.

Glenita, b. m., Rex Gifford, L. P. Keller, Los Angeles.

Tommy Burns doing road work behind an auto. From left to right—Arthur Collins, Tommy Burns, Kid McClung, Trainer McDonald, chauffeur, and Jimmy Burns.

Birdnut, b. m., Neernut, Charles Parker, Los Angeles.

Albuquerque, b. s., Allerton, S. E. Kent, Los Angeles.

Ida Millerton, bl. m., Millerton, H. N. Henderson, Los Angeles.

Helen Dare, br. m., Zombro, George T. Beckers, Los Angeles.

Racing at Bennings.

WASHINGTON, Nov. 21.—Bennings results:

Six furlongs: Monfort won, Nancy second, Donna Elvira third; time, 1:16 3-5.

The fifth Chevy Steeplechase, about two and a half miles; Oleroso won, Follow On second, Mount Henry third; time 5:19.

Mile and a half: Nemesis won, Winifred A second, Single Shot third; time 2:45.

Seven furlongs: Firebrand won, Chippewa second, Belle Strome third; time 1:29 4-5.

Mile and seventy yards: Economy won, Sally K second, Ambush third; time 1:49.

Mile and three-sixteenths: Agile won, Dainty second, Leonard Joe Hayman third; time 2:05 2-5.

Legistilla Wins Handicap.

SAN FRANCISCO, Nov. 21.—In the Gloaming handicap at Emeryville, today Logistilla and Dusty Miller furnished an exciting finish. Logistilla, well ridden by Knapp, nosed in first. Results:

Five furlongs, selling: Seven Full won., Marion Rose second, Gemmell third; time 1:01 2-5.

Mile and an eighth, selling: Inflammable won, Jack Little second, Beauskin third; time 1:56.

One mile: Jackfull won, Dr. Shorb second, M. M. Bowdish third; time 1:41 1-5.

One mile: Gloaming, handicap; Logistilla won, Dusty Miller second, Ramus third; time 1:38 3-5.

Mile and a sixteenth, selling: Dolinda won, Critical second, Christine A. third; time 1:47 1-5.

Five and a half furlongs: Gypsy King won, Lisaro second, St. Francis third; time 1:07 1-5.

Sale of Trotting Stock.

CHICAGO, Nov. 21.—A four day's auction sale of high-bred trotting stock commenced yesterday, at the Union Stock yards. The top price of the day was $1610, for the stallion Al Meriom, 2:23¼, out of Galantana 2:24½, dam of two standard performers by Muscovite 2:18, the best son of Outwood. He was bought by George Vogel of Solon Mills, Illinois. The next highest price was $1000 for Joe Gales, 2:10¾, E. Schwartz of Somonauk, Illinois, being the purchaser.

BOB-TAIL TOMS COUNTED OUT.

BECAUSE THIS CAT SHOW IS TO BE HIGH-TONED.

Southern California Club Prepares Plans for Kitty Exposition, and Would Be Pleased to See Los Angeles the Cat Center of United States, as Destiny Forecasts.

The Southern California Cat Club prepared plans, last evening, for the great cat-exposition to take place in Los Angeles in January. One hundred and thirty-five high-priced felines have been registered by the various interested exhibitors, with Pasadena, Tropico and Glendale not yet heard from. One of the acts of this august assembly was to donate a silver cup to the San Diego Dog and Cat Show, to be held also in January; another was to invite a distinguished cat judge of Chicago to come here and judge the California cats; another matter under discussion was the enforcement of laws regulating the thieving of cats, and compelling those who had abstracted or enticed desirable kitties into their possession to advertise them for a solid month in the local press, or be subject to the pains and penalties thereafter to be prescribed.

Greeting was sent by the assembled cat-lovers to the president of the club, now in Buffalo, passing on the merits of a series of short-haired cats. A hundred new coops for the cats were ordered, and a committee of ladies appointed to wait on merchants to invite them to offer prizes for the best cats, omitting all scrub mongrels, east-side parvenus and bob-tailed alley Toms. Several new members were admitted to the privileges of the association.

After business had been performed, the assembly were entertained with refreshments by the official printer of the Cat Association, who with his wife responded nobly to the important responsibility laid upon him. All this serves to accelerate what in destining is unavoidable, to wit, that Los Angeles is to be the cat center of the United States, having more cats and more expensive cats to the square mile than any other city in the country. In the opinion of the members of the Cat Association this is desirable.

Heavy Bonds for Lewis.

GRAND RAPIDS (Mich.) Nov. 21.—Harry Lewis (Besterman,) charged with murder as the result of the death of Mike Ward, following their boxing match, last Thursday night, was arraigned in the Superior Court, today, and pleaded not guilty. He was held under $10,000 bonds and expects to furnish the bail.

Los Angeles Team Wins.

The Los Angeles High School basketball team defeated the Hollywood High School aggregation last evening by the score of 22 to 14. The score at the end of the first half was 13 to 12 in favor of Los Angeles, which indicates close playing in the early part of the game. The Los Angeles boys have arranged to play the Azusa team on Thanksgiving Day at Azusa.

BOXERS JOCKEY FOR GOOD ODDS.

O'Brien Recently Suffered from Lumbago.

Now Burns Blisters His Arm from Sunburn.

Jeffries and McCarey Will Visit Fighters.

O'Brien and Burns were never in better condition in their lives than right now, in the opinion of conservative judges of the fighting game. Reports from the trainers' camps are not so reassuring, however, and those who are "wise" to such situations say that the men are "jockeying" for good odds in the betting, and that, despite reports to the contrary, the men are fit to make the proverbial "battle of their lives."

Several days ago O'Brien began wearing a plaster on his back. That plaster has an ominous appearance to those looking on from outside the training ring. Jack's explanation was that he had a cold in the back, but some believe this statement is a ruse of the wily Philadelphian's to make the odds better than 10 to 6.

The story is told that before the O'Brien-Kaufman fight up in San Francisco, a dialogue something like this occurred between O'Brien and Harry Foley:

"What kind of a fellow is this Kaufman?" asked Jack.

"He is a mighty strong young man," answered Foley. "By the way, Jack, what do you think your chances are?"

"Oh, Harry, if I were the same old O'Brien there would be nothing to it, but as it is, I don't know—I don't know—but say, don't tell any one; this is confidential to you."

Foley swallowed the bait whole and gave out the private tip, which soon spread broadcast, that O'Brien was all in. As a consequence the odds were 10 to 6 in favor of Kaufman, and Jack planked down a big, fat wad on himself. As a matter of fact, Jack O'Brien never was better than he was then, and today he is better than ever.

BURNS SUNBURNED.

Now it is the turn of Burns to show something. Yesterday he exhibited a badly-sunburned left elbow which had been irritated by the application of some kind of strong linament. The arm really looked bad and was feverish, but when the report reached the city there were those who put no stock in the sore arm and said that there was a way to accomplish irritation of the skin so that it would look bad and yet not be serious.

Burns is a pretty wise boy and he may be shamming, and if he is, he carried out the part well. Should the injury prove serious, however, it strikes Burns in a bad place, for the left elbow is an important factor in a fighter's make-up, and has proved very efficient in the case of Burns, who is noted for his long left jabs.

That Burns is attending strictly to his knitting is shown by the fact that he was not aware that there was a race meet in progress in Los Angeles. "It's me for the quiet home life, now," said Burns, "I am done with the horse races and the like. If you want to see me, when not in training just call at my home out in East Adams street and you will find me with my wife."

A photographer called to take some pictures of Burns. After the usual number of exposures had been taken, Burns posed himself for another and said, "take one of me as I will look after the fight," and he assumed a grin which spread from ear to ear.

"But Tommy," some one remonstrated, "you may not look like that after the fight. You may have a black eye or two, or they may be closed altogether, and there is no telling what else may happen."

"Don't you worry, friend," rejoined Burns, "I won't look much different than I am now. You can take it from me that O'Brien is not going to close my eyes. I will be all there when the end comes."

O'BRIEN'S TRAINING.

At Venice O'Brien is taking on more work. He is fast as a flash, and gives his sparring partners much trouble. The Terrible Turk is enthusiastic over O'Brien's ability and exhibits a set of sore lips with a good deal of pride. "I believe I can say after the fight that the champion of the world gave me these scars, and that is something," says Abdul.

Jim Jeffries expects to visit Venice this afternoon to have a talk with O'Brien over the rules, so that there will be no squabbling at the ringside when Jeff gives his instructions as referee. Tomorrow afternoon he will go to Long Beach and have a similar talk with Burns. Manager McCarey will accompany the big fellow on both trips and will make the men come to a definite understanding.

McCarey's right-hand man, "The Lord" McHugh, starts tomorrow morning in an automobile to advertise the fight in the cities of Southern California. It is hoped that several special trains will be run into the city from outside points as a large number have signified their intention of coming to see the battle.

Big Swimming Match.

Col. M. E. Teitelbaum, or Col. Terry, as he is known "for short," has accepted the challenge of Jim Charlson of San Francisco for a swimming match in San Pedro harbor over a course two and a half miles long. The date will be set for some time between December 1 and 15. The principals will put up a side bet of $500 a side. The men swim against the tide, and it is claimed that the distance can be covered in about ninety minutes.

Basketball Meeting.

The Men's Amateur Basketball League of Southern California will hold a meeting at the Y.M.C.A. building, 621½ South Broadway, Tuesday evening, November 27, for the purpose of arranging for the winter schedule of games.

Claytons Enter League.

The Clayton roller polo team, which formerly played as an independent organization, has joined the Pacific Coast Roller Polo League and will play its first game tonight at the Washington rink, Twelfth and Ivy streets. They have been assigned dates in the regular schedule of games for this season.

Famous Trainer Returns.

BOSTON, Nov. 21.—[Exclusive Dispatch.] Daniel Keefe, the trainer for the famous turfman, Count Potocki returns here from Austria after ten years' absence.

SAY WOMAN DID IT.

Maybe She Followed Old Adage to Be Polite, but Breaks His Jaw. Her Victim Booked.

A woman, according to the police, fractured the jaw of D. W. Harris. The man came into the Central Station, speechless, last evening and showed his injury. He could not or would not tell who did it, but the police say that they have reason to believe it was a woman with whom he has been living at No. 662 Gladys street. Harris's troubles did not end with his surgical treatment.

He was booked on suspicion and today an investigation will be made into a number of apparently suspicious circumstances surrounding his past. Officers think he may be wanted for a recent theft.

UNDELIVERED TELEGRAMS.

There are undelivered telegrams at the Postal Telegraph Company for F. N. Arvin, F. V. Brooks, R. J. Coleman, Dolton & Austin, E. E. Easton, Julius Escherich, Geo. Filippe, Clarence French, James Kennelly, Mrs. Sarah Langtry, L. S. Levy, H. Lewcovitz, L. B. Russell and a cablegram for Laicers.

JUDGE WILBUR LECTURES.

SANTA MONICA, Nov. 20.—Judge Curtis D. Wilbur of the Los Angeles County Juvenile Court delivered a lecture yesterday before the Child Study Circle of the Washington school. His subject was "Humor and Pathos of Juvenile Court Life." The lecture was enjoyed by a large number of auditors.

MAY RE-PLAY GAMES FOR CHAMPIONSHIP.

THE football teams and coaches of Los Angeles High School, the Polytechnic High School and the Throop Polytechnic School of Pasadena may play a series of three games for the interscholastic championship of Southern California, provided Los Angeles High succeeds in defeating the Polytechnic in Saturday's game at Fiesta Park, as many believe will be the case.

If the Los Angeles High School wins, the three leading high school teams will be tied for the championship of Southern California, and the three games must be played if the championship is decided.

In the last week the Poly team, according to the statement of its coach, has lost several of its star members, and it is thought that this will prevent it from exhibiting the fine form it has manifested throughout the season, as there are practically no substitutes who can be relied upon to fill the vacancies acceptably. Should the Los Angeles High School win from Poly, the effect of last Saturday's defeat at the hands of Throop would be counteracted, and Poly would still be even with the others on the score of her 5-0 victory over Throop several weeks ago.

Coach Roesch of Throop has issued the statement that he has unfaltering confidence in the superior ability of his pupils, and is willing they should play all the post-season games necessary to establish the fact of their supremacy, and Los Angeles High is equally certain that a second game would result differently from the last one.

Polytechnic, should she lose Saturday, after the splendid work that has been kept up all season, would be eager to have another try, and the result will be that the three post-season games will bring out some of the best football of the year, if they are played.

Of the other school teams that have figured in the season, Harvard has not met defeat at the hands of any of the three and played a tie game with Throop, but met with such serious setbacks at the hands of Santa Ana and Santa Monica that they are left out of the race.

With the college championship safely landed for U.S.C., by Coach Holmes, interest is divided between the coming High School games and the big contest between the Sherman Indians and the college champions that will take place at Fiesta Park on the afternoon of Thanksgiving Day.

The Methodists are now the undisputed champions of the collegiate south. St. Vincent having decided to forfeit its chances by cancelling the game that was to have taken place the coming Saturday at Fiesta Park.

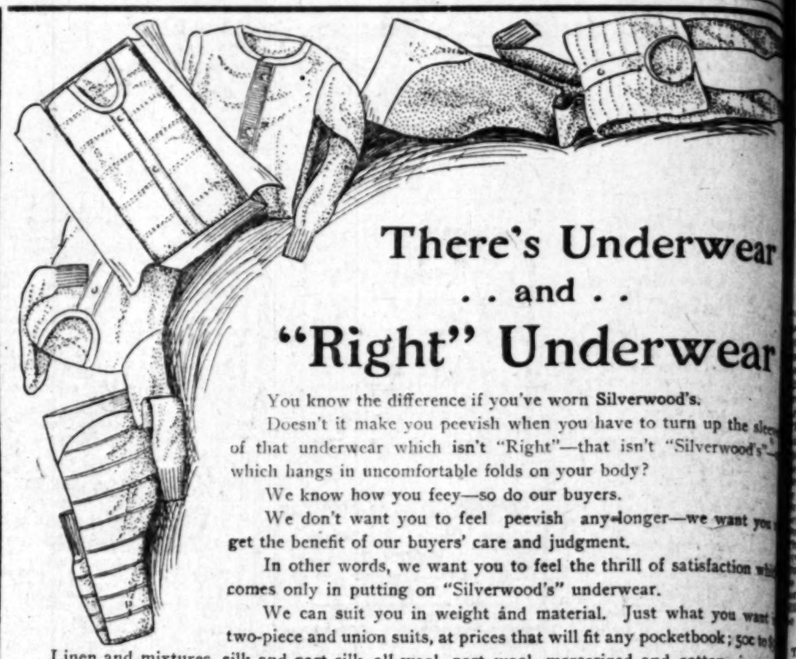

There's Underwear . . and . . "Right" Underwear

You know the difference if you've worn Silverwood's.

Doesn't it make you peevish when you have to turn up the sleeve of that underwear which isn't "Right"—that isn't "Silverwood's"—which hangs in uncomfortable folds on your body?

We know how you feey—so do our buyers.

We don't want you to feel peevish any longer—we want you to get the benefit of our buyers' care and judgment.

In other words, we want you to feel the thrill of satisfaction which comes only in putting on "Silverwood's" underwear.

We can suit you in weight and material. Just what you want in two-piece and union suits, at prices that will fit any pocketbook; 50c to $5. Linen and mixtures, silk and part silk, all wool, part wool, mercerized and cotton—in every imaginable combination of grade and finish—they run the gamut of color.

The Silverwood Stores

221 South Spring — Broadway and Sixth

ALSO BAKERSFIELD AND LONG BEACH

8 Stores The Sun Drug Co. 8 Stores

Mail Order and Wholesale Department 324 South Los Angeles Street.

No. 1—Corner Second and Broadway. No. 2—328 South Broadway. No. 3—Corner Second and Spring. No. 4—Corner Sixth and Broadway. No. 5—Corner Temple and Belmont. Pasadena, Riverside, Redlands.

When You Want Household Drugs of the Best Quality, at the Lowest Prices, Come to the "Sun."

Wood alcohol, per pint	20c
Phosphate of soda, per pound	25c
Glycerine, per pint	40c
Carbolic acid, per pint	40c
Borax, per pound	10c
Flaxseed, per pound	10c
Epsom salts, per pound	10c
Sulphur, per pound	10c
Pink alcohol, per pint	35c
Sugar of milk, per pound	35c
Formaldehyde, per pint	50c
Witch hazel, per pint	25c
Boracic acid, per pint	35c
Petrolatum, plain, per pound	25c
Petrolatum, carbolated, per lb.	35c
Bird seed, per pound	10c
Moth balls, per pound	10c
Blue stone, best grade	10c
Spirits of camphor, per pint	50c
Concentrated lye, per can	10c
Chloride of lime, per pound	10c
Copperas, per pound	5c
Sulphur candles, box of four	25c
Formaldehyde fumigators, each	25c

PILLS AND TONICS

Hall's Bromo Salts	25c
Gray's Vegetable Compound	75c
Palmo Tablets	50c
Hood's Sarpariila	75c
Bright's Herb Tea	25c
Beef, Iron and Wine	50c
Beecham's Liver Pills	20c
Doane's Kidney Pills	40c
Brandreth's Liver Pills	20c
Hood's Pills	25c
Cuticura Pills	20c
Dr. Williams' Pink Pills	40c
Radway's Liver Pills, each	20c

Annoying

To have a hot water bottle spring a leak is, to say the least, annoying—especially when you want to use it right away. Avoid such troubles by using the "Sun" Special Hot Water Bottle—guaranteed for two years. Prices: 2-quart $1.75; 3-quart $2; 4-quart $2.25.

The "Sun" quotes the best prices on patents, toilet articles, baby foods, soaps, etc.

$1.00 Listerine	75c
50c Listerine	35c
50c Syrup of Figs	35c
$1.00 Liquozone	75c
50c Liquozone	35c
50c Malted Milk	35c
75c Lola Montex Cream	50c
25c Cuticura Soap	15c
25c Packer's Tar Soap	15c
25c Woodbury's Soap	15c
$1.00 Herpicide	75c
$1.00 Coke's Dandruff Cure	75c
$1.00 Eau de Quinine	75c
25c Mennen's Talc	15c
25c Colgate's Talc	15c
50c Java Rice Powder	35c
50c La Blache Powder	35c
50c Pozzoni's Powder	35c
Dr. Charles' Flesh Food	35c
Anita Cream	35c
Honey and Almond Cream	35c
25c Euthymol Tooth Paste	15c
25c Euthymol Tooth Powder	15c
25c Lyon's Tooth Powder	15c
25c Rubifoam	15c
25c Sozodont Liquid	15c
25c Sozodont Tooth Paste	15c
25c Sozodont Tooth Powder	15c
$1.25 Sunbright's Food	75c
75c Sunbright's Food	50c
50c Sunbright's Food	35c
75c Mellin's Food	50c
50c Mellin's Food	35c
50c Cascarets	35c
25c Cascarets	15c
$1.00 Bromo Seltzer	75c
50c Bromo Seltzer	35c
25c Bromo Seltzer	15c
$1.50 Fellow's Syrup	95c
$1.00 Pinkham's Compound	75c
$1.00 Pierce's Discovery	75c
$1.00 Pierce's Prescription	75c
$1.00 Duffy's Malt Whisky	75c

School Shoes

It is always an economy to buy school shoes of a known quality. While Innes' School Shoes are never more expensive than the other sort, they can be depended upon to give the utmost satisfaction.

Innes Shoe Co.

258 S. BROADWAY. 231 W. 3RD.

ROLLER POLO PLAYER HURT.

William Morse, of the Santa Ana roller polo team, had his skull fractured by being hit in the head with the polo ball, at Venice, last night, during a game between the teams representing Venice and Santa Ana, respectively.

The ball struck Morse in the back of the head but did not knock him out at once. A few minutes later, however, he threw up his hands and fell unconscious. He was carried from the floor and it is feared he may die. The attending surgeon says he is badly hurt.

Venice won the game by the score of 3 to 2, which counts in the averages of the Southern California roller polo league.

Automobiles.

Cadillac Motor Cars AGENT

Lee Motor Car Co.

1218-20 So. Main

The Maxwell

"Perfectly Simple, and Simply Perfect."

J. W. WILLCOX & SON,

Southern California Distributing Agents.

Phone Broadway 5089. Home 5687.

1211-1213 South Main.

Reo Motor Cars

LEON T. SHETTLER

633 So. Grand Ave.

Sunset Ex. 633. Home Ex. 57

WHITE GARAGE

Hartford — Pope — Tribune

White Steam Car

712 South Broadway

H. D. RYUS, Mgr. Phone Ex. 790

POPE-TOLEDO

PACKARD

THOMAS

STEVENS-DURYEA

BUICK

Western Motor Car Company

413 South Hill Street.

P.D.Q.

Auto Rental Co

First Class Machines. Experienced Chauffeurs

216 S. Spring. Both Phones 739

WAYNE

Touring Cars and Runabouts

16 to 60 horse-power, $800 to $3650

E. Jr. BENNETT AUTOMOBILE COMPANY

General Agents 1203-05 So. Main.

DORRIS

Price $2650

A. C. Stewart, Agt.

10th and Santee

Locomobile and Winton Automobiles

Success Automobile Co.

Cor. Pico and Hill Sts.

E. K. Caister, Manager Pico &

Franklin

Motor Cars

4-cylinder simplicity

R. C. HAMLIN

Agent for Southern California

Home 24607; South 600 [illegible]

1907 Model RAMBLER In Stock

W. K. COWAN 632 South Broadway Los Angeles Cal.

1907 Mitchell

4 Cyl. 18 H.P. Runabout

4 Cyl. 30 H.P. Touring Car

4 Cyl. 35 H.P. Touring Car

380-382-384 Los Angeles St.

Tourist

OUR FACTORY OPEN FOR INSPECTION

Come and see us

San Gabriel Cal. Cor. Main & Temple

AUTO VEHICLE COMPANY

OLDSMOBILE

Palace Touring Car, Gentleman's Roadster, Two-Cycle Car, Runabout, stock.

H. O. HARRISON

1307-1309 S. Main.

DOLSON

MOTOR CARS

Dolson Motor Car Company

J. H. McNaughton, Mgr.

711 South Spring Street

PREMIER

25 H. P.—$2250.00

5 Passenger Touring Car

W. COSBY

REAL ESTATE RECORD.

SEVENTH-HILL CORNER SOLD?

FINE BUILDING TO GO UP AT NINTH AND OLIVE.

Pressed Brick Block on East First Street, at Hundred and Seventy Thousand Dollars, Exchanged for Ranch Near San Fernando at Hundred Thousand—Other Transfers.

There is a rumor on the street, said to have solid foundation, that the northwest corner of Hill and Seventh street, a lot 88x88 feet, has been sold for $200,000. There are six feet to come off in street widening, leaving 82x86 feet. The improvements are same and of little value. The buyers are said to be a heavy local syndicate. This is the center of activity in large business property at this time. After the six feet are off it leaves a price of nearly $2666 per foot for a lot 88 feet deep. By square feet the price is nearly $43 a foot. The Vogel corner on Broadway and Seventh sold for $32 per square foot, and a small lot on Fourth street, near Spring, for $54. This is the highest square-foot price ever paid for so large a lot in this city. Buyers seem to think Seventh street is to become the business center because king, and that all the street from Hill to Main, both inclusive, are to be velvet.

NINTH AND OLIVE.

The Wright & Callender Company has closed negotiations for the sale of the southeast corner of Ninth and Olive streets for the Niles Pease Investment Company to a Southern California capitalist. He purchases for an investment, and with the intention at some distant date to erect thereon a fine building commensurate with its location. The property is improved with two buildings, bringing an income of $250 a month. The consideration was $45,000. The property is 95 feet on Olive street by 160 feet to an alley on Ninth street.

RANCH FOR BLOCK.

W. H. Gowen & Co. have effected a deal between J. C. Wilson of Santa Barbara and C. O. Stanton of Los Angeles, whereby Wilson gets the new pressed-brick three-story building at Nos. 225 to 231 East First street, on a lot 75x124 feet, with lot 60x100 feet in the rear, for $170,000. Mr. Stanton takes at $100,000 the Orchardale ranch of 218 acres in the San Fernando Valley, about three miles south of the town of San Fernando, and directly west of the Foster ranch. There is 100 acres in apricots, the crop for which brought last summer $11,000 on the trees, and 180 acres of peaches in bearing. The First-street building is under lease at $1005 a month.

MINOR DEALS.

Van Vranken-Hunter Realty Company reports the sale of No. 823 Gladys avenue, lot 80x130 feet, with small improvements, renting for $25 per month. The property was purchased by Dr. William P. Keasbey from Ben F. Ford for $2250.

Hall & Holman reports the sale of Worth feet on the east side of Grand avenue, midway between Eighth and Ninth streets, vacant, for $42,000. D. E. Hess is the seller to a local capitalist, who expects to build a seven-story apartment house within two or three months. It is stated a tenant has already been secured for the whole building.

George C. Peckham & Co. report the following sales in Peckham's Moneta-avenue square No. 1: Ella Francis, lot $[illegible]; May Foster, lot, $600; Caroline Roth, lot, $625; Ida H. Peterson, lot, $625; Joe Sanders, lot, $1250; George W. Webster, lots, $2200.

In Peckham's Moneta-avenue square No. 2: George Norton and Sadie I. Norton, lot, $625.

In Peckham's Moneta-avenue square No. 3: Charles P. Cooke, lot, $525; Charles P. Cooke, lots, $1500; F. A. Nixon, lot, $475.

In Peckham's Moneta-avenue square No. 6: James E. Landon, lot, $1550; A. J. Tuttle, lot, $650; Herbert G. Dow, lot, $650; Charles E. McInnis, lot, $1450; Antonino Giordano, lot, $1400; Antonino Giordano, lot, $1450.

COMEDY OF THE SMITHS.

A farce comedy was given last evening at Cumnock Hall by the Hare's Dramatic Club, proving a success from both a financial and artistic standpoint. It was under the direction of Miss Jane Butt, and the cast was: Rev. John A. Smith, Frank A. Jackson; John Smith, Alfred J. Hughes; Dick Desmond, Raymond H. Freeman; Col. Duncan Smith, James Montague; Sarent Duffel, Thos. C. Malcolm; Mable, Lodema G. Shellenbarger; Nora, Eva Johnson; Flora Hemingway, Susan Looney; Mrs. Smith, Alie Hallett Taylor.

The play is the story of two families named Smith, who live in the same house, one upstairs and the other on the first floor. Both families find their way into the same apartments and the amusing scenes are very productive of much merriment to the audience. The part of the heroine, Mable, was well taken by Mrs. A. L. Shellhorn. The play is composed of ladies and gentlemen, each a graduate of some school of expression or its equivalent. In the past it has had very good success in its public work, its efforts last season being so remunerative that it netted $100 in the San Francisco Relief Fund. A public entertainment each month is planned.

"FRATS'" DEATH STRUGGLE.

The resolution passed last week by the faculty of the Los Angeles High School asking the Board of Education to take action against the fraternities that have started a fierce controversy at the school, and until the action of the board, which will be taken Monday night, is known, student interest will center on football and all other activities will center on the outcome. Yesterday afternoon the assembly debated the question of high-school fraternities, the speakers addressing a crowded house. The fraternities will go before the Board of Education, first before the finance committee, and then, if necessary, before the committee of the whole. They will make their fight on the grounds that they have given no cause for the action that is being taken against them.

WILD PARSNIPS FATAL.

WASHINGTON (Pa.) Nov. 21.—Two engineers are dead and thirty are seriously ill, several of whom will die at Hillsboro, Pa., from eating wild parsnips today. The men lived at a boarding-house and the parsnips had been prepared for the evening meal.

HAWAIIANS TO DISTILL.

HONOLULU, Nov. 21.—The Hawaiian Planters' Association is planning to manufacture denatured alcohol from 14,000,000 gallons of molasses produced annually, and for this purpose will erect a distillery at Pearl Harbor.

Good Music—Lots of It.

You own a Regal Player Piano. See Kriesel's, 325 S. Spring. Broadway 2891. F1128.

Ravioli Day at the Europa.

Have your dinner at the Europa tonight. It is Ravioli day. 312 W. Seventh st.

Weak, Weary Watery Eyes, Wecome Eye Remedy. It Soothes. It Cures.

FOLLOW me, boys, A CORONA highball.

Underwear
d . .
nderwear
orn Silverwood's.
ou have to turn up the sleeves
—that isn't "Silverwood's"—or
our body?
buyers.
any longer—we want you to
dgment.
the thrill of satisfaction which
underwear.
erial. Just what you want in
ill fit any pocketbook; 50c to $5
ercerized and cotton—in every
of color.
Stores
way and Sixth
BEACH

ugCo. 8 Stores
ngeles Street.
r Sixth and Broadway.
r Temple and Belmont.
iverside, Redlands.

The "Sun" quotes the lowest prices on patents, face powders, baby foods, soaps, etc.

$1.00 Listerine	79c
50c Listerine	43c
50c Syrup of Figs	43c
$1.00 Liquozone	89c
50c Liquozone	43c
50c Malted Milk	43c
75c Lola Montez Cream	69c
25c Cuticura Soap	19c
25c Packer's Tar Soap	19c
25c Woodbury's Soap	23c
$1.00 Herpicide	79c
$1.00 Coke's Dandruff Cure	79c
$1.00 Eau de Quinine	79c
25c Mennen's Talc	19c
25c Colgate's Talc	19c
50c Java Rice Powder	39c
50c La Blache Powder	39c
50c Pozzoni's Powder	39c
Dr. Charles' Flesh Food	39c
Anita Cream	39c
Hagney and Almond Cream	39c
25c Euthymol Tooth Paste	19c
25c Euthymol Tooth Powder	19c
25c Lyon's Tooth powder	19c
25c Rubifoam	19c
25c Sozodont (liquid)	19c
25c Sozodont Tooth Powder	19c
25c Sozodont Tooth Paste	19c
$1.25 Sunbright's Food	89c
75c Sunbright's Food	59c
50c Sunbright's Food	39c
75c Mellin's Food	59c
50c Mellin's Food	43c
50c Cascarets	43c
25c Cascarets	19c
$1.00 Bromo Seltzer	79c
50c Bromo Seltzer	43c
25c Bromo Seltzer	19c
$1.50 Fellow's Syrup	$1.25
$1.00 Pinkham's Compound	79c
$1.00 Pierce's Discovery	79c
$1.00 Pierce's Prescription	79c
$1.00 Duffy's Malt Whisky	79c

Locomobile and
Winton Automobiles
Success Automobile Co.
Cor. Pico and Hill Sts.
E. Caister, Manager Pico & M

Franklin
Motor Cars
(4-cylinder air-cooled)
R. C. HAMLIN
Agent for Southern California
Home 24307; South 907 1068 S. Main St.

1907 Model
RAMBLERS
In Stock
J. K. Cowan 832 South Broadway Los Angeles, Cal.

1907 Mitchell
4 Cyl. 18 H.P. Runabout
4 Cyl. 30 H.P. Touring Car
4 Cyl. 35 H.P. Touring Car
380-388 S. Los Angeles St.

Tourist
OUR FACTORY OPEN FOR YOUR INSPECTION
Come and see us make them.
Los Angeles Cal. Cor. Main & Tenth
AUTO VEHICLE COMPANY

OLDSMOBILES
ance Touring Car, Gentleman's
r, Two-Cycle Car, Runabout.
ck.
H. O. HARRISON CO
1207-1209 S. Main.

DOLSON
MOTOR CARS
Dolson Motor Car Company
J. H. McNaughton, Mgr.
711 South Spring Street

PREMIER
24 H. P.—$2250.00
5 Passenger Touring Car
V. COSBY 1042 So. Main 812807

REAL ESTATE RECORD.

SEVENTH-HILL CORNER SOLD?

NEW BUILDING TO GO UP AT NINTH AND OLIVE.

Pressed Brick Block on East First Street, at Hundred and Seventy Thousand Dollars, Exchanged for Ranch Near San Fernando at Hundred Thousand—Other Transfers.

There is a rumor on the street, said to have solid foundation, that the southwest corner of Hill and Seventh streets, a lot 81x138 feet, has been sold for $180,000. There are six feet to be cut off in street widening, leaving 132 feet. The improvements are to be razed and of little value. The buyers are said to be a heavy local syndicate. Hill is the center of activity in large downtown property at this time. After the six feet are off it leaves a price of $1333 per foot for a lot 88 feet deep. By square feet the price is nearly $15 a foot. The Vogel corner on Broadway and Seventh sold for $32 a square foot, and a small lot on Fourth street, near Spring, for $54. This is the highest square-foot price ever paid for so large a lot in this city. It does seem to think Seventh street is to become the business center before long, and that all the street from Hill to Main, both inclusive, are to profit.

NINTH AND OLIVE.

The Wright & Callender Company has closed negotiations for the sale of the southeast corner of Ninth and Olive streets for the Niles Pease Investment Company to a Southern California capitalist. He purchases for an investment, and with the intention at a distant date to erect thereon a fine building commensurate with its location. The property is improved with two buildings, bringing an income of $1000 a month. The consideration was $180,000. The property is 95 feet on Olive street by 160 feet to an alley on Ninth street.

RANCH FOR BLOCK.

J. B. Gowen & Co. have effected a trade between J. C. Wilson of Santa Ana and C. O. Stanton of Los Angeles whereby Wilson gets the new six-flat brick three-story building at 225 to 231 East First street, on a lot 70x134 feet, with lot 60x100 feet in the rear, for $170,000. Mr. Stanton owns $100,000 the Orchardale ranch of 1000 acres in the San Fernando Valley about three miles south of the town of San Fernando, and directly south of the Foster ranch. There is a crop in apricots, the crop for which brought last summer $12,000 on 100 acres, and 180 acres of peaches in bearing. The First-street building is under lease at $1005 a month.

MINOR DEALS.

The Parker-Hunter Realty Company reports the sale of No. 823 Gladys avenue, lot 40x130 feet, with small improvements, renting for $25 per month. The property was purchased by Dr. Mary E. Keasbey from Ben F. Ford for $3500.

J. J. Inman reports the sale of 50 feet on the east side of Grand avenue, midway between Eighth and Ninth, vacant, for $42,000. D. Meighe seller to a local capitalist, expects to build a seven-apartment house within two or three months. It is stated a tenant has already been secured for the whole building.

Peckham & Co. report the following sales in Peckham's Moneta-avenue square No. 1: Ella Francis, lot, $600; May Foster, lot, $600; Caro-line, lot, $625; Ida H. Peterson, lot, $625; Joe Sanders, lot, $1250; George Fisher, lots, $2200.

Peckham's Moneta-avenue square No. 2: George Norton and Sadie I. Hall, lot, $625.

Peckham's Moneta-avenue square No. 3: Charles P. Cooke, lot, $525; Mrs. P. Cooke, lots, $1500; F. A. Hall, lot, $475.

Peckham's Moneta-avenue square No. 4: James E. Landon, lot, $1550; Mrs. Tuttle, lot, $450; Herbert G. Dow, lot, $450; Charles E. McInnis, lot, $1450; Mrs. Giordano, lot, $1400; Antonino Giordano, lot, $1450.

COMEDY OF THE SMITHS.

A new comedy was given last evening at Camnock Hall by the Hare's Dramatic Club, proving a success both a financial and artistic event. It was under the direction of Miss Jane Butt, and the cast was: John A. Smith, Frank A. Smith, Alfred J. Smith, Dick Desmond, Raymond H. Hare; Col. Duncan Smith, James Montague; Sarent Duffel, Thos. C. Young; Mabie, Lodema G. Shellhorn, Eva Johnson; Flora Montagray, Susan Looney; Mrs. Smith, Alle Hallett Taylor.

The play is the story of two families named Smith who live in the same house upstairs and the other on the floor. Both families find their way into the same apartments and the laughing scenes are productive of much merriment to the audience. The work of the heroine, Mabie, was well taken by Mrs. A. L. Shellhorn. The club is composed of ladies and gentlemen, each a graduate of some school of dramatic art or its equivalent. In this respect it has had very good success in its public work, its efforts last season being so remunerative that it will go in the San Francisco Relief Fund. A public entertainment each month is planned.

"RATS" DEATH STRUGGLE.

A resolution passed last week by the faculty of the Los Angeles High School asking the Board of Education to take action against the fraternities has started a fierce controversy at the school, and until the action of the board, which will be taken Monday night, is known, student interest will center on football and all other activities rather than on the outcome. Yesterday afternoon the assembly debated the question of high-school fraternities, the speakers addressing a crowded house. The fraternities will go before the Board of Education, first before the finance committee, and then, if necessary, before the committee of the whole. They will make their fight on the grounds that they have given no reason for the action that is being taken against them.

WILD PARSNIPS FATAL.

HUNTINGTON (Pa.) Nov. 21.—Two persons are dead and thirty are very ill, several of whom will die, at Ruffsboro, Pa., from eating wild parsnips today. The men lived at a boarding-house and the parsnips had been prepared for the evening meal.

HAWAIIANS TO DISTILL.

HONOLULU, Nov. 21.—The Hawaiian Sugar Association is planning to manufacture denatured alcohol from molasses, several gallons of molasses produced annually, and for this purpose will erect a distillery at Pearl Harbor.

Good Music—Lots of It.

Rent a Regal Player Piano. See Kriss & Spring, Broadway 2688. P813.

Randall, Day at the Europa.

Special dinner at the Europa tonight. Randall, Day. 312 W. Seventh st.

Watery Watery Eyes, Become Red Rimmed. It Soothes. It Cures. Now, boys. A CORONA highball.

REMOVAL SALE

Broadway Drapery and Furniture Co.
447 S. Broadway

The opportunity afforded by this Removal Sale, to procure furniture for Thanksgiving and the approaching holidays, is well worth your consideration. Especially attractive is our line of dining room furniture. Among the assortment will be found many fine pieces, including dining sets of tables and chairs, china cabinets, buffets, serving tables, sideboards and other suitable pieces. Ordinarily our goods are priced at a very close margin above the cost. The further reductions that we are now offering should prove particularly attractive.

Attractive Dining Tables

Round, weathered oak extension table, has pedestal base, with claw feet; extends to six feet. Very substantial and handsome. Reduced from $27.50 to $22.50.

French style square table, made of weathered oak, pedestal base with claw feet; extends six feet. An exceptionally good value in this piece. Reduced from $25 to $20.

This is a round, 8-foot extension table, pedestal base, with claw feet. Made of golden oak with wax finish. A most beautiful and massive piece. Reduced from $40 to $35.

Round mahogany table. Pedestal base, with claw feet. Finely finished—an exceptionally fine piece of furniture. Extends to eight feet. Reduced from $65 to $55.

Round golden oak, 6-foot extension table, with turned pedestal and claw feet. Very good value in this piece—chair may be had to match. Reduced from $20 to $16.

Broadway Drapery and Furniture Co.
447 South Broadway

Thanksgiving Sale

Boys' Reefer Overcoats

ON SALE THIS WEEK

Just received by express 100 boys' latest Fall Style Reefer Overcoats, made especially for the Holiday trade, in four lots, as follows:

$5 For Boys' double-breasted Gray Reefer Overcoat; velvet collar to match, silk emblem on sleeve, elegantly made and trimmed. $5

$6 For Boys' Imported Blue Serge Reefer Overcoats, double side vents, velvet collar, white silk emblem, sizes 3 to 10. . . . . $6

$7 Boys' Shepherd Plaid and Fancy Tan Covert Coats; elegantly made and trimmed with silk emblem to harmonize. Ages 3 to 10 years. $7

Kahn's
457 So. Broadway

Buy Cawston Ostrich Feathers...

A Cawston Tip, Plume, Boa, Stole, Muff or Fan forms an ideal Christmas Gift for Eastern friends.

Sold at Producers' Prices and Delivered Prepaid to Any Point in the United States

Cawston Repair Department

Do not destroy your old plumes or boas. They are valuable, no matter how broken or faded. Send them to us and our experienced operators in our factory will transform them into beautiful, stylish pieces at small cost.

Cawston Ostrich Farm
PHONES—C9078, East 1973. South Pasadena, Cal.

KRYPTOKS

single lenses with the results of two. glasses without lines.
Dr. Geo A Colling

IVERS & POND PIANOS Sole Agents
J. B BROWN MUSIC CO., 648 South Broadway

The Bon Marché
LE SAGE BROS COMPANY
TEMPORARY OFFICE
320 LAUGHLIN BUILDING
LOS ANGELES, CAL.

Keep in With the Winners

QUICK ACTION

IF YOU BUY THE SHARES OF THE

GREAT BEND

Consolidated Mining & Milling Co.

This property adjoins the Great Bend on the north, in the direct trend of the Great Bend, Daisy and Jumbo Extension, Hoisting Machinery is on the way and deep Mining will be commenced at once. Hon. John Sparks, Gov. of Nevada, Prest. Capital One Million and a quarter. Company owns five claims outright in the heart of the busiest section, near

GOLDFIELD

We Offer a Very Limited Allotment at

30c PER SHARE

Wire Your Orders at Our Expense. Mail Check

FIXEN BROS.

Representing L. M. Sullivan Trust Co.

614-616 L. A. Trust Building Los Angeles, Cal,
Lieber's and Western Union Codes
Reference: Broadway Bank & Trust Co.

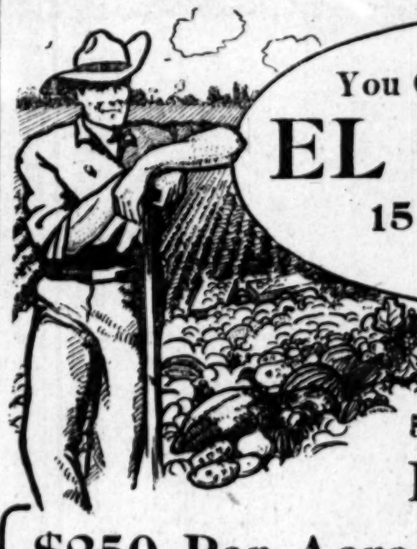

You Can Make Money at
EL CARMEL
15 Minutes From Los Angeles

5 and 10 Acre Lots with Free Water Stock

$250 Per Acre Up One-Fourth Cash
Bal. 1 to 4 years at 6 per cent

No mistake has ever been made in buying acreage at the gates of a large city---and in Los Angeles it requires no talk to demonstrate that acreage is the safest, surest and quickest investment for the man of moderate means.

Big Water Supply, Rich Soil, Ideal Location. All Varieties of Fruits, Berries and Vegetables Flourish to Perfection.

Free Daily Excursions. Number Limited to 20. Tickets at Our Office.

F. H. BROOKS COMPANY
Home 2243 215-216 Currier Building Main 1015

DR. BURNER
will tonight, at 7:30 P.M., lecture to
MEN ONLY
....ON....
Perfect Manhood
SEATS FREE
No Collection. Excellent Music.
4th Floor New Temple of Health
512 South Broadway
Take Elevator.

Friday at 7:30 P.M., a lecture to ladies and gentlemen on the ear. No one should miss this entertaining and instructive talk.

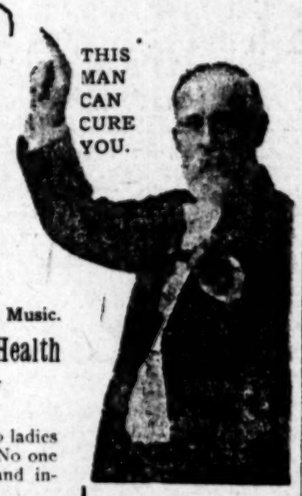

Anthracite
Wellington
Black Diamond

Are coals which need no substitute. Just as well ask for a substitute for granulated sugar.

Kindling
Hay and Grain
CLARK BROS.
1249 South Figueroa
Main 7807 Home Ex. 106

Southwestern Packing Co. Meats
Officially Inspected
Sanitary, Healthful, Germproof
Both Phones 1353

Classified Liners

Times "Liner" Advertisers—Important. Note change in rate for Sunday classified advertisements. Commencing Sunday, October 1, 1905, the rate for Sunday "Liners" was raised to 1¼ cents per word for each insertion; minimum charge, 25 cents, as at present. This slight advance is amply justified by the present Sunday circulation of The Times, which averages over 70,000 copies. (When the 1-cent-per-word rate was established in 1893, The Times Sunday Circulation was only 14,000 copies.) The "Liner" rate for the daily—1 cent per word—will stand as at present.

Telephone your want advertisements. Ring up "The Times" any time of day or night, and secure prompt and careful attention. Rates one cent a word each insertion in the Daily; 1¼ cents per word in the Sunday edition; minimum charge, 25c.

"Liner" (classified) advertisements for Sunday insertion received over the counter or by telephone after 11 o'clock Saturday nights will be inserted under heading "Too Late to Classify."

The Times cannot guarantee accuracy or assume responsibility for errors of any kind occurring in telephoned advertisements.

Sunday real estate advertisements, to be classified properly, must be in The Times office before 10 o'clock Saturday nights. Rate 1¼ cents per word.

SPECIAL NOTICES—Business.

HOW IS YOUR CIRCULATION? YOUR doctor will tell you that perfect circulation means perfect health. The American periodical Vitalic will so stimulate and increase the circulation that you will feel like new; then it is filled with features that interest the home. Attach it to any electric light socket. Many of the leading people of Los Angeles are using it. Price within the reach of all. Ask for free booklet. AMERICAN VIBRATOR CO., 457 O. T. Johnson bldg., corner 4th and Broadway. 22

HOLLOW CHEEKS AND NECK FILLED out permanently and permanently IN ONE SITTING. NO PARAFFINE, NO LUMPING. wrinkles, smallpox pittings and moles removed on positive guarantee. Jockies treated in one treatment. Mme. DR. LEON, MAYOLOGIST, PRACTICED IN LOS ANGELES 10 YEARS; city references. 123 N. Spring. (West Second st., car. Phone A7301. 22

NEW YORK INSTITUTE OF DERMATOLOGY, the only place on the Pacific Coast having the exclusive agency of the ANGELUS PAINLESS METHOD, which enables us to remove wrinkles, scars, smallpox pittings and all blemishes from face and neck in one sitting. PERFECT SATISFACTION GUARANTEED. PROF. AND MME. STEELE, 429 S. Hope st., Los Angeles, Cal.

J. W. ALEXANDER, PRACTICAL DECORATOR will advise with you and suggest a paper treatment for your walls and woodwork and make estimate on same, without charge. first-class workmanship at lowest prices. 607 O. T. JOHNSON BLDG. Phones Main 8519; Home A5686.

NOTICE IS HEREBY GIVEN THAT MR. Gus Gaisser of 24 West Second st., sold his grocery store to F. W. Fox, Nov. 11th, 1905. All creditors must present their accounts or claims on said goods before Nov. 23rd, 1905. GUS GAISSER. 22

SECOND WARD REPUBLICANS NOTICE. THERE WILL BE A REPUBLICAN RALLY AT THE SECOND WARD CLUB, 313½ N. FIGUEROA. THE PRESENCE OF YOURSELF AND FRIENDS REQUESTED.

FREE INFORMATION AND BOOKLETS given on the counties of Sonoma, Napa, Mendocino and Lake. Call on or, representative, FRANCIS HOPE, 223 S. Spring st., Los Angeles.

TO MEXICO OR SPANISH AMERICA—Spanish-speaking American, former resident of Mexico City, wants to accompany party as interpreter, etc., or represent American house. 340 W. FIFTH ST., Los Angeles.

SOUTHERN CAL. DISTRIBUTING AGENCY, distribute your cards, circulars, books, ROOM 1, 244½ S. Bdway. Home phone Ex. 65.

CALIFORNIA STEAM CARPET CLEANING WORKS, steam carpet cleaning, relaying and repairing. 229 E. 4th. Main 715, Home A6294.

PARASOL AND GLOVE MAKERS. Buy here at factory prices. Big assortment. 237 W. FOURTH ST., M. W. Heiman Bldg.

PIONEER CARPET CLEANING WORKS. Carpet cleaning, laying and refitting. 715 S. OLIVE ST. Phones F2299; Main 217.

FEATHER PILLOWS RENOVATED AT ACME FEATHER WORKS, 758 San Pedro. Phone Broadway Main 1961. Home A6961.

JUST OPENED — NEWEST, CLEANEST, most up-to-date toilet parlor in city, 415½ S. SPRING, rooms 12-14.

BURLAP SHADES, PAINTS, WALL PAPER, mouldings, shingle stain. WALTER KELLY, 8 S. Spring.

DR. A. POLASKY, OPTICIAN, MOVED TO 217 W. THIRD, suites 2 and 4, second floor.

HATE FOR ADS. UNDER THIS HEADING 10c per line; minimum charge 20c.

DR. MAUD HOLLEY, VACUUM DEVELOPER, 246½ S. Spring, room 8. Phone F7461.

LACE CURTAINS LAUNDERED BY HAND. Home B4715, West 201. MRS. HEATH.

SAFE HOME REMEDY FOR DRINK AND tobacco. Tempe acine Co., 217 W. 3rd, L. A.

PERSONAL—DR. FRANCIS B. KELLOGG, Temple Auditorium, after December 1. 22

IF YOUR ROOF LEAKS, SCOTT THE roofer, 1622 S. Main, will fix it.

PERSONAL—Business.

PERSONAL—PROF. SHELDON, THE GREATEST LIVING PSYCHIC PALMIST AND SPIRITUALIST. Without asking a single question, without having any natural means of knowing who you are or for what you came, this strangely gifted man calls you by name, tells your mother's maiden name, tells you the names of friends, enemies or relatives, tells you what you came for, tells when you marry; in fact, everything.
LOW FEE.
PROF. SHELDON,
THE WINDHAM,
169½ SOUTH BROADWAY. 24

PERSONAL—
THE WORLD'S GREATEST
ASTRAL SEER AND PSYCHIC,
MRS. AUBURN
He advises you with a power higher than human. He can bring sunshine and success in a your life, telling you how to overcome enemies and obstacles; work guaranteed.
Parlors, 650 S. HILL.
Hours 10 to 8 daily and Sundays. 24

PERSONAL—
We guarantee 20 per cent., but 80 per cent. is not an exaggerated expectation for those holding an industrial stock of which a limited number of shares can still be had at par $5 per share.
Courteous treatment and full particulars at office of HUMBOLDT BREWING CO., 504 Bradbury Bldg., 3d and Broadway, Los Angeles. 22

PERSONAL — PROF. ALTHOUSE, CELEbrated palmist; acknowledged by the best intellects as most remarkable reader of hands in this country; his readings—scientific, absolutely correct—must in no wise be classed with those of other readers in the city. Advice on all questions of life. Also casts horoscopes; high-class patronage. 305½ S. SPRING.

PERSONAL—LADIES, ASK YOUR DRUGgist for Chichester's English Diamond Brand Pills. Regarded as best, safest, always reliable. Buy of your druggist. Take no other. Chichester's Diamond Brand Pills are sold by druggists everywhere. CHICHESTER CHEM. CO., Philadelphia, Pa.

PERSONAL — THIS NOTICE AND 25c SECures you a scientific reading head, hand, cards or psychic methods in love, marriage or business affairs. PROF. STONER, suite 7, 250½ S. Spring st. Satisfaction guaranteed. 22

PERSONAL—BOOKS OPENED AND CLOSED, financial statements made up; books kept by contract, periodic audits made, cost systems installed, special attention given to co-operative work. Address R, box 44, TIMES OFFICE.

PERSONAL — THIS NOTICE AND 25c SECures you a scientific reading head, hand, cards or psychic methods in love, marriage or business affairs. PROF. STONER, suite 7, 250½ S. Spring st. Satisfaction guaranteed.

PERSONAL — MRS. MASSON, THE NOTED London palmist, is at 322 S. SPRING ST. Readings are conscientious and scientific and give the precise information desired.
HIGH-CLASS PATRONAGE SOLICITED.

PERSONAL — I CAN IMPROVE YOUR looks; you can't afford to neglect your personal appearance; free consultation. You'll see "the woman in the window." M. ELLA HARRIS & SON.

PERSONAL — MRS. PARKER, RELIABLE palmist and life reader; business, law suits, mineral locations described; speculations, love, travels, health; all affairs of life. 444 S. SPRING, rom 1, 50c and $1.

PERSONAL—MRS. J. J. WHITNEY BUSINESS SEERESS, LIFE READER. Messages from depa ted friends. 415½ SOUTH SPRING.

PERSONAL—NEW MORPHINE REMEDY. DR. E. HANCOCK treats cases of drug habit in ten days; responsible parties need not pay until cured. 514 W. 22ND.

PERSONAL—LADIES, DR. LaFRANCO'S Compound, safe, speedy regulator, 5 cents; druggists or mail. Booklet free. DR. LaFRANCO, Philadelphia, Pa.

WANTED—Help, Male.

WANTED—
HUMMEL BROS. & CO.,
EMPLOYMENT AGENTS.
Established 1891.
A strictly first-class, reliable agency.
All kinds of help promptly furnished.
Satisfaction guaranteed.
116 and 118 E. SECOND ST.,
Between Main and Los Angeles streets.
Largest and best equipped offices on the Pacific Coast.
TELEPHONE MAIN 589.
HOME EXCHANGE 589.

Gardener, home place, $20 etc.; tinner, shop work, $2.50; man and wife, driver and cook, $40 etc.; ore sorters, mine, $1.75 etc.; laborers, mine, $1.75 etc.; butter maker, $75; young man, furniture store, $8, $10 week; carpenters, build stamp mill, $4; bunkeiman and presser, $18 week; camp blacksmith, $3.50; driver, grocery delivery, $12 week; carpenters, city, $3.50; $4; carpenters to build concentrator, $4 etc.; ranch foreman, $50 etc.; blacksmith and shoer, $2.50 etc.; ranch blacksmith, $60 etc.; section foreman, Arizona, $40; milker, $5, $3.50; ranch hands, $25 etc.; milkers, $35 etc., $40 etc.; laborers, city and country, $2, $2.25 day; wood choppers, $4.50 per cord.
HOTEL DEPARTMENT.
All-round cook, country, $60 etc., $15 etc.; baker and pastry cook, Arizona, $75 etc., camp cook, mines, $40 etc.; fry cook, house, offices, $40 etc.; baker foreman, $15, room, all-round baker $16; second baker $10 etc., bus boy, $15; waiter, $10, $20 etc.; housemaid, hotel, $25 month; helps hall waiter, $30 etc., kitchen man, $25 etc.; cooks, waiters, kitchen helpers please call. Female help please see ad. under Female Help Wanted.
HUMMEL BROS. & CO.,
22 116-18 E. Second st.

WANTED—
CROWLEY'S LABOR AGENCY,
HOME 2223. 111 E. 2nd st. MAIN 2978.
SPECIALS.
BORAX SMITH RAILROAD CO. WANTS
FIRST COOK ..... $75 month.
SECOND COOK ..... $45 MONTH.
4 FLUNKEYS ..... $30 month.
COOK FOR FOREMAN ..... $60 month.
2 FOREMEN..SCRAPER GANGS...$1.50 day.
200 teamsters ..... $2.25 day.
SPECIALS.
GOVERNMENT JOB
2 YEARS WORK..... $2.50 day, 8 hours.
4 HOIST ENGINEERS ..... $2.50 day, 8 hours.
Camp cook ..... Pasadena....$50 month.
10 carpenters ..... $4 day, 8 hours.
8 millwrights ..... $4 day, 8 hours.
2 YEARS' JOB
2 PLASTERERS..... $5 day.....8 hours.
4 BLACKSMITHS.....CAMP.....$3.50 day.
2 MP BLACKSMITHS, ARIZONA; FARE FREE.....$5 day and found.
LAS VEGAS & TONOPAH.
CAMP COOK AND FLUNKEY ..$60 month.
600 teamsters ..... $2 day.
SEE OUR OFFICE LISTS. 22

WANTED—
JAPANESE EMPLOYMENT AGENCY,
646 Wall street, Los Angeles.
Phones Main 1146, Home F4728.
4 cafe cooks $45 month; 2 hotel cooks, $35 month; 4 family cooks, $30 month; 3 hotel dishwashers, $6 week; 2 hotel dishwashers, $7 week; 1 hotel porter, $5 week; 1 restaurant cook, $30 mo.; cook $22 mo.; restaurant cook, $25 mo.; cook, $25 mo. We furnish all kinds Japanese help on short notice.
CHARLEY NAKAMUKA,
GENERAL LABOR CONTRACTOR.

WANTED—
JAPAN A. B. C. EMPLOYMENT AGENCY.
Oldest and Largest Agency in the City.
902 SOUTH OLIVE ST.
Phone Main 1947. Home 5718.
We furnish all kinds of first-class
Help promptly with responsibility.
House cleaning department. 27

WANTED—JAPANESE.
PACIFIC EMPLOYMENT BUREAU,
Largest and most popular agency.
631 W. Sixth st., Los Angeles, Cal.
House cleaning department.
Window cleaning department.
Fireman, Helper, Main 1714.
General labor contractors, every department assures responsibility. 27

WANTED—A YOUNG MAN, NOT OVER 30 years of age, who is ambitious and wide-awake, for such a man we have an opening good for from $30 to $40 per week; strict investigation allowed; pleasant work, short hours; no investment required; $250 cash balance time; state previous occupation and give phone number or time and place you can be seen. Address R, box 49, TIMES OFFICE.

WANTED—AT ONCE, SEVERAL GOOD men to prepare for examination for U. S. GAUGERS in the INTERNAL REVENUE SERVICE; experience unnecessary; starting salary about $6 per day; for particulars, M. SMALL, 207 Douglas Bldg., daily 2 to 4, Tuesday, Thursday and Saturday evenings, 7:30 to 8. 27

WANTED — EXPERIENCED OFFICE AND mercantile assistants should leave their applications with us for good positions; we ask no advance fee for our services, established in 1900; highest business and personal references. Apply in person only EDUCATIONAL EXPERT CO., 233 Byrne Bldg.

WANTED — TWO HORSE SHOERS AND general blacksmiths, one floorman for shoeing shop, one carriage shop blacksmith, one helper for same, one machinist for lathe work. Steady work for non-union men. Nine hour day. Address at once. BAKERSFIELD IRON WORKS, Bakersfield, Cal.

WANTED—GOOD OFFICE MAN WITH $500 to $1000 to invest, as secretary of brokerage and promotion company; salary $100 a month, and commission sufficient to return original investment in six months guaranteed; references required. Call ROOMS 442, 443, 444 Huntington Bldg.

WANTED—A COMPETENT MANAGER FOR a ranch of 1000 acres, alfalfa to be put into alfalfa; state experience and references; compensation expected, married or single; qualified person can obtain steady employment. Address P, box 32, TIMES OFFICE. 27

WANTED—
JAPANESE EMPLOYMENT AGENCY,
503 W. Sixth st. Home 3253, Main 3253.
COOKS, WAITERS, PORTERS.
Ranch hands, window cleaners.
BY HOUR, DAY OR CONTRACT. 4

WANTED — ANY INTELLIGENT PERSON may earn $40 to $50 monthly at home in spare time corresponding for newspapers; no canvassing; experience unnecessary. Send for particulars. PRESS SYNDICATE, Lockport, New York.

WANTED—10 GOOD MEN TO DISTRIBUTE free tickets for the McCarthy Company's free car to Florence Heights tract. Apply to CHAS. M'CARTHY, on the car, Second st., Main before it leaves at 9, 10, 11 or 12:30 o'clock.

WANTED—AT ONCE, FOR AN OUT-OF-town position, an all-round picture man, one who can make frames, cut mats, and do retouching required. Must be good hustler. Apply McCLELLAN MFG. CO., 123 W. Fifth. 22

WANTED—ONE OR TWO WIDE-AWAKE men that have had real estate experience; no failures need apply; best of equipment, salary and commission; I will pay all you are worth. Address R, box 56, TIMES OFFICE.

WANTED — RAILWAY MAIL CLERKS. Salary $800 to $1400. Examination soon. Extensive education unnecessary. Preparation free until appointed. Write for plan. FRANKLIN INSTITUTE, Rochester, N. Y.

WANTED—YOUNG MAN; MUST BE GOOD stenographer and typewriter; accurate at figures and not afraid of work. Apply, with references, stating age and salary expected, R, box 60, TIMES OFFICE. 29

WANTED — EXPERIENCED STATIONERY salesman to sell office supplies; must know the business thoroughly; fine opening for a competent, energetic man. THE NEUNER CO., 112-115 South Broadway. 24

WANTED—EXPERIENCED BIOGRAPHICAL solicitor, or man experienced in getting illustrations for souvenir books; good salary and steady position for A1 man. M. CHAPMAN, 715 S. Grand ave. 22

WANTED—REGISTERED PHYSICIAN, CAPable of taking charge of office; allopathic, homeopathic or eclectic; permanent position to right man. Call 9 a.m., DR. GREENE & CO., 254 S. Broadway.

WANTED — COAT MAKERS WANTED. First class men. Steady work by the week or piece work. Free back shop. Big prices. CORNELL-WILLIAMS CO., 126 East Colorado st., Pasadena, Cal.

WANTED—TAILORS TO DO LIGHT BUSHeling and make rough try-ons; good wages and steady work year round; call evenings or Sunday mornings. S. J. ABRAMS, 445 Pine ave., Long Beach.

WANTED — YOUNG MAN TO WORK IN real estate office; must have some idea of real estate and know the city, $5 per week, more if suited. Call at 319 DELTA BLDG., 424 S. Spring st.

WANTED—MEN AND WOMEN FOR VAUDeville sketches, monologues, songs and parodies written; stage dancing taught in all branches. Hall Three, second floor, 317 S. BROADWAY.

WANTED—YOUNG MAN WITH EXPERIence for assistant clerk and delivery, country store, 100 miles out; salary $30; grocery clerk preferred. Apply personally. 624 BRYSON BLOCK.

WANTED—EXPERIENCED BILL CLERK in wholesale hardware house; answer in own handwriting, stating age, experience and salary expected. Address L, box 92, TIMES OFFICE.

WANTED—GOOD SALESMAN OF STOCKS and bonds; salary or commission; have exceptionally good proposition to offer public. Call at Suite 442-443 HUNTINGTON BLDG.

WANTED — YOUNG OR MIDDLE-AGED man with small amount of cash; must be willing to work; will give half interest to right party if taken at once. 116 W. SIXTH.

low rent. OWNER, 612 Pay Bldg. 22

WANTED — 2 CARPENTERS TO BUILD concentrator for mine, 24 day, fare refunded. HUMMEL BROS. & CO., 114-118 E. 2nd.

WANTED—HARDWOOD FLOOR LAYERS. Men who can smooth floors properly. Apply ENO, A. SMITH FLOOR CO., 425 West 7th st.

WANTED—Help, Male.

WANTED—WE WANT A LIVE, SNAPPY advertising man for mining brokerage business; must be aggressive, have executive ability, be able to prepare attractive literature, direct correspondence and produce sales. To such we offer $60 weekly salary to commence. Answer immediately. W. C. COX & CO., 245 Monadnock Bldg., San Francisco, Cal. 22

WANTED—AT
HAMBURGERS.
3 experienced floorwalkers.
2 reliable day porters.
2 soda water dispensers.
Apply to SUPT. before 10 a.m. 22

WANTED—
HANSEN EMPLOYMENT AGENCY,
204 E. Second st. Both phones 282.
Blacksmiths, carpenters, carriage painters, house painters, ranch hands, milkers, miners, muckers, horse cutters, buggy washers, man private place, rock men, stable bucks, wagon teamsters, scraper teamsters, lumber pilers, young man for store, saloon porter, milk wagon driver, rough carpenters, Chinese cook, Jap laundry boy, marker and sorter, short order cook, cook and helper, waiters, dish washers. Other good positions, all at top wages. 22

WANTED—A GOOD, STRONG, WILLING boy, 14 to 18 years old; must know city well; living with parents preferred, or must have references; able to ride wheel; wheel furnished; will give $7 a week. Apply MOSGROVES, 119 S. Spring. 24

WANTED — TWO COMPETENT PIPE-FITters, steady employment; wages $90 per month, straight time; quarters furnished; references required. Apply ASSOCIATED OIL CO., Gaviota, Santa Barbara county, Cal.

WANTED—GOOD BUSINESS MANAGER for old-established general merchandise business; must take an interest in the establishment; only high-class man need apply. U. L. DIKE INVESTMENT CO., 630 S. Spring st.

WANTED — A STRONG BOY TO WORK around a printing office and do some delivering chance of advancement for right person. Apply early. COMMERCIAL PRINTING HOUSE, 343 S. Los Angeles st. 23

WANTED—MAN, SMALL LIVERY STABle, 5 miles out, care of horses; experience, $30, room and board; buggy washer, harness cleaner, $40, board, room and bed. 219 S. SPRING ST., room 17. 22

WANTED — PHOTOGRAPHER. YOUNG man with dark room experience; one that is active and reliable and would appreciate a good position. Apply 2 p.m. MR. MARTIN, 252 S. Main.

WANTED—CLERK IN SCHOOL BOARDing-house, must be accurate, trustworthy, single, good caretaker. BOYNTON P. CERTELY TEACHER AGENCY, 328 Stimson Bldg.

WANTED—EXPERIENCED YOUNG MAN, stenographer, for large concern; salary $40; also young man stenographer, $50; young man typewriter, $60. Apply 525 BYRNE BLDG.

WANTED — EXPERIENCED COLLECTOR for the subscription book business; must be able to ride a bicycle; state salary and references. Address L, box 34, TIMES OFFICE.

WANTED—
JAPANESE EMPLOYMENT AGENCY.
S. TASAKI.
MAIN 8629. 201 E. THIRD. A3673.

WANTED — IMMEDIATELY BOY WITH wheel for miscellaneous collecting and office work; good position for right party. DIAMOND PEDAL CO., 61 Chamber of Commerce.

WANTED — SALESMEN, TO SELL OUR line of office supplies; big profits; sold to all dealers; liberal terms; easy sellers. MODEL MFG. CO. box T, South Bend, Ind.

WANTED—GOOD, EXPERIENCED SALESman wanted; guaranteed with city; to sell Father Knelp Stomach Bitters; good position. Call 8 to 10 a.m. 1506 14TH STREET. 22

WANTED — MAN TO HELP MANAGE large feed and fuel business; will pay $125 month; small investment required; only for good man. Call 202 BYRNE BLDG. 22

WANTED—EXPERIENCED STOCK SALESman for first-class proposition; $100 per month salary and expenses to first-class man. Call afternoons, 726 GRAND AVE. 22

WANTED—A MAN WHO IS WILLING TO hustle to take half interest in real estate business; must have a little money to invest. Address L, box 63, TIMES OFFICE. 23

WANTED—STOCK AND BOND SALESman, one who has had experience and can sell a high grade bond. MUNICIPAL BOND CO., 514 Chamber of Commerce. 22

WANTED—GOOD MAN WITH HORSE AND rig to carry morning paper route; good wages to right party. Apply to A. PRUYSER, Circulation Dept. Times Office.

WANTED — STRONG BOY OR ELDERLY man able to milk 5 cows and ranch chores; fair wages; good home. Call evenings only, 1131 E. Pico st. 23 LYNN.

WANTED—PRINTER. FOREMAN CAPable of handling large, first-class office. Address, stating experience and wages desired, L, box 61, TIMES OFFICE.

WANTED—TRAVELING SALESMAN; WE have a profitable side line for those selling hardware or general trade; pocket sample. ROOM 1, 848 S. Broadway. 22

WANTED—BOYS 18 YEARS OR OLDER, to work nights from 6:30 to 10:30, at HARLEY'S RINK, 930 S. Grand ave. Apply 9 a.m. or 6:45 p.m. today. 22

WANTED—GOOD, LIVE, YOUNG MAN TO collect money, receipt for same, manage office; small investment required. Address P, box 67, TIMES OFFICE. 23

WANTED—GOOD EXPERIENCED SALESman, acquainted with city, to sell Father Knelp Stomach Bitters; good position. Call 9 to 10 a.m. 1506 14TH ST.

WANTED — DRIVERS FOR DELIVERY wagons, over 18 years of age, and well acquainted with city; none others need apply. JACOBY BROS.

WANTED—EXPERIENCED AND INEXperienced laundry help. Call at room 212 CITIZENS' NATIONAL BANK BLDG., from 7 to 11 a.m.

WANTED—BARBER; ONE WHO CAN PLAY violin; mining camp district; good money for right party. Inquire at 325 S. MAIN ST., L. A. 23

WANTED—BOY ABOUT 18 YEARS OLD, with wheel, to work for a wholesale house. Apply to E. W. REYNOLDS CO., 342 South Broadway. 5

WANTED—JAPANESE OR CHINESE BOY for general housework and cooking; only two in family; good easy position. 1218 W. 11TH ST.

WANTED—AN ACTIVE MAN WITH EXPERience to handle lot department. KLEINMAN-AUSTEN REALTY CO., 220 Mercantile Bldg.

WANTED—MEN TO SELL STOCK ON COMMISSION. APPLY ROOM 309 CITIZENS NATIONAL BANK BLDG., AT 9 A.M. TODAY.

WANTED—A RAPID AND COMPETENT stenographer to act as private secretary. Apply in person, DR. BURNER, 512 S. Broadway. 22

WANTED—ERRAND BOY WITH WHEEL, 8 hours. $5 per week. Apply early today. GOODICH & DENNING, 115½ North Main st. 22

WANTED — COOPERS FOR TRIMMING tight and slack barrels. Apply LOS ANGELES COOPERAGE CO., 3½ and Mateo sts.

WANTED—STENOGRAPHER AND BOOKkeeper; must be first class and have references. SIMONS BRICK CO., 122 W. Third.

WANTED—FIRST-CLASS BARBER WAGES $20, with a guarantee of $17 week. PLAZA BARBER SHOP, 477 11th st., Oakland, Cal.

WANTED—2 BOYS, 15 TO 17 YEARS, TO work in wholesale drug house. Apply today, F. W. BRAUN CO., Republic and Main. 22

WANTED — RELIABLE MAN AS NIGHT porter in small hotel, wages $20 month and room. Address R, box 22, TIMES OFFICE. 22

WANTED—COMPETENT DIRECTORY COMpiler; experience necessary. Address L, Severance Bldg., corner Sixth and Main sts.

WANTED—BOYS FOR FACTORY WORK. Apply at LOS ANGELES COOPERAGE CO., Bay end Mateo sts. Take Mateo-st. car. 24

WANTED—AT ONCE, TWO COAT MAKers and one bushelman; steady employment. NICHOLSON, The Tailor, Phoenix, Ariz.

WANTED—SOME GOOD, HONEST MAN to help a young widow, by loaning her a few dollars; good security. 'PHONE 2807. 22

WANTED—GOOD HUSTLING REAL Estate agents; fine opportunity. 124 W. 6TH ST., ground floor office. Or phone F4270.

WANTED—BOY, ABOUT 16 TO 18, TO DEliver groceries and work around in store. HICKEY & SON, 1231 S. Figueroa st. 23

WANTED—ERRAND BOY WITH WHEEL, must live with parents and come well recommended. Call 217½ S. SPRING ST.

WANTED — EXPERIENCED WINDOW dresser, hats and men's furnishings. R. J. BUSCH, Second and Broadway.

WANTED—BOY TO LEARN PAINTING trade; apply today. BUNTON SIGN CO., 836 S. Main 22

WANTED—Help, Male.

WANTED — DRIVERS FOR DELIVERY wagons; must be well acquainted with city, over 18 years of age. JACOBY BROS. 22

WANTED — BOY WITH WHEEL, GOOD WAGES. APPLY UNIQUE CLOAK AND SUIT HOUSE, 245 S. BROADWAY. 22

WANTED—YOUNG MAN TO DRIVE MILK wagon. The fourth house from Garvanza school, on EAGLE ROCK AVE. 23

WANTED—BUSHELMAN; STEADY POSITION all the year round. BUFFALO WOOLEN CO., 242 S. Spring.

WANTED—BOY ON PLASTERING ADOUT 2000 yards. Apply at office for plans, 429 GERMAIN BLDG., Eugene Neff. 22

WANTED — EXPERIENCED LAUNDRY help. Call at ROOM 215, Citizens' National Bank Bldg., from 7 to 11 a.m.

WANTED—EXPERIENCED RANCH HAND for six-acre suburban place; permanent place. Call 720 N. AVENUE 21. 22

WANTED — FIRST - CLASS PLUMBERS, non-union men, $4 per day. BLUME & JAY CO., 514-516 E. Ninth st.

WANTED—BOY TO COLLECT AND LEARN to repair typewriters. CAL. TYPEWRITER EXCHANGE, 344 Wilcox bldg. 22

WANTED—A BOY 15 TO LEARN TRADE, light work and rapid advancement. BROWN & LOVE, 420 W. Fourth.

WANTED — FIRST-CLASS COAT MAKER; wages $20 to $25; steady work. 415½ S. SPRING ST., room 1. 24

WANTED — FIRST-CLASS SILK AND dress goods salesman; best of reference required. JACOBY BROS. 22

WANTED—GOOD BARBER FOR BAKERSfield, $24 guaranteed. STEINEN SUPPLY CO., 216 W. 3d st. 23

WANTED — FIRST CLASS SALESMAN, HERRING-HALL-MARVIN SAFE CO., 420 S. Los Angeles st.

WANTED—GOOD MESSENGER BOY WITH wheel. Apply GEO. KNOX, Circulation Dept., Times Office. 22

WANTED—RELIABLE GROCERY CLERK for store and delivery. Call 493 CENTRAL AVE., South 1 p.m. 23

WANTED — FIRST CLASS NON-UNION carpenter. Call this morning, 732 PACIFIC ELECTRIC BLDG. 22

WANTED — SIX GOOD SHAFT MINERS. Wages $4.50 per day. Address R, box 60, TIMES OFFICE.

WANTED—MAN COOK, MEAT AND VEGEtables, $50, hotel, city. 219 S. SPRING, room 17. 22

WANTED — GOOD ORNAMENTAL IRON worker. SUNSET IRON WORKS. 329 Hewitt st.

WANTED — THREE GOOD IRON MOULDers at once. Address R, box 54, TIMES office.

WANTED — NON-UNION BRICK LAYER. Call this morning, 732 PACIFIC ELECTRIC BLDG. 22

WANTED — BOY TO LEARN TILE SETting. PACIFIC LOKTILE CO., 114 West 7th st.

WANTED—KEYSMITH AND HELPER. Call 1035 WEST 20TH ST. Call evenings. 22

WANTED—BARBER FOR EVENINGS AND Saturday and Sunday. 1262 W. PICO 22

WANTED — TINSMITH AND HELPER. Call 1035 WEST 20TH ST. Call evenings. 22

WANTED—EXPERIENCED CALLER OUT for photographer. Call 730 TOWNE ST. 22

WANTED—BAKER. GOOD BENCH HAND, $18 per week. 252½ CENTRAL AVE. 23

WANTED—LADY'S TAILOR. GOOD WAGES 209½ S. Hill st. ALLEGRATTI. 23

WANTED—EXPERIENCED DRIVER WHO knows city. Apply 234 NEW HIGH ST. 22

WANTED—LABORERS. CALL THIS MORNing, 732 PACIFIC ELECTRIC BLDG. 22

WANTED—BOY WITH WHEEL TO CARRY paper route. 206 NEW HIGH ST. 22

WANTED — 4 BENCH MEN. PLANING MILL ASSN., 424 Bryson Bldg. 22

WANTED—AN EXPERIENCED OUTSIDE man. 447 S. BROADWAY. 22

WANTED—EXPERIENCED PRESSER ON coats. 210 W. SECOND, room 22. 23

WANTED—BOY WITH WHEEL. CALL fourth floor, 343 S. BROADWAY. 22

WANTED—MALE HELP OF ALL KINDS. 209½ S. BROADWAY, room 10. 22

WANTED—TAILOR FOR PRESSING. 138 S. LOS ANGELES ST., corner Sixth. 22

WANTED—FIRST-CLASS COAT MAKERS. 130 E. SECOND ST., room 6.

WANTED — BOY FOR ERRAND WORK. Call 131 SOUTH BROADWAY. 22

WANTED—MARKER AND DISTRIBUTOR. TROY LAUNDRY, Pasadena. 23

WANTED—SALESMAN FOR TAILORING establishment. 136 E. MAIN.

WANTED — DRIVER. WELLS CANDY CO., 847 S. Spring.

WANTED — PRESSER ON GENTS' clothes at 1526 S. MAIN. 22

WANTED—ERRAND BOY. 219 W. SECOND.

WANTED — A FIRST-CLASS AUTOMObile repair man. TEL. 6. 22

WANTED—BOY WITH WHEEL AT 412 S. BROADWAY.

WANTED—Help, Female.

WANTED—MIDDLE-AGED WOMAN FOR good, plain cooking; must have Santa Barbara, fare paid. $15. Call 2217 W. EIGHTH. 'Phone 21324.

WANTED—GOOD COOK FOR BOARDINGhouse, wages $40; two chambermaids, $25; laundress, $1.50 and car fare. 404 E. NINTH st.

WANTED — SWEDISH EMPLOYMENT agency for women and girls at 2d W. 27TH ST. Tel. South 623, 21408. Closed on Sundays.

WANTED—WOMAN TO WORK IN BOARDing house; married woman preferred, with no children. Address P, box 90, TIMES OFFICE.

WANTED—TEACHERS IN CITY AND country schools of California and Arizona. BOYNTON & ESTERLY, 328 Stimson Bldg.

WANTED—GIRL TO ASSIST WITH HOUSE work and care of children, $5 per week. Home Phone 21248. 1267 DARIEN PLACE.

WANTED — STENOGRAPHER AND typewriter; wages not over $30 per month. C. J. HALL, 175 N. Spring st., room 24. 22

WANTED—LADY COMPOSITOR AND A lady to fill metal checks. LOS ANGELES RUBBER STAMP CO., 324 W. First st. 23

WANTED — MIDDLE-AGED WOMAN TO nurse baby and assist Fridays house cleaning. Apply 615 BURLINGTON. E1466. 22

WANTED—EXPERIENCED BOOK BINDery girl. MILLER PRINTING CO., top floor, Wilson block, First and Spring. 22

WANTED—EXPERIENCED SALES GIRLS for jewelry, handkerchiefs, infants' wear; expert glove fitters. JACOBY BROS. 22

WANTED—EXPERIENCED ALTERATION HANDS. APPLY UNIQUE CLOAK AND SUIT HOUSE, 245 S. BROADWAY. 22

WANTED — GOOD GIRL TO ASSIST IN general housework; good home. Take Westlake car. 677 CARONDELET ST. 23

WANTED—MIDDLE-AGED WOMAN TO DO cooking and light house work for 3; wages $30. Apply 4001 S. GRAND AVE. 23

WANTED — A NICE YOUNG GIRL TO take care of small baby. Apply at YALE DENTISTS, 444 S. Broadway. 22

WANTED — TAILORESS; COMPETENT Woman for repairing and alterations. Call at once, 535 S. BROADWAY. 22

WANTED—GIRL TO DO COOKING AND housework; wages $25 to 3 in family. Apply mornings, 2636 FIGUEROA ST. 22

WANTED—GIRL FOR GENERAL HOUSEwork; must be good cook. Apply immediately, 1101 W. NINTH ST. 23

WANTED—COMPETENT GIRL FOR GENeral housework in family of two; wages $15. Apply 445 LAKE ST. 22

WANTED — TAILORESS, APPLY PHILLIPS, tailor, 228 Mason Bldg., Fourth and Broadway. Take elevator. 22

WANTED — EXPERIENCED FINISHERS on pants. Apply BRAUER & KROHN, 128 and 130 S. Spring st. 22

WANTED—LADY SIMPLEX TYPESETTING machine operator. Address RECORD, Ontario Cal. 24

WANTED—FIRST-CLASS SLEEVE-MAKER and tailoress; no other need apply. S. BENNOFF, 635 S. Hill.

WANTED—APPRENTICES ON PANTS. Apply BRAUER & KROHN, 128 and 130 South Spring street.

WANTED—WAITRESSES. HOTEL LA Vista Grande, Monrovia. Call or phone HOME 234. 22

WANTED—GIRL, OPERATING AND FINishing on pants. L. ZINNAMON, 254 S. Broadway. 22

WANTED — TAILORESS AND BUTTONhole maker at once; good pay. 621 W. TEMPLE ST. 23

WANTED—EXPERT SHIRT WAIST MAKers; work by day or piece. TEL. MAIN 6626. 23

WANTED—GIRL FOR GENERAL HOUSE work. Call 1125 INGRAHAM ST. Phone Main 5300.

WANTED—GIRLS, WAIST MAKERS AND helpers in dress making parlors. 1321 W. 7TH.

WANTED—GIRL FOR GENERAL HOUSEwork in family of three. Call 1749 W. 20TH. 22

WANTED—YOUNG GIRL TO ASSIST IN light house work. 2042 MAGNOLIA AVE. 22

WANTED—GIRL TO ASSIST IN HOUSE work; wages $20. 1023 W. WASHINGTON. 22

WANTED—GIRL TO DO HOUSEWORK IN small family. Apply S. GRAND AVE. 23

WANTED—EXPERIENCED LADY IRONers; also experienced shirt and collar

WANTED—Help, Female.

WANTED—
HUMMEL BROS. & CO., 116 E. 2nd st.
Waitress, Redlands, $25 etc.; 2 waitresses, near city, $25 etc.; solicitors, $1 day and commission; girl to learn clerking in stores, $5 week to start; 2 girls for boarding-house, $25 etc.; chambermaid, rooming-house, $20, board and room; girl for bakery, $5 week; chambermaid, Santa Barbara, $20 etc.; cook, girls' school, $35 etc.; waitress, city, $30 etc.; chambermaid, $25 and room; woman to assist in delicacy store, $20, board and room; waitress, Long Beach, $25 etc.; cook, for men, boarding-house, $40 etc.; cook, North, Inyo county, $35 etc., employer here, or will take woman with child, $25 etc.; family cook, $35 etc.; second girl, same place, $20; house girls, $25 etc., $30 etc.; girls to assist, $15 etc.
HUMMEL BROS. & CO., 116 E. 2nd st. 22

WANTED—HOTEL WAITRESS FOR Arizona, $30 month, fare advanced; hotel waitress, near city, $25 month, fare advanced; hotel waitress, near city, $25 month; in city, $5 month; cafe waitresses, city, $6, $8

WANTED—
Situations, Female.

WANTED—A GOOD CHRISTIAN GIRL ... cooking and assist in house; ... small family; salary $25 per month; ... surroundings; do not object to ... child over 5 years old. Apply to ... GOLDEN AVE., between hours of 4 and 5 ...

WANTED — WIDOW WITHOUT INCUM... would care for home, ... dered; widower's home or chamber ... cooking-house; good cook; trustworthy. ... Lee L, box 91, TIMES OFFICE.

WANTED—POSITION AS HOUSEKEEPER ... by woman with 6-year-old boy; ... competent to manage a home; no objection ... housing town; first-class references ... son R, box 52, TIMES OFFICE.

WANTED—IF YOU WANT A STENOG... rapher who is well-educated, quick to ... demand details, thoroughly reliable, and ... general office experience, address R, box ... TIMES OFFICE.

WANTED—EASTERN YOUNG LADY, EX... perienced in nursing, desires position in ... with invalid; best references exchanged. ... 2804½ E. SPRINGER, 439 B. St., N. E. ... ton, D. C.

WANTED—YOUNG LADY STENOGRAPHER ... wishes an office position; operator ... typewriter; copy work preferred. ... Miss C. L. MOORE, 323 S. Hill st.

WANTED—COMPETENT LADY STENOG... her desires first-class position; ... experience preferred; five years' business ... University graduate. M. F. D., 229 W. ... RENT.

WANTED—BY RELIABLE MIDDLE AGED ... man, position as porter, janitor or ... work with care of lawns, moderate ... dress R, box 21, TIMES OFFICE.

WANTED—A RELIABLE WOMAN WANTS ... a position as working housekeeper in ... family; capable and willing to work. ... BROADWAY. Phone Red H.

WANTED — HARD WORKING, HONEST ... middle-aged woman, without incumbrance, ... into housework to do, family or room... Phone Main E, FIRST st.

WANTED—EXPERIENCED NURSE WOULD ... like position as assistant in doctor's office; ... of reference. PACIFIC SURG. INST., 212 S. HILL st.

WANTED—HAVE 35 BOOMERS; WANT TO ... rent rooming house; would run ... COLORADO EXCHANGE, 116 S. Main.

WANTED — SITUATION BY EDUCATED ... woman, middle-aged lady, managing ... lower; excellent nook. Address L, box ... TIMES OFFICE.

WANTED — MIDDLE-AGED FIRST-CLASS ... cook wants position cooking in boarding ... or small hotel. Address R, box ... TIMES OFFICE.

WANTED—POSITION BY REFINED WOMAN ... as housekeeper for widower or elderly ... Call or address for three days ... AVE. A, city.

WANTED — EXPERIENCED CHAMBER ... girl wants position in boarding house. ... Address R, box 23, TIMES OFFICE.

WANTED—
Work by the Day.

WOMAN WISHES WORK BY THE DAY; ... cleaning, lronng or cleaning houses. ... 2818 S. MAIN.

WILL DO DAY WORK. CALL ... ARLENA ST.

WANTED—
To Rent.

TO RENT—AT ONCE, SEVERAL FURNISHED ... houses and flats, all parts of the city; ... parties waiting; telephone us ... or can rent them at once. THE REALTY CO., 705-6 Pay Bldg.

WANTED—BY FAMILY OF THREE, ... small cottage, with yard, within ... distance of 15th and Alameda; would ... one or two years; state rent and ... address O, box 136, TIMES ...

WANTED—TO RENT IN OR ADJOINING ... Pasadena, good house of 5 or more ... with barn or sheds, where could lease ... for chickens. Address ... HOTEL CALIFORNIA.

WANTED—2 OR 3 NICE OFFICE ROOMS, ... unfurnished, second floor, on or near Spring ... Broadway. Will buy fixtures if ... Address R, box 27, TIMES OF...

WANTED—EXPERIENCED NURSE WOULD ... like position as assistant in doctor's ... best of references. PACIFIC SURG. ... 212 S. HILL st.

WANTED—HAVE 35 BOOMERS; WANT TO ... rent rooming house; would run ... COLORADO EXCHANGE, 116 S. Main.

WANTED — SITUATION BY EDUCATED ... woman, middle-aged lady, managing ... lower; excellent nook. Address L, box ... TIMES OFFICE.

WANTED — MIDDLE-AGED FIRST-CLASS ... cook wants position cooking in boarding ... or small hotel. Address R, box ... TIMES OFFICE.

WANTED—POSITION BY REFINED WOMAN ... as housekeeper for widower or elderly ... Call or address for three days ... AVE. A, city.

WANTED — EXPERIENCED CHAMBER ... girl wants position in boarding house. ... Address R, box 23, TIMES OFFICE.

WANTED—
Work by the Day.

WOMAN WISHES WORK BY THE DAY; ... cleaning, lronng or cleaning houses. ... 2818 S. MAIN.

WILL DO DAY WORK. CALL ... ARLENA ST.

WANTED—
To Rent.

TO RENT—AT ONCE, SEVERAL FURNISHED ... houses and flats, all parts of the city; ... parties waiting; telephone us ... or can rent them at once. THE REALTY CO., 705-6 Pay Bldg.

WANTED—BY FAMILY OF THREE, ... small cottage, with yard, within ... distance of 15th and Alameda; would ... one or two years; state rent and ... address O, box 136, TIMES ...

WANTED—TO BUY FROM OWNER, MOD... ern five or six-room cottage; will pay cash; ... agent. Address L, box 52, TIMES OF... FICE.

WANTED—NICE, MODERN COTTAGE OR ... bungalow. Immediate possession. Price no ... object. Address R, box 8, TIMES OFFICE.

WANTED—BARGAIN IN REAL ESTATE, ... will pay cash. BARGAIN REALTY CO., ... Trust Bldg., 2nd and Spring. Home 7091.

WANTED—FOR SPOT CASH, 5 OR 6-ROOM ... modern home. D. H. LINGLE, 4334 S. ... Broadway. Phone Main 9413. Home F4135.

WANTED—SUNNYSIDE PROPERTY, ONE ... LOT TO 40 ACRES. GIVE FULL DETAIL. ... ADDRESS L, BOX 19, TIMES OFFICE.

WANTED — VACANT IN SOUTHWEST ... customers. CHAS. L. SAVAGE, 424 Grosse ... Bldg. 'Phone Broadway 5016.

WANTED—
To Purchase Real Estate.

WANTED—

OWNERS, ATTENTION.
OWNERS, ATTENTION.

I want from owners direct, particulars of a tract of good land on car line at the right price. My friends in the East are ready and willing to go into a satisfactory deal of this kind to involve up to $100,000 cash, and I shall want sufficient time to put it up to them properly after I have approved it. ...eply to K, box 83, TIMES OFFICE.

WANTED—WE WANT OWNERS OF CITY ... business property to list them with us. We ... have bonafide purchasers with money waiting ... for profitable investments and can sell ... any property that has merit. ... SOUTHERN PACIFIC LAND CO., Severances Bldg., Cor. 6th and Main.

WANTED—TO BUY HOUSE AND LOT ON ... Grand ave., between Washington and Jefferson; must be bargain. Address R, box 18, TIMES OFFICE.

WANTED—WILL PAY CASH FOR 5 TO 10 ... lots in Huntington Park; must be genuine ... bargains; owners only. Address L, box 56, TIMES OFFICE.

WANTED—5 OR 6-ROOM COTTAGE, MOD... ern, on or near car line, $200 to $300 down, ... $15 to $25 per month. HEATH, 2314½ S. ... Spring st.

WANTED—TO BUY FROM OWNER, MOD... ern five or six-room cottage; will pay cash; ... no agent. Address L, box 52, TIMES OF... FICE.

WANTED—NICE, MODERN COTTAGE OR ... bungalow. Immediate possession. Price no ... object. Address R, box 8, TIMES OFFICE.

WANTED—BARGAIN IN REAL ESTATE, ... will pay cash. BARGAIN REALTY CO., ... Trust Bldg., 2nd and Spring. Home 7091.

WANTED—FOR SPOT CASH, 5 OR 6-ROOM ... modern home. D. H. LINGLE, 4334 S. ... Broadway. Phone Main 9413. Home F4135.

WANTED—SUNNYSIDE PROPERTY, ONE ... LOT TO 40 ACRES. GIVE FULL DETAIL. ... ADDRESS L, BOX 19, TIMES OFFICE.

WANTED — VACANT IN SOUTHWEST ... customers. CHAS. L. SAVAGE, 424 Grosse ... Bldg. 'Phone Broadway 5016.

WANTED—
To Purchase, Miscellaneous.

WANTED—IF YOU HAVE DIAMONDS YOU ... wish to dispose of, and want to deal with ... American, drop me a card, I will call at your ... rooms or office and pay you all your stone is ... worth. All dealings strictly confidential. Address P, box 191, TIMES OFFICE.

WANTED — AN EASTERN LADY WILL ... purchase society ladies' evening gowns, dinner dresses, furs, etc.; business strictly confidential; highest prices paid; will call at ... residences between 10 a.m. and 4 p.m. Address J. A., P.O. BOX 469.

WANTED — TO BUY FURNITURE AND ... household goods; if you are going to sell we will pay you one-third more than others. Phone us, Main 1117, Home 2154. COLYEAR FURNITURE CO., 322 S. Main st.

I PAY 25 CENTS A LOAD FOR DIRT ... dumped on lot north side of Colton st., 75 ... feet east of Boylston. Colton is graded. T. WIESENDANGER, room 212, 207 S. Broadway.

WANTED—CASH PAID FOR ANYTHING ... good in household furniture, stoves, tents, ... office desks, any quantity. Phone Broadway 4634, Home 7021. L. C. SKEELS, 907 S. Main.

WANTED—WILL PAY FROM $1500 TO $2500 ... cash for some legitimate business that will stand a thorough examination; must be good. Address BOX 124, Station C.

WANTED — A GOOD-PAYING RESTAU... rant; one that will stand investigation; spot cash, but not at a fancy price. Address R, box 1, TIMES OFFICE.

WANTED—TO BUY FOR CASH, HIGHEST ... price paid for furniture, grocery or ... chandise stores, etc. RHOADES & REED, ... 730 S. Spring st.

WANTED—DIAMONDS, JEWELRY, OLD ... gold, antiques; highest prices. CROUCH BROS., jewelers, 342 S. Broadway.

WANTED — SECOND-HAND CLOTHING, ... shoes, furniture, trunks, etc.; highest price ... paid. HOME 7706, MAIN 6714.

WANTED—SECOND-HAND SAFE, MEDIUM ... size; must be cheap for cash. Address R, ... box 75, TIMES OFFICE.

WANTED—SIXTY-INCH ROLL-TOP DESK; ... all 300 GRANT BLDG. today; must be in ... first-class condition.

WANTED—TO PURCHASE, COTTAGE TO ... be removed. Call or address E. H. HUNT, ... 523 E. L. A. st.

WANTED—PERFECT DIAMOND, ABOUT 1 ... carats; must be bargain. Address K, box ... 86, TIMES OFFICE.

WANTED—TO BUY, HOUSE TO BE MOV... ed, or wrecked. WIESENDANGER, 207 S. ... Broadway.

WANTED — CASH PAID FOR FEATHER ... beds. 719 SAN PEDRO. Main 1166, Home ...

WANTED—OAK ROLL-TOP AND TYPE... writer desk. TEL. MAIN 416, HOME 1269.

WANTED—AQUARIUM, STATE PRICE ... and size. MRS. F. O. WOOD, Alhambra.

WANTED—3 OR 4 H.P. GASOLINE EN... gine; 2-8 BOYD ST.

WANTED—A SECOND-HAND 6-H.P. A. C. ... motor. Address R, box 22, TIMES OFFICE.

WANTED — SECOND-HAND ROLL-TOP ... desk. G. M. WEST, 240 S. Griffin ave.

WANTED—OFFICE AND HOUSEHOLD ... furniture. COLGAN'S, 215 S. Main. Phone A2449.

WANTED—
Miscellaneous.

WANTED—MAN OR WOMAN THAT HAS ... catarrh to call at Central Drug Store, 132 ... S. Broadway, Chamber of Commerce Bldg. ... I positively guarantee to cure any case for ... $1. Can send by mail. J. BRADFORD, proprietor.

WANTED—ART. DO YOU WANT TO BUY ... or sell antique curios, porcelain or silverware? See GERMAN CURIO STORE, 249 W. Washington, near Figueroa. Home B5449.

WANTED—WOOD TO CUT BY THE CORD ... with power saw; also stumps to pull with ... power machine. Address SCOTT, Station A, ... Los Angeles.

WANTED—ONE SECOND-HAND HUTCH; ... must be in good condition; state ... price. Address R, box 59, TIMES OFFICE.

WANTED — ELECTRICIAN AND PLUMB... er to figure on ten cottages at once. Jno ... 39th and Moneta. CLARKE.

WANTED—CESSPOOLS. WE PUMP THEM ... out. Phone 12146, or North 582, LOS ANGELES SANITARY CO.

TO LET—
Furnished Rooms.

TO LET—SUNNY HOUSEKEEPING SUITE, ... bedroom and kitchen; use of bath, laundry; ... phone; rent $12 per month; adults. 900 TEMPLE ST.

TO LET—HOTEL BRENNAN, 125½ S. MAIN, ... under new management, elegantly furnished suites and single rooms with baths.

TO LET — SUNNY FURNISHED ROOM, ... modern, in private family; no other rooms... $30 W. FOURTH ST., near Figueroa.

TO LET—2 SMALL FURNISHED ROOMS ... in rear of 223 S. HILL ST., suitable for ... light housekeeping; rent $1.50 per week.

TO LET—ROOM FOR GENTLEMAN IN ... private family; heat, electric light, bath, ... hot and cold water. 2138 GRAND AVE.

TO LET—NICELY FURNISHED THREE-... room suite, also one or two single rooms. ... THE WINNIFREDIAN, 318½ W. Pico st.

TO LET—NICELY FURNISHED SUITE OF ... sunny front rooms for housekeeping; walking ... distance; 1013 W. FIRST ST.

TO LET—2 ROOMS, FURNISHED, HOUSE... keeping; separate entrance; water; use ... piano; phone 14229. 121 E. 25TH.

TO LET — ELEGANTLY FURNISHED ... rooms en suites or single, $2.50 per week ... and up. 127 S. BROADWAY.

TO LET—FURNISHED ROOMS WITH OR ... without housekeeping. 954 S. OLIVE ST. ... With large yard. Main 6429.

TO LET—NEWLY FURNISHED ROOM, SUN... ny, modern, two blocks from Broadway. ... 1221 A NORTH OLIVE.

TO LET—SUNNY FURNISHED HOUSE... keeping rooms, very convenient; close in ... 926 GEORGIA ST.

TO LET—CHEAP ROOMS, SINGLE AND ... en suite; nicely furnished. 225 NORTH OLIVE STREET.

TO LET—FURNISHED ROOM, MODERN ... including bath, $8 month. 221 NORTH ... FLOWER ST.

TO LET—DELIGHTFUL ROOMS, FUR... nished, single or en suite; reference. 2407 ... S. GRAND AVE.

TO LET—TWO SUNNY ROOMS FURNISH... ed for light housekeeping. 713 S. HILL ... STREET.

TO LET—SINGLE ROOMS AND HOUSE... keeping rooms. NEW STETSON TERRACE, ... 914 W. 1ST ST.

TO LET—FOR MUSIC STUDIO, BEAUTI... ful furnished room with piano. 2407 S. ... GRAND AVE.

TO LET—FURNISHED FRONT HOUSE... keeping suite; $15 month; walking distance. ... 311 W. 9TH.

TO LET—FURNISHED AND UNFURNISH... ed rooms for housekeeping. 726 NORTH ... OLIVE.

TO LET — 1-ROOM FLAT, FURNISHED, ... porcelain bath, closets. 231 E. GRAND AVE.

TO LET—OAK ST., 2128, NEWLY, HAND... somely furnished rooms; terms reasonable.

TO LET—
Furnished Rooms.

TO LET—FURNISHED ROOMS. ... NEW ROOMS. ... NEW FURNITURE. ... SUNNY ROOMS. ... Sunny rooms, large, light, clean and newly furnished, by day, week or month, at low rates. HOTEL YORKE, Second and Main sts.

TO LET—PRETTY ROOMS, NICELY FURNISHED for light housekeeping, with bath, also parlor and bedroom suite, beautiful view, large and attractive grounds. Phone 29164. No children. 3114 PASADENA AVE., Highland Park.

TO LET—DESIRABLE FRONT SUITE, ALSO single room; gas grate, electric light, front porch, hot bath; two blocks from First and Broadway. Board if necessary. Permanent or tourist. 361½ WEST FIRST ST., corner Olive.

TO LET—2 NICE HOUSE ROOMS, NICELY furnished; also 1 room, furnished take part in help about house; good chance for nice middle-aged lady or man and wife. BRICE GRIMES, 203 W. 8th st. room 19.

TO LET—WORKING GIRLS, ATTENTION; if two of you would like new, very sunny, 2-room flat with wall bed, elegant private bathroom and gas cooking stove, for $20, call at 405 LUCAS AVE., or Phone WESTON F3026.

TO LET—NEW FLATS ON PICO, MODern, also 1 and 2 rooms. ... REALTY INVESTMENT CO., ... Rental Department. 327 S. Broadway.

TO LET—AN EXCELLENT UNFURNISHED ... flat at No. 1113 S. Hill st. Close in and ... very desirable. Rent $30 per month. A. E. ... HALSEY, 712 H. W. Hellman Bldg.

TO LET—AT THE MISSION APARTMENTS, ... suites for housekeeping, elegantly furnished; also single room, with private bath, hot and cold water, electric lights; centrally located. 202 N. BROADWAY.

TO LET—OVERLOOKING N.E. CORNER ... Westlake Park; 6-room flat, fine for professional or private; finest position in city. MACLEOD BLDG. Home phone E1457.

TO LET — PICO HEIGHTS: NEW, MODern 7-room lower and upper combination flat; hardwood floors, close 2 car lines, $40, water paid. 2249 W. 15TH, near Magnolia.

TO LET—AN EXCELLENT UNFURNISHED ... flat at No. 1113 S. Hill st. Close in and ... very desirable. Rent $30 per month. A. E. ... HALSEY, 712 H. W. Hellman Bldg.

TO LET—321 STOCKTON ST., 2 FLATS, 4 ... and 5 rooms, very cheap and only 5 minutes' walk from Courthouse. HUBBELL, 502 Bullard Blk. Home A2724.

TO LET — UNFURNISHED 6-ROOM OUTside flat and bath, $16; gas stove; close in. 111 W. 14TH ST.

TO LET—A MODERN 5-ROOM FLAT CLOSE in, Grand ave. and Pico st. C. F. DANDY, 216 Mason Bldg.

TO LET—ELEGANT NEW 6-ROOM CORner, sunny flat, close in, adults. Inquire 745 S. FIGUEROA.

TO LET—MODERN 5-ROOM FLAT, FURNIture for sale. 1206 S. GRAND. 24

TO LET—FLAT 5 ROOMS. PHONE SOUTH ... 1766. Call at 750 E. 16TH. 22

TO LET—
Furnished Flats.

TO LET—COMPLETELY FURNISHED FLAT ... of seven rooms and reception hall, select ... residence section. Grand ave., near Adams; ... most complete flat in city; east front, lawn, ... porch, possession Dec. 10th. Rent $60. H. C. ... CRAMPTON & CO., 325 O. T. Johnson Bldg. ... Sunset Broadway 2619.

TO LET—YOUNG COUPLE WOULD LIKE ... to sublet portion of modern 5-room flat, ... use of kitchen, to refined people; piano, electricity, near 2 car lines. 804 W. 18TH. Home ...

TO LET—A WELL FURNISHED 7-ROOM ... flat on Bixel, only $42. ... REALTY INVESTMENT CO., ... Rental Department. 327 S. Broadway.

TO LET—TWO FIVE-ROOM FLATS, WITH ... gas and electricity, hot and cold water; rent $18.50. 1422 WEST PICO. Also one nice store, ... same address.

TO LET—VERY DESIRABLE AND VERY ... well-furnished flat, everything modern, special rates to good tenants. Inquire 617 WEST ... 9TH ST.

TO LET—NICE, SUNNY 4-ROOM FLAT, 5 ... minutes' walk from Courthouse; furniture ... for sale. MRS. TAYLOR, 240 N. Hope st.

TO LET — NICELY FURNISHED 5-ROOM ... flat, 8. Grand, $35. Phone SOUTH 2321; ... references.

TO LET — FURNISHED 5-ROOM LOWER ... flat, 704 E. SEVENTH ST. 'Phone 2722, ... reasonable.

TO LET—5-ROOM FURNISHED FLAT, ... right in town; $25; no children. 544 S. ... HOPE.

TO LET—
Apartments—Furnished.

TO LET—FURNISHED APARTMENTS. ... For $12 a month you can rent housekeeping apartment, furnished complete, gas range, ... phone, bath, electricity. 825 Crocker st., 311 ... Diamond st., 1141 W. First st., 1020 Colton st., ... 241 N. Figueroa, 815-1142 W. First, 204-215-216 ... N. Fremont, 150 N. Beaudry, 1002 and 1011 ... E. Ninth, 31 Ceres, 324 S. Figueroa, 812 W. ... Fourth, 1028 W. First. New location, walking ... distance. These apartments are new, nice, ... modern.

T. WIESENDANGER, ... Room 212, 207 S. Broadway.

TO LET—FURNISHED 5 OR 6-ROOM ... APARTMENTS. GRAND OPENING OF ... THE UPP.

1147 and 1149 W. First, corner Boylston st., ... new building, elegant new furniture, high ... altitude, above the dirt and dust, no sand, ... no bugs, very healthy and sightly, large society halls, large rooms, hot water, free, close ... to, washing distances, both phones free, all ... sunny rooms, electric light, bath, gas, large ... kitchen range, roof observation, for health ... and comfort examine. THE UPP; price $22 ... to $25.

TO LET—FURNISHED APARTMENTS. ... For $12 up you can rent furnished housekeeping apartment, gas range, bath, phone, ... at 324 S. Figueroa, 1028 Colton, 1006 and 1011 ... E. Ninth, 326 Crocker, 241 Diamond, 204 and ... 218 N. Fremont, 1025 and 1141 W. First st.; ... nice, new, very complete, and comfortable.

TO LET—
Elegant housekeeping 2, 3 and 4-room apartments, telephone, steam heat and private bath in each; elevator service; spacious lobby and roof garden; select patronage.
THE PICKWICK APARTMENT HOTEL, ... 325 S. Grand ave.

E. C. Hoffman.

TO LET—AT THE KENWOOD, 913 SANTEE ... ave. cars, but easy walking distance; one 2-room front suite with buffet, kitchen and private bath, completely furnished for housekeeping, fine southeastern exposures, getting plenty of sunshine, terms reasonable.

TO LET—FRONT APARTMENT, 126; SIDE ... apartment, $16; elegantly furnished for housekeeping, parlor, kitchen, alcove bedroom, gas ranges, use of phone, new house, new furniture. 319 ALBANY ST., six blocks west of Figueroa, near Ninth.

TO LET—THE ADELE, 251 N. FLOWER ST., ... two-room suites, with private baths, new building and furniture, hard oil polished floors; price decidedly reasonable; ½ block from Temple-st. car. Phone MAIN 6782.

TO LET — THE WESTMORELAND, NEW ... house, new furniture, two large airy halls, beautiful view, 2, 3 and 4-room suites; just a few left; also single room. COR. PICO AND ... HOOVER. 8778. Take Pico car on Broadway.

TO LET — THE DOUGLAS APARTMENTS ... ARE NOW OPEN; ELEGANTLY FURNISHED AND UP TO DATE; 3 AND 4-ROOM SUITES; $25 TO $30 A MONTH. 1017 W. 10TH ST., COR. FLOWER. PHONE ...

TO LET — THE ALTONA APARTMENTS, ... CORNER 8TH AND FIGUEROA, 2, 3 AND 4 ROOMS, WITH BATH AND BUFFET KITCHEN; ALSO SINGLE ROOMS AND SUITES WITH PRIVATE BATH. PHONE ...

TO LET — THE ARDMORE, 941 POTTER ... Park ave., just west of Figueroa, between Seventh and Eighth, handsome housekeeping apartments, private bath; location is the best; ... rates reasonable.

TO LET—THE SANTA BARBARA, 433 S. ... Hope. Pleasant sunny 2-room apartments; private phone, hot and cold water, gas and electric; rooms, beautiful location; 5 minutes' walk from Broadway.

TO LET—LADY HAVING 3-ROOM APARTment would share it with another lady or rent to 2 adults; $25; house and furniture new. 229 N. GRAND, room 15.

TO LET — NEWLY FURNISHED ROOMS ... with or without housekeeping; open and ... sunny; 328 S. HUNKER HILL AVE. Phone ... Sunset Main 5718.

TO LET—AT 1243 W. 6TH ST., THE YULE, ... new house, new furniture, heat, 1, 2 and ... 3 rooms furnished apartment, $16 up. PHONE ... F2911.

TO LET—THE MARGUERITE, FIRST-CLASS ... housekeeping apartments. 126 N. VINE ST., ... Hollywood. Phone 59027.

TO LET — NICELY FURNISHED SUNNY ... 3-room suite for housekeeping. 423 SOUTH ... HOPE.

TO LET—
Rooms and Board.

TO LET — I HAVE ONE FRONT ROOM, ... nicely furnished, with the mission furniture; also one of the best cooks in the city; ... I will let a couple have the room, with board, for $75 per month, or two young men ... for $20 per month; must be refined and very ... desirable references. 'PHONE 21862.

TO LET — BOARD, RESIDENCE, EXCEPtionally charming suite, newly furnished, in elegant home, 5 minutes from town on hill; bright sunny rooms, overlooking beautiful garden, first-class cooking and every home comfort, also one small single room. 416 N. BROADWAY. Main 5264.

TO LET—ROOM AND BOARD IN FIRST-... class French private house, best and quietest situation in the city, extra large suite of two front rooms, running water and closet in each room, sunny porch and garden. 1047 S. GRAND AVE. Home phone F4370.

TO LET—WITH BOARD, A DESIRABLE ... sunny front room in modern home, suitable for 2, excellent location, walking distance. 1823 FLORIDE ST., 3 blocks west of 9th and Figueroa. Main 8718.

TO LET—TWO BEAUTIFULLY FURNISHED ... sunny rooms, each suitable for two or three gentlemen; within walking distance, with fine home cooking. 1115 S. GRAND. ... Home 4790.

TO LET—SUNNY ROOMS; EXCELLENT ... home table; still salt-water bathing and boating at CASA DEL COPA DE ORO in Venice. Phone Main 2146. Venice car to Clubhouse ave.

TO LET—THE ELK, 1021 S. GRAND AVE., ... reopened under new management, newly furnished rooms, large and airy, with excellent table board; heated by furnace. 'PHONE ...

TO LET — HOTEL INDA, 912 W. SIXTH, ... sunny outside rooms, single or en suite, with or without board. Home cooking; Special tourist and family rate. BROADWAY ...

TO LET—ABBOTSFORD INN, 8TH AND ... Hope; board and room, $7 a day; $40 to $50 per month; large court under glass; all outside rooms; card parties, dances, etc.

TO LET—628 BONNIE BRAE, FASHIONable West Lake district; attractively furnished rooms, with home table, terms moderate. 'PHONE BROADWAY 4972.

TO LET — OTTAWA HOTEL, 758 OTTAWA ... st., between 10th and 11th, off Figueroa; excellent board, $5.50 month; single, $20; modern new house. HOME 57268.

TO LET—WESTLAKE DISTRICT, 1040 W. ... 11TH, facing Beacon, rooms with board for several adults in very desirable home, references.

TO LET — A FEW DESIRABLE ROOMS ... with first-class table board, prices reasonable. 1211 INGRAHAM ST. Home phone ...

TO LET—WESTLAKE DISTRICT, 1040 W. ... 11th, facing Beacon; rooms with board for several adults, in very desirable home; references.

TO LET — NICELY FURNISHED ROOMS ... with good table board at the BONNIE BRAE, ... 717 S. Alvarado, ½ block from Westlake Park.

TO LET—THE MARION, 933 S. HILL. A ... private boarding-house; house and furnishings new; rates for summer very reasonable.

TO LET—PLEASANT SUNNY ROOM WITH ... or without board; private family; nice home, ... overlooking arroyo. 167 S. AVENUE 66.

TO LET—3 NICELY FURNISHED SUNNY ... front rooms with board, at 922 W. 26TH; ... take yellow University car.

TO LET—ROOMS AND BOARD; NICE ... room in good locality; suitable for two. ... 1022 S. BONNIE BRAE.

WANTED—1 OR 2 CHILDREN TO BOARD. ... Phone 24226. 121 E. 25TH.

TO LET—
Houses.

TO LET—CHARMING BUNGALOW, MOST ... beautiful grounds in city; $35; new, artistic, ... homelike; 6 rooms, furnace, cobblestone fireplace. 612 FAY BLDG. Phone 254.

TO LET—6-ROOM COTTAGE, WITH BATH. ... 413 TOWNE AVE.

TO LET—
Houses.

TO LET—

RENTAL DEPARTMENT,
MINES & FARISH,
315 S. HILL ST.

HOUSES AND FLATS, FURNISHED AND UNFURNISHED; WE HAVE ABOUT EVERY HOUSE OR FLAT IN THE CITY THAT IS FOR RENT, AND CAN LOCATE YOU QUICKLY.

RENTAL DEPARTMENT,
MINES & FARISH,
23 315 S. HILL STREET.

TO LET—
HOUSES, COTTAGES, FLATS, ... FURNISHED AND UNFURNISHED, ... UNDER OUR NEW LISTING PLAN ... VEXATIONS OF HOUSE HUNTING ... ARE MUCH LESSENED. ... YOU WILL NOT FIND THE PLACE ... "ALREADY RENTED." ... LIST AND INFORMATION FREE. ... WRIGHT & CALLENDER CO., ... 323 S. HILL ST., ... MANAGERS OF RENTAL PROPERTY.

TO LET — UNFURNISHED HOUSE; HAS parlor, library, dining-room and kitchen and reception hall, on first floor, and 4 large bedrooms on second floor; has fine barn, fruit, lawn, flowers, electric lights and gas; house is modern and in fine sanitary condition, located southwest, on good street, half a block from both car lines; is very desirable home place. See owner,

M. A. BRONSON,
Either phone 1832. 208 H. W. Hellman Bldg.

TO LET — MODERN FIVE-ROOM COTtage on very pretty street; bathroom, fireplace, attic, hot and cold water, and nice yard; 5 minutes from center of city; only $12 per month. LOS ANGELES INVESTMENT CO., 237 S. Hill. A3113, Main 2248.

TO LET—WE HAVE SOME NICE UNFURNISHED HOUSES AND FLATS. TALBOT & CO., 220 H. W. HELLMAN BLDG. HOME A4530.

TO LET—
W. J. POWER & CO.
Fine, modern 6-room cottage, Manitou st.; bath, gas, electric lights, mantel, nice lawn, improved street, $25.50, water paid.
W. J. POWER & CO., 242 S. BROADWAY, room 126.

TO LET—A HOUSE OF TEN ROOMS ON W. ... 16th. Just the place for rooms and boarders. All modern conveniences, $45. ... REALTY INVESTMENT CO., ... Rental Department. 327 S. Broadway.

TO LET — HIGHLAND PARK, 2-STORY, 7-room house and rear cottage, with barn, corrals and big trees; a comfortable home place. $47.50. 25 one block to Pasadena ave. ... CHAS. JACOBY & CO., 232 Pac. Elec. bldg.

TO LET—
HOUSES TO LET.
$75—726 Lake st., modern, 9 rooms, bath. THE McCARTHY COMPANY, 203 N. Broadway. Phones Home 5737; Main 1262.

TO LET—NEAT TENT COTTAGE, 4 ROOMS and large tent, with stone roof. Highland Park foothills, near cars; also one on Brooklyn Heights. Owner, CHARLES MATTINGLY. Both phones.

TO LET—IN GARVANZA, 5-ROOM MODern bungalow, lawn, flowers, variety fruit trees, in select neighborhood. Call at 718 N. AVE. 66, see owner. Phone East 1561.

TO LET—NEW 4-ROOM COTTAGE, ONLY ... $16 per month, front and rear screen porch, ... lawn and flowers. Take green Boyle Heights ... car, 3253 E. FOURTH ST.

TO LET—NEW MODERN, 7 ROOM MIS... SION, 2 BATHS, 1041 Bonnie Brae ave., large lot, ... rent $50. Address M. E. HOOVER, 258 South ... Grand ave. Phone Main 3456.

TO LET—EAST BOYLE HEIGHTS, FIVE-... room house, partly furnished, 2 large lots, ... flowers and fruit; $15 month. A. SIFICO ... & CO., 3519 E. First st.

TO LET—6-ROOM HOUSE ON CHILDS ... Heights, near Sunset blvd., ½ block from ... Hollywood car line. JACOB STERN, 608 Pacific Electric Bldg.

TO LET—GLEN ALBYN, 4346; 4-ROOM COTtage; large porch, electric lights, trees; take yellow Garvanza car to 45th; one block up. ... Also a lot for sale.

TO LET—4-ACRE RANCH, LARGE HOUSE, ... barn, etc., for term of years, or will sell ... free for care. Apply HALE & CO., 109½ S. ... Main st., room 2.

TO LET—COZY 5-ROOM COTTAGE, 1046 W. ... 24th st., to better location, in city; no small ... children. M. PATRIDGE, owner, 219 E. Spring. ... Home A1233.

TO LET—5 ROOM NEW MODERN COTtage, 5 minutes to First and Spring, $16. ... 639 ALSO ST. D. C. BARBER, owner, 214 ... Byrne Bldg.

TO LET — 5-ROOM COTTAGE, PARTLY ... furnished, all conveniences; walking distance; good neighborhood. 1417 SANTEE ST. ... Home H2140.

TO LET—10-ROOM HOUSE, 1726 W. 25TH ... st., near big cable line; $36, barn and paint ... house in rear. Apply to OWNER, 116 S. ... Main st.

TO LET — 10-ROOM HOUSE, NEAR PICO ... and Hope, all in nice condition. For particulars call at 402 GROSSE BLDG., 6th and ... Spring.

TO LET—7-ROOM MODERN HOUSE, LARGE ... lot and barn. 1322 TOBERMAN. For particulars call 2523 S. Main. Phone South ...

TO LET — UNFURNISHED 4-ROOM ... side flat and bath, $16; gas stove, water ... free; close in. 111 W. 14TH.

TO LET—5-ROOM UNFURNISHED HOUSE, ... close in, $20. Lawn, porches. 817 WEST ... 11TH ST.

TO LET—$15. NEW 6-ROOM BUNGALOW, ... 145 E. 49TH. Open fireplace, gas electricity, porcelain bath.

TO LET—4 AND 6-ROOM MODERN COTtages, $12.50 and $15. HOME 6431, MAIN ...

TO LET—SMALL HOUSE IN REAR, NO. ... 642 S. HILL ST., $7 per month.

TO LET—
Furnished Houses.

TO LET—A VERY PRETTY HOME, CLOSE in. Well furnished and modern. A beautiful lawn. Rent $60. ... REALTY INVESTMENT CO., ... Rental Department. 327 S. Broadway.

TO LET—ELEGANT FURNISHED MODERN ... seven-room house. High, healthy ground. ... Fine neighborhood. Verandas, lawn, fruit ... trees, grape arbor, flowers. Ideal homelike ... place. 1714 LENOX AVE. Phone 21296.

TO LET — NICELY FURNISHED 7-ROOM ... new flat in widow's family; sun all day; ... modern; lady or gentleman who would like ... pleasant home; will give breakfast. 619½ W. ... 17TH, Figueroa.

TO LET—OR LEASE, AN ARTISTICALLY ... furnished 8-room house, half block north of ... Westlake Park, attractive grounds and automobile barn; reference. 479 LAKE ST. Home ...

TO LET—COMPLETELY FURNISHED SIX-... room cottage, neat and clean, gas and electricity, will lease for 1 year. Call afternoons at premises, 304 W. JEFFERSON ST.

TO LET — THIS IS FINE BEACH ... weather; will rent my beach cottage, fully furnished, $20 a month, water paid; gas for ... cooking. PHONE WEST 678.

TO LET—CLEMENT APARTMENTS, JUST ... opened; everything new; suites and single ... rooms; located fine. Corner W. WASHINGTON and S. FIGUEROA STS.

TO LET — 5-ROOM COTTAGE, MODERN, ... nicely furnished, good locality, $30 per ... month. 1029 SIERIFF'S PLACE. Take the ... Washington st. car.

TO LET — HOUSE COMPLETELY AND ... well furnished, 9 rooms, all modern conveniences. Apply 823 S. UNION AVE. Take W. ... 9th st. car.

TO LET—NEW 5-ROOM MODERN BUNgalow, elegantly furnished; adults only. ... Take Washington car. 1720 VERMONT AVE. ... West 2743.

TO LET — ELEGANTLY FURNISHED 5-... room house; ideal location; every modern ... convenience; rent reasonable. 1036 S. BONNIE ... BRAE.

TO LET—BRIGHT, SUNNY, BEAUTIFULLY ... furnished house of 9 rooms, two baths, library, lawn and flowers. 745 W. 25TH ST.

TO LET—BEAUTIFULLY FURNISHED 7-... room cottage, good location, on Hill st., $40. ... 'PHONE A4291, or BROADWAY 4888.

TO LET—$30. 6-ROOM, ELEGANT RESI... dence, 1661 Roosevelt ave. T. WIESENDANGER, 312 Merchants' Trust Bldg.

TO LET—HOMELIKE COTTAGE, 6 ROOMS ... and bath, fully furnished, large stable, in ... rear, $25. 1612 TEMPLE ST.

TO LET—TWO NICELY FURNISHED 9-... room houses, one close in, other southwest. ... PHONE B2169.

TO LET—5-ROOM FURNISHED COTTAGE, ... 653 E. 31ST ST. $30.

TO LET—
Furnished Houses.

TO LET—GOING EAST; MUST RENT ELEgantly furnished modern home; large living rooms with polished floors and gas grate; five beautiful sunny bedrooms; furnace, hot water, large barn and yard; twenty minutes from heart of city. 650 PASADENA AVE. Phone C1258.

TO LET—ON KENWOOD AVE., AN ELEgant home of ten rooms. Has furnace, gas, bath, electricity. Elegantly furnished throughout. Will lease to responsible parties. ... REALTY INVESTMENT CO., ... Rental Department. 327 S. Broadway.

TO LET — A

Classified Liners.

FOR SALE— Houses.

FOR SALE—

CASH

$65 S. SPRING STREET.
BOTH PHONES EX. 56.

FOR SALE—

ELEGANT BUNGALOW.

$4250.	$4250.	$4250.
$4250.	$4250.	$4250.
$4250.	$4250.	$4250.
$4250.	$4250.	$4250.

This high-class home displays artistic designing and thorough workmanship throughout. Beautiful oak entrance. Large verandas, enclosed in glass, forms a delightful sun parlor; large living-room with fine mantel and paneled walls. Front dining-room contains a pleasing and artistic built-in buffet. White enamel finished bedrooms, with built-in seats and commodious closets. A pleasing feature is a full-length, heavy plate-glass mirror built in the door of dressing-room. Rear screen porch, with modern wash tray. House contains beamed ceiling and specially designed lighting fixtures. Cabinet kitchen, with automatic ventilator in ceiling. $1000 cash required. This is an exceptional bargain and is doubly interesting because offered on terms. See us this morning.

MODERN WESTLAKE MANSION.

$12,000.	$12,000.	$12,000.
$12,000.	$12,000.	$12,000.
$12,000.	$12,000.	$12,000.
$12,000.	$12,000.	$12,000.

Without question, this is one of the most elegant and desirable homes ever offered to the public at this price. Situated in the heart of the Westlake section—on Westlake avenue, near Ninth. Perfection of workmanship and high-grade building materials mark this home throughout. Situated on superb lot, improved with lawn, flowers, etc. Living-room is finished in weathered oak; walls paneled with panels in leather; beamed ceiling; open fireplace. Den finished in Flemish oak; contains old gold mantel and paneled walls. Dining-room finished in old gold oak, with handsome built-in buffet. Hall finished in antique oak; quarter-sawed oak downstairs—maple floors up stairs. Lower floor has large French and casement windows and paneled walls. Reception hall, with telephone rooms, lavatory, etc. Servants' room, bath, etc., finished in white. Commodious kitchen, equipped with two pantries, white enamel cases, tiles, drawers, shelves, etc. Sleeping apartments finished in white—abundance of closets. This home contains three baths, several lavatories, cement cellar, laundry, etc. Has specially designed lighting fixtures and every convenience for adding comfort. Investigate.

ALTHOUSE BROS.,
Members L. A. Realty Board.
224 Laughlin Bldg. Home Ex. 262.
Main 263. 22

FOR SALE—
KINNEY HEIGHTS. KINNEY HEIGHTS.
Beautiful 8-room, 2-story house, Kinney Heights, close to Cimarron st.; finest location in the city; north front; terms.
$6500—Harvard blvd., new 8-room, 2-story house; every modern feature, furnace, sleeping porch, hardwood floors throughout; most complete home.
$9000—Park View, Westlake district; 9 rooms; lot 80x90; barn; terms.
$8000—Manhattan Place, large 8-room house, strictly first-class; lot 75x175; east front.
BEAUTIFUL CORNER RESIDENCE.
$2000—CASH—$5000
On a southeast corner, absolutely new and modern 8-room house, close to Washington st.; hardwood floors, beamed ceiling, cabinet kitchen, buffet, mahogany tub, etc. Inviting reception-room, complete living-room with built-in seats, four beautiful bedrooms, daintily tinted and finished in white enamel. Here is a chance to get one of the best residences in the city for less than it is worth. To close an estate I am directed to offer this property for $5000, with a cash payment of $2000 to $3000; investigate.
$4000—Beautiful large 7-room bungalow, Kinney Heights, north front, strictly modern in construction; lot 50x150 to alley; sightly view of the mountains.
$450—$500—$500—$450
CASH—CASH—CASH—CASH
$2500—S. Alameda st., 4-room cottage, rent $20 per month; lot 42x142, located close to 16th st., in the midst of the great industrial district; exceptional trackage facilities; warehouse sites are scarce and pay large incomes when improved; grand opportunity for a good solid investment that will increase rapidly in value; $400 cash, balance easy.
$2500—Corner, with 6-room bungalow, on E. 34th st., one block from Central ave., strictly first-class, $500 cash, balance easy.
$6000—Westlake ave., east front, strictly first-class; east front; 8 large rooms, $1500 cash.
$5500—W. 39th st., 9-room, 2-story house, north front, first-class in every particular.
$6500—Rampart st., 9 rooms, lot 75x152, beautiful home.
$3000—Near Pico st., 4-room cottage, gas range included, $200 cash, balance easy.
$2900—6-room, new and modern, cellar, shed, fine lawn, $400 cash.
$12,500—Fine house, Harvard blvd., fine grounds; large lot, close to Pico st.
$2750—Cimarron st. near W. Adams, 5 rooms, fine home, terms.
W. J. KOBLAR, 604-9-10 O. T. Johnson Bldg.
J. T. Kelly, Mgr. House Dept. Home A6799; Main 1090. 23

FOR SALE—
HERE IS A BIG SNAP.
$1900 to $1500 under actual value.

Elegant new and modern 2-story 8-room home, situated on a fine large corner lot on one of the prettiest residence streets in the southwest. This home embraces every convenience and was built for a home. The improvements could not be duplicated for less than $4500 to $5000, and the lot, which is 67½x150 feet, finely improved, is worth as least $2500. So if you hurry and get this place

FOR $3500.

You will certainly get the best bargain offered in the way of a residence in the city. Fine car service and excellent neighborhood. Good terms. Be quick and

C. C. TATUM.
636-637 H. W. Hellman Bldg.
Phones Home A7357, Sunset Main 2393. 22

FOR SALE—
SOUTH UNIVERSITY DISTRICT, A MODERN 8-ROOM TYPICAL BUNGALOW. NEW. WILL SELL REASONABLE AND ON VERY EASY TERMS; PRICE $4700, $500 CASH.

ON W. 21ST ST., A NEW 7-STORY 7-ROOM HOUSE, BATH, GAS, ELECTRIC FIXTURES, STATIONARY WASH STAND AND TUBS; BEAUTIFUL LARGE RECEPTION HALL, FIREPLACE, UPSTAIRS AND DOWNSTAIRS PORCHES. FROM THE UPSTAIRS PORCH A BEAUTIFUL VIEW OF THE MOUNTAINS MAY BE HAD; LARGE LOT, 60x135.

THIS IS A SNAP. PRICE $4650, TERMS $1500 CASH.

R. E. IRBETRON & CO.,
208-210 L. A. TRUST BLDG.
HOME 2619, MAIN 1580. 22

FOR SALE—MODERN 7-ROOM HOUSE, Francisco st., just south of Ninth. Inquire of L. S. READ, 505 Delta Bldg. 24

FOR SALE—
Houses.

FOR SALE—

SPLENDID RESIDENCE
HALLDALE AND 30TH STS.
MODERN TO THE EXTREME.

One of the most desirable modern homes in the city. An architectural beauty. An ideal interior. The fixtures are of the massive mission style and the whole interior is in harmony with them. 7 rooms. Well polished hardwood floors; magnificent built-in buffet; heavy beamed ceilings and paneled walls. This house contains every convenience. It is modern in the full sense of the word. A house that you would go only once to inspect. It will appeal to your artistic sense and your love of comfort. Price $6250. Only $1500 cash required.

JONES & RYDER LAND CO.,
24 218 West Third st.

FOR SALE—

Do you really want a modern house built economically? We furnish plans and specifications free and sell you a house and lot on monthly payments at same price that it would cost you for cash.

Modern, new, convenient, artistic, six-room bungalow about ready for occupancy, on 41st st., near Figueroa. $2600; $1000 down, balance monthly to suit purchaser.
MILWAUKEE BUILDING CO.
MILWAUKEE BUILDING CO.
MILWAUKEE BUILDING CO.
208 West First st. Tel. A5162.

FOR SALE—

7-ROOM BUNGALOW.
COR. KANSAS AND 27TH ST.

One of those swell looking places that carries with it the air of refinement and the luxury of modern conveniences. Large living-room across front; beamed ceilings; hardwood floors; 3 handsome mantels; built-in buffet; extra deep lot. This is under value at $3500. Good terms. (486.)

JONES & RYDER LAND CO.,
23 218 W. Third st.

FOR SALE—HOUSES.

Some of the most modern and well built houses at very attractive prices on the high ground in the most beautiful section S.W. If you are looking for a house and are a conservative buyer I can please you.

Prices all the way from $4500 to $75,000. Office open every day including Sunday at the end of the W. Adams st. car line. B1680.

EVA M. NOURSE.

FOR SALE—
A HOME FIT FOR A QUEEN.
IS WHAT I AM OFFERING THE HOME BUYER THIS MORNING; AN 8-ROOM 2-STORY HOUSE ON THE CORNER OF ARLINGTON AVE. AND 23RD ST. JUST FINISHED AND READY TO MOVE INTO. EVERY KNOWN APPLIANCE AND CONVENIENCE HAS BEEN BUILT INTO THIS HOUSE TO MAKE IT A PERFECT HOME. THE LOCATION IS THE VERY BEST IN LOS ANGELES, HIGH, DRY AND VERY SIGHTLY, AND WHERE WEALTH AND REFINEMENTS ARE NOW BUILDING BEAUTIFUL HOMES. LOT 50x165, TO A 15-FOOT ALLEY. NORTH FRONT; PRICE VERY LOW. CASH AND TERMS TO SUIT. S. L. ALDERMAN, 219 GRANT BLDG., SOLE AGENT. PHONE A8097. 22

FOR SALE—

6-ROOM COTTAGE.
NEAR 42D AND FIGUEROA.
ONLY $500 CASH REQUIRED.

A most convenient house and just completed. Has everything modern and artistic; polished floors; beamed ceilings. Price only $2400, if taken at once. This is good. (485.)

JONES & RYDER LAND CO.,
23 218 W. Third st.

FOR SALE—
56 rooms; swell apartment-house, right in town; southwest corner; steam heat, hot and cold water; nearly new; 4-car lease with option. Clear $450. Rent $425. 21 baths, $3500, half cash. This won't last long, so hurry. Easy terms.

JONES & RYDER LAND CO.,
23 218 W. Third st.
Rooming House Dept. 22

FOR SALE—
$4650.
A very fine 9-room cottage (bungalow style) on Kinney Heights (inside city limits) with modern conveniences for large room; reception hall; living, dining and one bedroom have hardwood floors; living room in dark green, dining room in red; handsome light brick mantel, pretty buffet, built-in bookcases, etc., etc.; new barn, large chicken corral; gas and electricity; lawn in. Lot 75x150 ft. to 20-ft. alley.
This property is worth $5000; owner is going north and makes price $4650 for quick sale.

CUTLER & COMPTON,
Home 2250, Main 4306. 417 Fay Bldg. 22

FOR SALE—

THE LOT IS WORTH $6700.

I OFFER ON WEST 47TH ST. A 2-STORY 8-ROOM RESIDENCE. WELL BUILT AND IN GOOD REPAIR, ON LOT 67x150; FOR $7000. THE VALUE OF VACANT FRONTAGE ON 47TH NEAR BIXEL IS JUST $100 PER FOOT. FIGURE OUT FOR YOURSELF JUST WHAT A BARGAIN THIS IS.

W. G. HAMBRIGHT,
324 LAUGHLIN BLDG. 22

FOR SALE—
$2650—A fine 5-room modern bungalow on S. Flower near Jefferson, a fashionable residence section; living room occupies the entire front of the house, cobblestone and cement porch seats, bookcases, mantel, buffet, etc.; lot 40x170; lot alone worth $2000; owner must raise money; $1000 cash will handle.
W. O. LUSK, Chas. F. Patterson & Co., 415 Union Trust (Braly) Bldg. Main 3000, Home 4267. 22

FOR SALE—

DEAL DIRECT WITH THE OWNER.

$3250. A Snap if taken at once, large lot and 5-room cottage, on the new Eagle Rock electric line, inside the city, on my No. 12 Tract. 5-cent car fare.

J. FRANK BOWEN,
429-40-41 Douglas Bldg. 23

FOR SALE — MODERN COTTAGE. FIVE large rooms; lot 40x150 to alley; fruit trees, garden, three-room Cal. cottage in rear; everything in first-class order. Price $2300; $1200 down, balance terms. Fifth house from Grimth ave. car. No. 1020 EAST 32D ST. OWNER. 25

FOR SALE—
SOUTHWEST BUNGALOW SNAP.
One of the most artistic and substantially built bungalows in the West Adams section. It is strictly up to date, has beamed ceilings, handsome fireplace and buffet; beautiful fixtures; stationary tubs; oak floors; lot 80x135; four feet above grade and beautifully terraced. Price $4000, $1000 cash. Present owner's business takes him to Goldfield and he will sacrifice for a quick sale.
"IT PAYS TO KEEP OUT."
EDWARDS & WINTERS CO.
329 S. Hill st. Main 9007. Home Ex. 767. 22

FOR SALE—
If you are looking for a bargain, don't miss this. A 6-room modern bungalow, close in, near Washington st.; all modern improvements. But you must be quick, as this must be sold at once; the owner going East. Also strictly modern residence of 11 rooms, large grounds, near Figueroa and Jefferson; large barn; a fine place.
Many others, all parts of the city.
See HAWKINSON, Western Realty and Investment Co., 434 S. Hill st. F3614. Bdway. 2476. 22

FOR SALE—HOUSES BUILT ON EASY PAYments, if you are going to build it will pay you to let me give you a figure; I make a specialty of bungalows and cottages, and would be pleased to have you call and look at my plans. If I haven't just what you want, will get up a set for you according to your own ideas at no extra expense. Will build you a strictly modern 5-room cottage for $1250. If you have a good lot I will build for you on monthly payments. E. S. WILLIAMSON, Contractor and Builders, 262 Grant Bldg. 22

FOR SALE—
BUNGALOWS. BUNGALOWS.
ARTISTIC BUNGALOWS.
MODERN COTTAGES.
Don't buy a bungalow or a cottage until you see us. Largest line in the city; all modern and at bargain prices; buy at your own terms. See MR. LAMPTON, with ARTHUR W. KINNEY CO., 119 Merchants' Trust Bldg. Home A9242. Main 3222. 22

FOR SALE—IF YOU HAVE $700 CASH, call and see owner about 5-room cottage home, nicely improved, with lawn, flowers and trees, front and side walks, built-in kitchen, linoleum on kitchen, pantry and bathroom floors. This home must be sold and will go cheap, within the next few days. Take Main and Jefferson car, get off at University Southern California. 703 W. 35TH. 25

FOR SALE—OR EXCHANGE, LARGE 9-room house, corner Court and Broadway; price $13,000; I will exchange this for close in suburban property or vacant lots; Beaudry ave. is to be paved from Temple to First st., which will make this a very desirable corner, being only a few feet south of Temple and very close in. What have you?
THOMAS S. WADSWORTH, Sole Agent,
219-21 Douglas Bldg.
Main 902, Home A9174. 22

FOR SALE—

DEAL DIRECT WITH THE OWNER.

$3250. A Snap if taken at once, a large lot and 5-room cottage, on the new Eagle Rock electric line, inside the city, on my No. 12 Tract. 5-cent car fare.

J. FRANK BOWEN,
429-40-41 Douglas Bldg. 23

FOR SALE — MODERN COTTAGE. FIVE large rooms; lot 40x150 to alley; fruit trees, garden, three-room Cal. cottage in rear; everything in first-class order. Price $2300; $1200 down, balance terms. Fifth house from Grimth ave. car. No. 1020 EAST 32D ST. OWNER. 25

FOR SALE—BRAND NEW 4-ROOM HOUSE, 917 DOBINSON ST., LOT 30x140, FENCED; PRICE $1550, $450 DOWN, $450 SIX MONTHS, BALANCE 4 YEARS. 7 PER CENT. HARTJE, OWNER, OFFICE END BROOKLYN CAR LINE. PHONE BOYLE 598. ALSO 5-ROOM HOUSE, SOTO STREET, CORNER, $3200, $2200 DOWN. AGENT FOR LOTS, HOUSES, BEAUTIFUL BOYLE HEIGHTS. 24

FOR SALE—
BEAUTIFUL HOLLYWOOD HOME.
9-ROOM MODERN.
LOT 97x180
$5500.
only one block north of Prospect, close in, exceptional location, grand view, cheap at $7500, but owner must sacrifice. Terms $3,500 cash, balance, $2500, 3½ years at 6 per cent. See VANSYCKLE, next to P.O., Hollywood. 22

FOR SALE—OR EXCHANGE; NEW, MODERN 8-room house on 35th st., close to car line; lot 50x125; price $6000; owner will take city lots or small cottage to the amount of $2500, some cash, balance easy, for any one who wants a beautiful home cheap; this is a bargain. See me at once. W. H. TOWNSEND, room 210, 702 S. Spring st. Phone 6644. 25

FOR SALE—
I WILL C. PRATHER.
Beautiful grounds, 120x330, large barn, 10-room house; well located in Pasadena. At a bargain. A good speculation. Full particulars at our office.
WILL C. PRATHER & CO., Sole Agts.,
421-22-23 Citizens' National Bank.
A2199. Main 2362. 23

FOR SALE—
5-room completely furnished bungalow, $4500; very close in; good neighborhood; on corner lot; beautifully furnished; artistically finished; built-in bookcase, polished floors, nice lawn and flowers, large cellar. If you want a home at a bargain, call today. Price only $4200.
RYDER & MACKIE REALTY CO.,
23 228 Mercantile Place.

FOR SALE—4-ROOM HOUSE, UP-TO-DATE in every particular; 5 minutes' ride to center of city; price $2250, cash $1200, balance $25 per month, including interest; this property belongs to parties in Arizona, and they say sell, so here is your chance for a genuine bargain. See it at once or you will be too late. WILLARD & RILEY, Sunset blvd. and Echo Park ave. 22

FOR SALE—HAVE 2 LOVELY COTTAGES, one 6, one 7 rooms, on Kinney Heights, none nicer; all modern. Lovely combination fixtures, beamed ceilings, in living-rooms; built-in buffet and china closet; lots 50x150, nice lawn front and back; chicken-house, corral, stable, no cheap affairs; built for homes. Let me show you. W. H. DeFOREST, 1920 Union ave. West 402. 22

FOR SALE—
I WILL C. PRATHER.
A beautiful mansion on West Adams st., modern in minutest details. We are asking $16,000. Full particulars at office.
WILL C. PRATHER & CO.,
421-22-23 Citizens' National Bank.
A3199. Main 2362. 23

FOR SALE—BUNGALOWS.
The best bargain in a modern bungalow, in the best bungalow district in the southwest; polished oak floors, beam ceilings, built-in buffet and bookcase, best of fixtures and plumbing; nice lot; for sale at a bargain this week.
WISLER, MOORE & CO., 333 S. Hill st. 24

FOR SALE—
W. J. POWER & CO.
Nice modern 6-room cottage, bath, gas, mantel, tinted walls, level lot, located on a wide improved street, in Boyle Heights, curbs, sidewalk, everything in first-class condition; $250 to the price; about $900 down, or will accept a good lot as first payment.
142 S. BROADWAY, room 126. 22

FOR SALE—A 21-ROOM HOUSE ON MONTA Vista street, within two blocks of Occidental College; cars pass the door; 16x36 ft. living room; an ideal place to make money and have a home. If you are interested, it will pay you to come and get full particulars.
REALTY INVESTMENT CO.,
Sales Dept. 337 S. Broadway. 22

FOR SALE—A NICE 5-ROOM HOUSE ON Berendo street, close-in; can be had for $2700 cash, or can be had for $500 down and small payments. This is a chance to get a home for a price that has not been touched.
REALTY INVESTMENT CO.,
Sales Dept. 337 S. Broadway. 22

FOR SALE—
321 W. 27th st., BETWEEN GRAND AVE. AND FIGUEROA. $3750. 5-room house, lawn, flowers, two rooms in rear for servants. Only $4000. Look at this.
THOMAS S. WADSWORTH,
Phones M. 902, 219-21 Douglas Bldg.
Home A9174. 22

FOR SALE—
6-room cottage with bath, toilet, mantel, etc.; lot 40x125; price $1850; $100 cash, balance $20 per month.
New, modern, 6-room cottage, Highland Park; lot 50x175; price $2500; $500 cash.
E. G. DEVENS,
227 Laughlin Bldg., 315 South Broadway.

FOR SALE — BRAND NEW, FIVE-ROOM cottage, tinted walls, cove ceilings, tile mantel and fireplace, finest and most modern plumbing. Only 45 minutes from 2d and Spring, with choice of two car lines. East 20th st., near Central ave. A bargain, small cash payment required. See OWNER, 218 Pacific Electric Bldg. Tel. F2262. 22

FOR SALE — ONLY PLACE NORTH OF Washington on Magnolia, that can be bought for less than $4000.
6-room, modern cottage, lot 53x160 to alley, lawn, flowers, fruit and trees, basement under entire house, large driveway, corner lot; price $3800, easy terms. CHAS. A. SAVAGE, 636 Crocker Bldg. Phone Broadway 5036. 22

FOR SALE—$2650, GRAND BARGAIN, 7-room modern house, bath, gas, electricity; 3 bedrooms upstairs; lot 50x150, cement sidewalks, street work done; high and commanding location, Maitman ave. near Sunset; investigation will show property genuine snap. Terms. WESTERVELT, 222 Merchants' Trust Bldg. A3813. 22

FOR SALE—
$2500, ONE-HALF CASH. CERTAINLY A GOOD BUY. ARLINGTON HEIGHTS; 80x125, 8 rooms, three blocks from two car lines; worth $3500.
THOMAS S. WADSWORTH,
Phones M. 902, 219-21 Douglas Bldg.
Home A9174. 22

FOR SALE — MODERN, 5-ROOM BUNGALOW; reception hall, pantry, screen porch, built in seats and bookcase; buffet in bay window; brick mantel, hardwood floors; gas and electric lights; elegant fixtures; stationary tub. Street work all done. South. Price $2500; terms, $500 cash, balance $35 per month.
CRIBB & SINCLAIR, 206 Wilcox Bldg. 22

FOR SALE—NEW, MODERN, AND UP-TO-date 7-room house in the Westlake district. Hardwood floors, beamed ceilings, fine electric fixtures, built-in buffet, bookcase. Price $4500, $1000 cash, balance $35 per month.
THOMAS S. WADSWORTH, Sole Agent,
Main 902. 219-21 Douglas Bldg.
Home A9174. 22

FOR SALE—
$4500—A very attractive 6-room new and modern bungalow, southwest, fine location; hardwood floors, elaborate mantel, buffet, seats, etc.; unusually well planned and built; lot is 50x140 to alley; easy terms.
W. O. LUSK, Chas. F. Patterson & Co., 415 Union Trust (Braly) Bldg. Main 3000, Home 4267. 22

FOR SALE—

DEAL DIRECT WITH THE OWNER.

$3000, a bargain, if taken at once, the S. E. Corner of Eagle and Mott sts., Boyle Heights, 7-room, 2-story house, modern, large lot. This is very cheap but I want to sell.

J. FRANK BOWEN,
429-40-41 Douglas Bldg. 23

FOR SALE—

DEAL DIRECT WITH THE OWNER.

$2250. (Down she goes) If taken at once, that 5-room, 2-story house on Hooper ave., just north of Vernon. VERY CHEAP.

J. FRANK BOWEN,
429-40-41 Douglas Bldg. 23

FOR SALE—$300 AND ONLY $3000 DOWN for the most modern 8-room 2-story residence, within 2 blocks from Berkeley Square; the lot is 80x165 to an alley; it has a large living-room, dining-room and kitchen downstairs, 4 large bedrooms and sewing room upstairs; hardwood floors, tinted walls, grates and mantels, built-in buffet; this place has never been occupied and is certainly a bargain as near 22nd and Harvard. G. W. SKINNER, 515 Chamber of Commerce. Home phone 2753. Sunset Main 4105.

FOR SALE—
An exceptionally good buy on Flower st. just off of Jefferson; 11 rooms, modern house; large lot, 50x180; barn suitable for horses or machine; a snap at $3000, half cash, balance easy.
A nice little cottage, 5 rooms, on E. 21st st.; new and modern; large lot; only $1300, $500 down, balance like rent; furniture if wanted; you can't look twice at this.
THE SUTTON REALTY CO.
702-4 Fay Bldg.
Both phones 2458. 22

FOR SALE—ON EASY TERMS—SNAPS—
539 W. 42nd st.—6 rooms, $3000, $500 down, $25 per month and interest. Lot 40x135. New house, modern improvements.
551 W. 42nd st.—6 rooms, $2800, $500 down, $25 per month and interest. Lot 40x135.
523 W. 42nd st.—6 rooms, $2800, $500 down, $25 per month and interest. Lot 40x125. New house, modern improvements.
Full commission allowed agents.
Phone 2780. WATSON, 322 Trust Bldg. 26

FOR SALE—$2800.
Pay rent to yourself.
Own your own home.
Lovely new cottage.
Just finished.
$2800. —$2800
A small payment down
and balance same as rent.
Particulars at personal interview only.
Phone 2780. WATSON, 322 Trust Bldg. 26

FOR SALE—
Modern 5-room bungalow, built by owner, can be had at a bargain if taken this week; price $2600, cash $700, balance to suit purchaser.
See M. DRINKWATER, Western Realty and Investment Co., 424 S. Hill st. Phone F3614. 22

FOR SALE—
$2800—A fine 5-room modern bungalow on S. Flower near Jefferson, a fashionable residence section; living room occupies the entire front of the house, cobblestone and cement porch seats, bookcases, mantel, buffet, etc.; lot 40x170; lot alone worth $2000; owner must raise money; $1000 cash will handle.
W. O. LUSK, Chas. F. Patterson & Co., 415 Union Trust (Braly) Bldg. Main 3000, Home 4267. 22

FOR SALE—
DEAL DIRECT WITH THE OWNER.
$3000, a bargain, if taken at once, the S. E. Corner of Eagle and Mott sts., Boyle Heights, 7-room, 2-story house, modern, large lot. This is very cheap but I want to sell.

J. FRANK BOWEN,
429-40-41 Douglas Bldg. 23

FOR SALE—
DEAL DIRECT WITH THE OWNER.
$3250. (Down she goes) If taken at once, that 5-room, 2-story house on Hooper ave., just north of Vernon. VERY CHEAP.

J. FRANK BOWEN,
429-40-41 Douglas Bldg. 23

FOR SALE—$3000 AND ONLY $3000 DOWN for the most modern 8-room 2-story residence, within 2 blocks from Berkeley Square; the lot is 80x165 to an alley; it has a large living-room, dining-room and kitchen downstairs, 4 large bedrooms and sewing room upstairs; hardwood floors, tinted walls, grates and mantels, built-in buffet; this place has never been occupied and is certainly a bargain as near 22nd and Harvard. G. W. SKINNER, 515 Chamber of Commerce. Home phone 2753. Sunset Main 4105.

FOR SALE—BEST BARGAIN OF THE SEAson; brand new 10-room house near Westlake; distinctive and exquisite; the best set of its class worth $12,500; you can have it now at $9000.
See JACKSON, with Pratt, 234 Mason Bldg.

FOR SALE—
BARGAIN. BARGAIN. BARGAIN.
Worth $12,000; must go at $9200. Lovely 10-room house, close in near Adams st.; lot 87x165. You can't afford to miss this.
See JACKSON, with Pratt, 234 Mason Bldg.

FOR SALE—
I WILL C. PRATHER.
Rare bargain in houses. We have many sole agencies. If you want a house see us.
WILL C. PRATHER & CO.,
421-22-23 Citizens' National Bank.
A3199. Main 2362. 22

FOR SALE — COTTAGE, SIX ROOMS and up to date in every respect; new high ground; only $1800 with $400 down and $20 per month; good lot; 6 rooms and furnished only $1150 on terms, and will rent for $20 per month. STOUT & REALTY CO., 321 Douglas Blk. F5024. Bdway. 2502. 22

FOR SALE—
New 5-room bungalow, fine location in Alhambra; lot 115x275, east front, with fine chicken corral, etc., and only $1500 cash for quick sale; $3000, balance easy terms.
MR. WYMAN, Western Realty and Investment Co., 424 S. Hill st. Bdway. 2476. F3614. 22

FOR SALE—
We have just received the entire contents of several homes, including pianos, carpets, furniture, etc., which we are selling at almost one-half, and even less, than original cost. Largest stock of furniture in the city. COLYEAR'S, 322-324 S. Main st. 24

FOR SALE—GARVANZA, $2300.
Avenue 66, large lot, level, 82½x284; all kinds fruit trees, full bearing, flowers, etc.; 5-room plastered house, gas and electricity; finest street in Garvanza and best lot; terms. See Owner, C. A. MARCH, 517 Fay Bldg. Phone 4277. 25

FOR SALE—
Houses.

FOR SALE—A BARGAIN.
Elegant home in southwest. On West Adams car line, 25 minutes' ride from heart of city. Recently built, very modern; beautifully furnished in polished weathered oak, mahogany and birdseye maple. Every convenience. Owner leaving city. Price complete, $10,000, ½ down, balance on easy terms. Price without furniture, $7500; $2500 down, balance on easy terms. Apply OWNER, room 204 Mason Bldg., Fourth and Broadway.

FOR SALE—THE BEST BUY IN THE CITY. Corner on Adams st., north front, 6 large rooms, brand new, built on the eastern style, strictly modern; owner going East, will sell for $4700; $1000 cash, balance easy. CHAPPELL, 618 Gross Bldg., 6th and Spring streets. 22

FOR SALE—READ THIS.
Our business is planting bargains. If we have not got what you want, we will find it. COST NOTHING. Give us a trial. STROTHER & GILLOGLY, real estate and investments, 324 Grosse Bldg., 6th and Spring. Main 5804. 25

FOR SALE—
$2,200. $500 cash, $20 per month. A dandy cottage home, nearly finished; buy it now and have colors to suit you. THE McCARTHY CO., BRANCH OFFICE, 44th and Soo. Park ave., Moneta ave. car. Phones Main 1262, So. 8492. 25

FOR SALE—NEW, NEVER OCCUPIED, A modern 5-room cottage, oak floors, porcelain bath, beautiful lighting fixtures, mission style, southwest, a bargain, $2550, $500 down, balance $25 per month. WING & HESS, 119 South Broadway. 23

FOR SALE—COTTAGES.
2 NEW 5-ROOM COTTAGES, JUST FINISHED; S.W., LARGE LOTS, NORTH FRONTS, ALL MODERN, CHOICE HOME; $2750, $500 CASH, $20 PER MONTH. E. G. DEVENS, 219 GRANT BLDG., SOLE AGENT. PHONE A8097. 22

FOR SALE—5-ROOM COTTAGE; LOT 18 4th 140, ON FIGUEROA; flowers, garden, etc. If looking for a decided bargain, see me at once; won't last long at the price; am owner; will give terms if desired. Call after 6 p.m.
CLARKE,
22 204 N. Fremont.

FOR SALE—MODERN 2-STORY HOUSE OF 8 rooms on corner lot 50x144, northeast front, 1 block from car line, large barn in rear, chicken corral, etc., this is situated in South Hollywood. Price complete, $4000, terms to suit purchaser. Apply OWNER, 1431 DANA ST. Home 'Phone 22542. 22

FOR SALE—NEW, MODERN 6-ROOM COTtage on Lee st., near Central ave. Lot 40x135, price $2500, $500 cash, balance $25 a month.
THOMAS S. WADSWORTH, Sole Agent,
Main 902. 219-21 Douglas Bldg.
Home A9174. 22

FOR SALE—BARGAIN, SOUTHWEST, ON W. Jefferson, future business street of S.W.; new, modern, artistic 6-room bungalow, oak floors, paneled walls, only $2850 for quick sale; $600 cash. Address H. box 62, TIMES OFFICE. 22

FOR SALE—SACRIFICE, $5000; NEAR IN; new 8-room 2-story bungalow, near Main, ½ block from property selling for $7000; 6 rooms rent for $45; elegant home; walking distance. Address H. box 64, TIMES OFFICE. 22

FOR SALE—$500 AND $500 DOWN FOR A 6-room cottage and lot on Park ave. near 42rd st.; this is modern in every way and a bargain. G. W. SKINNER, 515 Chamber of Commerce. Home phone 2753. Sunset Main 4105.

FOR SALE—$4000, $1000 DOWN FOR A NEW modern 6-room bungalow, near Harvard on 20th; hardwood floors, tinted walls; this is a good one. G. W. SKINNER, 515 Chamber of Commerce. Home phone 2753. Sunset Main 4105. 22

FOR SALE—FURNISHED 10-ROOM HOUSE on Pasadena ave., lot 64 ft. frontage. The lot alone is worth $2500. Must be sold. Let us show you. Price $4100; $500 cash, balance $35 per month. WING & HESS, 119 South Broadway. 23

FOR SALE—
For railroad men, an opportunity to own a home of 5 rooms, near your work for $2600; only $200 cash and $20 month.
JONES & RYDER LAND CO.,
24 218 W. Third st.

FOR SALE—$4000 AND ONLY $500 DOWN for a new 6-room bungalow on 21st st. near Budlong, hardwood floors, tinted walls; this is a genuine snap; only easy terms. See owner G. W. SKINNER, 515 Chamber of Commerce. Home phone 2753. Sunset Main 4105. 22

FOR SALE—NEW TWO-STORY, STRICTLY modern, oak floors, beam ceilings, built-in buffet, electric lights, brick cellar and lawn started; Cal. house in rear. Price $4600; $1500 cash, balance to suit. See owner in rear house 1152 WEST 49TH ST. Phone West 795. 22

FOR SALE—
Beautiful home, No. 1128 West 29th st. 9 rooms, 2-story, lawn, flowers, Palm trees, auto barn, furnace. Everything complete for $5500. See my agent, F. C. BURRIS, 416 O. T. Johnson Bldg. Phone Main 4942. 26

FOR SALE—$2800, JUST WHAT YOU ARE looking for, 6-room modern cottage, high level ground, fine location, fenced, lawn, flowers, electricity and bath, lot 50x150 to alley, terms if desired. OWNER, 1330 Mohawk st., Hollywood car.

FOR SALE—COTTAGE OF 6 LARGE ROOMS, lot 40x156, E. 22d st., near Central ave., $4500, $1000 cash.
THOMAS S. WADSWORTH, Sole Agent,
Main 902. Home A9174. 22

FOR SALE—$3200, A BEAUTIFUL MODERN 5 room cottage, between Budlong and Vermont avenues, known as 1617 West 27th Ohe-half cash balance on long term, 7 per cent. Inst. Inquire on premises or at 315 OGIER ST. Phone Main 4641. 3

FOR SALE—1311 VERMONT AVE., NEW, modern 6-room house, hardwood floors, panel wainscoting, beam ceilings, 2 mantels, 2 pantries, cellar, piped for furnace, all latest improvements. 1040½ DENVER. Phone Broadway 4221. 24

FOR SALE—
Good 5-room cottage on 53d st., just west of Central ave., for only $1400; $100 cash, balance $15 month.
J. SPROUL, 208 Severance Bldg. Main 6673, F2242. 22

FOR SALE—MY MODERN 2-STORY HOME, with 3 large sleeping-rooms and closets upstairs and a full set of rooms on first floor; cellar and auto barn; if you wish a bargain in fine home, call and see this; price $6500. 1431 DANA ST. Home 'Phone 22542. 22

FOR SALE—RESIDENCE BARGAINS.
WESTLAKE DISTRICT $4500 AND UP.
SOUTHWEST SECTION $6700 AND UP.
NEW LIST FINE RESIDENCE SNAPS.
COLE BROS., 241 Douglas Bldg.

FOR SALE—AT A BARGAIN, $10,000, TEN-room, up-to-date residence; stone building; fine corner lot, 150x150, at Huntington Park, will take good lot or small business property. LEUSCHNER & CO., 629 S. Main. 22

FOR SALE—A DOUBLE HOUSE IN WESTlake district, 14 rooms and cellar, modern, lot 50x175, price $7000; must be seen to be appreciated; call afternoon. 454 LAKE ST. No agents. 22

FOR SALE—ATTRACTIVE NEW BUNGAlow, 4 rooms, bath, modern plumbing, fine location, 50-ft. lot, 5-cent fare, Hollywood car, $1500; your own terms. No agents. HOME A2929. 22

FOR SALE—IF YOU ARE LOOKING FOR a new, modern 5-room house in the Westlake district, I will show you one for $1300 less than it is worth today. C. P. DANDY, 315 Bradbury Bldg. 23

FOR SALE—LOTS—
Three fine lots, in southwest, far below the price of all surrounding property; must be sold this week. WISLER, MOORE & CO., 333 S. Hill st. 22

FOR SALE—
On high ground, a strictly modern, first-class home, 8 rooms, every convenience, at a bargain. WISLER, MOORE & CO., 333 South Hill st.

FOR SALE—$1850; NEW MODERN BUNGAlow, 4 rooms and 40 ft. lot with large walnut trees, street graded, oiled, cement sidewalks, curbs. T. WIESENDANGER, 312 Merchants Trust Bldg. 22

FOR SALE — 5-ROOM COTTAGE, 100x135, near Vermont and Washington, $2300; another, 5-room cottage, 50x135, $2200, adjoining same; a snap for one week only. PHONE 2780. WATSON, 322 Trust Bldg. 26

FOR SALE—EASY TERMS, $150 TO $300 down, balance like rent; 5 and 6-room new modern cottages, all sections of city. (1000 others.) PARK REALTY CO., 424 S. Hill st. Home F3614. Bdway. 2476. 22

FOR SALE—SEVERAL 4 OR 5-ROOM COTtages from $1000 to $2500 in all parts of the city, from $50 to $200 down, balance like rent. LONGSTRETH & GOUGH, 119 South Broadway. 22

FOR SALE—SNAP, MODERN 5-ROOM COTtage, Dayton ave., way below value; $2000, $500 down, $20 month. CHAPIN-McMANNIS REALTY CO., 531 Chamber of Commerce. 22

FOR SALE—6-ROOM BUNGALOW, MODern; just finished; barn, driveway, flowers, east front, every convenience; price $4700. Terms. 1922 ARLINGTON AVE. 22

FOR SALE—BY OWNER, EAST FRONT 4-room modern bungalow, at No. 2647 Hobart Blvd., $2500; $1000 cash, balance terms. H. TAYLOR, 116 W. First. Long Beach. 25

FOR SALE—HANDSOME HOME, 7 ROOMS, on 39th st., near South Park; best house on street, $2800; $900 cash. HOLT & MUNTON ESTATE AGENCY, 304 Mercantile Place. 22

FOR SALE—
Houses.

FOR SALE—RESI

FOR SALE—
City Lots and Lands.

FOR SALE—

ARLINGTON HEIGHTS TERRACE.
ARLINGTON HEIGHTS TERRACE.
ARLINGTON HEIGHTS TERRACE.

THE FINEST OF THEM ALL.
THE FINEST OF THEM ALL.

TENDS FROM PICO TO WASHINGTON
ST., AND JUST WEST OF THE WELL
KNOWN ARLINGTON HEIGHTS
TRACT.
FINE LARGE 50-FOOT LOTS
FOR ONLY $450 TO $600,
FOR ONLY $450 TO $600,
FOR ONLY $450 TO $600,
AND FINE 50-FOOT LOTS ON
WASHINGTON ST.
FOR ONLY $600 TO $800.
TERMS 1-4 CASH, BALANCE
6, 12 AND 18 MONTHS.
THE $450 LOTS WE WILL SELL
FOR ONLY $50 DOWN AND $20 A MONTH.
FOR ONLY $50 DOWN AND $20 A MONTH.
FOR ONLY $50 DOWN AND $30 A MONTH.

THIS SUBDIVISION
COMMANDS A MOST BEAUTIFUL VIEW
OF THE CAHUENGA VALLEY,
HOLLYWOOD AND THE
MOUNTAINS.

THE STREETS ARE NOW BEING
GRADED, OILED, CURBED AND
SIDEWALKED.

THESE ARE THE CHEAPEST LOTS IN
THE ARLINGTON HEIGHTS SECTION.
WE BUY RIGHT, CONSEQUENTLY
CAN SELL RIGHT.

REMEMBER THIS IS THE LAST FINE
OF HIGH GRADE MESA GROUND IN
THE WESTERN PART OF THE CITY
OVERLOOKING HOLLYWOOD AND THE
CAHUENGA VALLEY, THAT CAN
BE SUBDIVIDED.

NOW IS YOUR OPPORTUNITY FOR
GETTING A LOT CHEAP AND ON
LIBERAL TERMS.

PRICES ARE SURE TO ADVANCE ON
ACCOUNT OF THE ADDITIONAL CAR
FACILITIES THAT WE WILL SOON
BE ABLE TO ANNOUNCE.

BUT NOW—DON'T DELAY.
YOU ARE SURE TO MAKE MONEY
BUYING ONE OF THESE LOTS.

THE OCEAN PARK OR SANTA MONICA
16TH ST. CAR LINE TO
POWER HOUSE.
OFFICE ON THE TRACT,
UP ON THE BLUFF.

H. IDELER, TRACT AGENT.

ROBERT MARSH & CO.,
SECOND FLOOR, H. W. HELLMAN BLDG.
STRONG & DICKINSON,
NW. CORNER 2ND AND BROADWAY.

FOR SALE—
TAKE ONE
FOR A HOME.
TAKE ONE
FOR PROFIT.
You're the best for either or both; lots in
PECKHAM'S
MONETA AVENUE
SQUARE.
Prices are advancing by leaps and bounds
here in this great growing section
and profits that have already been realized
by investors in this ideal home district are
a forerunner of greater and larger profits
to be realized by those who invest now.
Act now and well-you won't find the same
opportunity for investment; the same kind
of a bargain in any other tract at the price
we offer lots in
PECKHAM'S MONETA AVE. SQUARE.
Street improvements not only promised, but
actually under way today. GRADED OIL-
ED STREETS, cement curbs and sidewalks.
Distance of good water. All lots above
the city. Prices now only
$475—$475—$475
Easy payments, easy terms can be arranged. Call
for maps, free tickets, etc.
GEO. C. PECKHAM & CO.
1204-5-6 Union Trust Bldg.
Fourth and Spring.
HOME PHONE, Main 3121.

FOR SALE—INVESTMENT.
TAKE ONE
LARGEST LOTS
FOR THE
LEAST MONEY.
60x177
FULL QUARTER ACRE.
CLOSE TO
VERMONT AVE.
$475
$25 CASH, $10 PER MONTH.
Lot walks and curbs, 70 ft. streets, oiled
and sewer system piped in front of every
lot. Fine ground, grand view, excellent
depth. Large villa sites for less than the
price of little lots. The cheapest terms ever
given on such high grade property. Call in
person or send for map and go see it this is not the cheapest
property in Greater Los Angeles.
PAUL H. BLADES, owner,
214-216 Henne Bldg.
122 West Third st.

FOR SALE—
LOT 50x135.
Cheapest lot on W. Seventh
st. west of Vermont ave.; only 2 blocks from
car line.
FOR SALE—
LOT 50x142.
Catalina, near 7th st. $1450.
FOR SALE—
LOT 50x128.
Berendo, near 8th. 1-2 cash,
balance to suit. Cheapest S. W. corner in the
city. Vermont ave. High and dry. Only
1-2 cash, balance to suit.
FOR SALE—
LOT 50x142.
Normandie, near Vermont ave.
1-2 cash, balance to suit.
FOR SALE—
LOT 50x142.
Normandie, near Vermont ave.
1-2 cash, balance to suit.
FOR SALE—
LOT 50x142.
Normandie, N. W. corner on Berendo,
near 9th and 9th sts. Only 1-2 cash, balance
to suit.
FOR SALE—
LOT 50x142.
Normandie, near 9th st. Beautiful corner on West
Vermont ave. Ideal site for a home. Easy
restrictions; cheap.
FOR SALE—
LOT 50x142.
Normandie, near 9th st. Choice level lot on Grand View, a
fine street, 1 foot to car. Cash, balance
6, 12 and 18 mos. 1-3 cash.
FOR SALE—
LOT 50x142.
Whittier st., near 7th. Ideal
location for a home, adapted to apartments. Easter or
Vermont ave. cars. 1-3 cash.
FOR SALE—
LOT 50x142.
Lot on West 16th st.
only 1 block from Figueroa. Ripe for investment
at $475 a foot.
FOR SALE—
LOT 50x142.
Normandie, near 7th st. Choice level lot on Normandie
ave. Splendid location for a home. Prices
restricted.
Ideal to loan on real estate at low rates.
Any Los Angeles Stock Exchange
LEE A. MCCONNELL & CO.,
Room 1, 140 S. Broadway.
Established 1886.

FOR SALE—
AT A GREAT BARGAIN.
A well-built 5-room cottage, thoroughly up-
to-date and built by the owner for his home;
the very best of materials used throughout;
has fine reception hall, parlor and dining-
room floors are beautifully decorated; high
ceilings are a feature; built-in buffet, with
brick mantel; built-in rail, sliding-doors be-
tween second and plate rail, sliding-doors
connect large rooms and very handsomely
painted large cheval mirror in parlor;
daintily tinted color scheme throughout;
beautiful electric fixtures with colored globes;
Nottingham lace curtains, pantry, with cupboard
and tinted sink; linen and coat closets;
tubs in laundry tray. If not sold by Saturday
it is well worth $3500. I must sell and will
sacrifice immediately and will make terms
to suit. Call early to insure a quick sale, for
it is unoccupied and open for inspection.
Take Vermont ave. car to 39th st., one block
west to Normandie ave., one block south to
beautiful home. OWNER
587 MARSHALL ST., OWNER
Inquire on the premises.

FOR SALE—
Lot 50x135. Cheapest lot on W. Seventh
st. of Vermont ave.; only 2 blocks from car
line.
FOR SALE—
Lot 50x128. Berendo, near 8th. 1-3 cash,
balance to suit. Cheapest S. W. corner on
foot. Cheapest S. W. corner. High and
dry. Near Vermont ave.
FOR SALE—
Lot 50x142. Normandie, near 9th. 1-3 cash,
balance to suit.
FOR SALE—
Lot 50x142. Normandie, N. W. corner on Berendo,
7th and 9th sts. Only 1-3 cash, balance to
suit.
FOR SALE—
Lot 50x142. Normandie, near 9th st. Beautiful corner on West
Vermont ave. Ideal site for a home. Easy
restrictions; cheap.
FOR SALE—
Lot 50x142. Normandie, near 9th st. Choice level lot on Grand View, a
fine street, 1 foot to car. Cash, balance
6, 12 and 18 mos. 1-3 cash.
FOR SALE—
Lot 50x142. Whittier st., near 7th. Ideal
location for a home, adapted to apartments. Easter or
Vermont ave. cars. 1-3 cash.
FOR SALE—
Lot 50x142. Lot on West 16th st.
only 1 block from Figueroa. Ripe for investment
at $475 a foot.
FOR SALE—
Lot 50x142. Normandie, near 7th st. Choice level lot on Normandie
ave. Splendid location for a home. Prices
restricted.
Ideal to loan on real estate at low rates.
Any Los Angeles Stock Exchange
LEE A. MCCONNELL & CO.,
Room 1, 140 S. Broadway.
Established 1886.

FOR SALE—
AT A GREAT BARGAIN.
A well-built 5-room cottage, thoroughly up-
to-date and built by the owner for his home;
the very best of materials used throughout;
has fine reception hall, parlor and dining-
room floors are beautifully decorated; high
ceilings are a feature; built-in buffet, with
brick mantel; built-in rail, sliding-doors be-
tween second and plate rail, sliding-doors
connect large rooms and very handsomely
painted large cheval mirror in parlor;
daintily tinted color scheme throughout;
beautiful electric fixtures with colored globes;
Nottingham lace curtains, pantry, with cupboard
and tinted sink; linen and coat closets;
tubs in laundry tray. If not sold by Saturday
it is well worth $3500. I must sell and will
sacrifice immediately and will make terms
to suit. Call early to insure a quick sale, for
it is unoccupied and open for inspection.
Take Vermont ave. car to 39th st., one block
west to Normandie ave., one block south to
beautiful home. OWNER
587 MARSHALL ST., OWNER
Inquire on the premises.

FOR SALE—
Lot 50x135. Cheapest lot on W. Seventh
st. of Vermont ave.; only 2 blocks from car
line.
FOR SALE—
Lot 50x128. Berendo, near 8th. 1-3 cash,
balance to suit. Cheapest S. W. corner on
foot. Cheapest S. W. corner. High and
dry. Near Vermont ave.
FOR SALE—
Lot 50x142. Normandie, near 9th. 1-3 cash,
balance to suit.
FOR SALE—
Lot 50x142. Normandie, N. W. corner on Berendo,
7th and 9th sts. Only 1-3 cash, balance to
suit.
FOR SALE—
Lot 50x142. Normandie, near 9th st. Beautiful corner on West
Vermont ave. Ideal site for a home. Easy
restrictions; cheap.
FOR SALE—
Lot 50x142. Normandie, near 9th st. Choice level lot on Grand View, a
fine street, 1 foot to car. Cash, balance
6, 12 and 18 mos. 1-3 cash.
FOR SALE—
Lot 50x142. Whittier st., near 7th. Ideal
location for a home, adapted to apartments. Easter or
Vermont ave. cars. 1-3 cash.
FOR SALE—
Lot 50x142. Lot on West 16th st.
only 1 block from Figueroa. Ripe for investment
at $475 a foot.
FOR SALE—
Lot 50x142. Normandie, near 7th st. Choice level lot on Normandie
ave. Splendid location for a home. Prices
restricted.
Ideal to loan on real estate at low rates.
Any Los Angeles Stock Exchange
LEE A. MCCONNELL & CO.,
Room 1, 140 S. Broadway.
Established 1886.

Classified Liners

FOR SALE—
City Lots and Lands.

FOR SALE—

THE CREAM OF THE

WILSHIRE BLVD.

DISTRICT IS
WESTMINSTER TERRACE.

ONLY THE CHEAPEST LOTS
ON WILSHIRE BLVD. DISTRICT
ARE IN
WESTMINSTER TERRACE.

THE HIGHEST GROUND
IN
THE WILSHIRE BLVD. DISTRICT
IS IN
WESTMINSTER TERRACE.

50-FOOT LOTS, 70 AND 80-FOOT
AVENUE WIDE PARKINGS; BEAUTIFUL
TREES.

CURBS, WALKS, CEMENT CURBS,
GRADED AND OILED, WEST
SIDE. ALL LOTS NICELY TER-
RACED.

WESTMINSTER TERRACE.
IS
Higher than Wilshire Blvd.
Higher than Normandie Hill.
Higher than Pico Heights.
Higher than Washington Heights.
Higher than W. Adams Heights.

PRICE $800 AND UP.
ON TERMS THAT WILL SUIT YOU.

WITH THE COMPLETION OF THE NEW
ELECTRIC CAR LINE, TAKE THE BIMINI
CAR TO THE END OF THE LINE
AND A CONVEYANCE WILL MEET YOU
THERE FOR OVER THE TRACT, OR
AT OUR OFFICE AND WE WILL
SHOW YOU IT IS NO TROUBLE TO
SELL PROPERTY, AND YOU ARE
UNDER OBLIGATIONS TO BUY.

WILMES-WALTON CO.,
804 GRANT BLDG. MAIN 4590.
BRANCH OFFICE ON TRACT.

LOOK THIS UP TODAY.

FOR SALE—
LOTS AND CHEAPEST
IN THE GROWING SOUTHWEST.

[illegible]
DISTRICT IS
WESTMINSTER TERRACE.

ONLY THE CHEAPEST LOTS
ON WILSHIRE BLVD. DISTRICT
ARE IN
WESTMINSTER TERRACE.

THE HIGHEST GROUND
IN
THE WILSHIRE BLVD. DISTRICT
IS IN
WESTMINSTER TERRACE.

50-FOOT LOTS, 70 AND 80-FOOT
AVENUE WIDE PARKINGS; BEAUTIFUL
TREES.

CURBS, WALKS, CEMENT CURBS,
GRADED AND OILED, WEST
SIDE. ALL LOTS NICELY TER-
RACED.

WESTMINSTER TERRACE.
IS
Higher than Wilshire Blvd.
Higher than Normandie Hill.
Higher than Pico Heights.
Higher than Washington Heights.
Higher than W. Adams Heights.

PRICE $800 AND UP.
ON TERMS THAT WILL SUIT YOU.

WITH THE COMPLETION OF THE NEW
ELECTRIC CAR LINE, TAKE THE BIMINI
CAR TO THE END OF THE LINE
AND A CONVEYANCE WILL MEET YOU
THERE FOR OVER THE TRACT, OR
AT OUR OFFICE AND WE WILL
SHOW YOU IT IS NO TROUBLE TO
SELL PROPERTY, AND YOU ARE
UNDER OBLIGATIONS TO BUY.

WILMES-WALTON CO.,
804 GRANT BLDG. MAIN 4590.
BRANCH OFFICE ON TRACT.

LOOK THIS UP TODAY.

FOR SALE—
If you think of investing why not get the
best for your money?

I still have a few lots on the most beautiful
part of the high ground north of W. Adams
st., for $1050 each.

Remember, the prices I quote are the own-
ers' prices; remember my prices include the
Hollywood water piped to your lot; the best
of street improvements, suitable restrictions
and most liberal terms and above all remem-
ber there is just one West Adams Terrace
Tract; you will think so when you see it.
Office open every day, including Sunday, cor-
ner 3d ave and W. Adams st., end of W.
Adams st. car line. PHONE B1699. EVA M.
NOURSE.

FOR SALE—
CHEAP.

SEVERAL LOTS IN

BOYLE HEIGHTS.
THEY'RE GOOD SIZE.
WHERE IMPROVEMENTS
ARE FIRST-CLASS.

SNAP FOR SOMEBODY WHO
IS WATCHING THE REALTY
MARKET CLOSELY.

LOW PRICE—AND SPECIAL
INDUCEMENTS TO
IMMEDIATE BUYER.

FOR INFORMATION, PHONE
EXC. 277,
OR BOYLE 811.

FOR SALE—
COTTAGE TERRACE!
COTTAGE TERRACE!

Where the SAN FERNANDO VALLEY
opens at the northern border
of our "City of the Angels."
FOR FIVE HUNDRED DOLLARS ONLY.
You can buy a BEAUTIFOUS HOME-SITE!
THINK OF IT! For FIVE and TWENTY
DOLLARS down, you may secure it.
Come and see me at the office
On the tract, and I will show you
Where the great and good MODJESKA
Will construct her habitation.
NOTHING will you find MORE LOVELY
Than the VALE of SAN FERNANDO
Just without our City limits!

I will be on tract afternoons. Free tickets
at city office. Take Garvanza car going north
on Spring street. Change to Eagle Rock line.
WM. P. SPRAGUE, with STRONG &
DICKINSON, N. W. Cor. 2d and Broadway.

FOR SALE—
STRONG & DICKINSON'S STEPHENSON-
AVENUE TRACT OFFERS YOU THE BEST
BUYS IN BOYLE HEIGHTS; GRADING
NOW IN PROGRESS. GET IN BEFORE WE
RAISE THE PRICES. LARGE LOTS $250
AND UP; $25 DOWN AND $10 PER MONTH;
OILED STREETS, CEMENT CURBS AND
SIDEWALKS; FINE CHANCE TO GET A
FEW LOTS THAT ARE LEFT IN THE
TRACT FOR BUSINESS PURPOSES ON
THE MAIN ROAD TO WHITTIER
TAKE EUCLID AVENUE CAR NORTH
ON BROADWAY BETWEEN 7TH AND 1ST
STS. TO END OF LINE. OUR BRANCH
OFFICE IS LOCATED THERE. OPEN
WEEK DAYS FROM 1 P. M. TO 5; SUNDAYS
FROM 9 TO 5. FULL INFORMATION AND
MAPS FROM WALLACE D. THURSTON,
TRACT MANAGER FOR STRONG & DICK-
INSON, N. W. COR. SECOND AND BROAD-
WAY. PHONE EX. 986, and MAIN 1575.

FOR SALE—
Large villa lots in LE MOYNE TERRACES,
one of the most charming tracts in the city,
on lovely wooded slopes, close to two car
lines; best place in the world for beautiful
terraced homes. Price $500 up. Terms one-
fourth cash, balance 6, 12 and 18 months.
Building restrictions $2500.

Also choice terraced lots, accessible to three
car lines, in GRAND VIEW TERRACE,
charming location; elegant view; close to 2
car lines. Building restrictions $1500. Price
$500 up. Easy terms. A good investment and
an ideal place for a home.
I. H. PRESTON,
608 Laughlin Bldg.
Both 'Phones 1109.

FOR SALE—
A SACRIFICE.

ON MONETA AVE., A FINE LOT, 42½x130
TO ALLEY, ONLY $1150, WHICH IS FAR
BELOW VALUE; TERMS EASY; STREET
WORK ALL IN AND TAXES PAID; ONLY
20 MINUTES FROM MAIN AND SIXTH
STS.; FINE CAR SERVICE; RESTRICTIONS
ONLY $1500; BUSINESS OR RESIDENCE;
IT WILL MAKE YOU $900 IN LESS THAN
4 MONTHS. PHONE SOUTH 2052, AND ASK
FOR MR. BOOTY, OR CALL AT 5420 S.
PARK AVE.

FOR SALE—
ADVANCE NOTICE.

Prices in Figueroa Boulevard tract will be
advanced December 1st as they are now lower
than raw unimproved land outside the city
limits can be bought for and $100 cheaper than
adjoining property. "Follow Firth and you'll
wear diamonds."
EMIL FIRTH,
219 WEST FOURTH ST.,
Bet. Broadway and Hill st.
HOME A5105. MAIN 2543.

FOR SALE—TO SOME ONE WHO APRECI-
ates the beauty of Arroyo Seco view. 500 ft.
elevation, among the live oaks and space for
a large garden. I offer 1-4 acre lot, 82x160,
corner Ave. 66 and Elgin st., at $40 per foot,
all the good corners on Pasadena ave. are held
at about double this price. Perhaps you will
like this lot better. It is on the proposed
boulevard to Pasadena, 1½ blocks from car,
close to Church of the Angels, and the most
romantic scenery in the city. This is a great
bargain. See owner at lot 635, W. AVE. 57
Home C3085.

FOR SALE—
VERMONT AVE. NEAR 42TH ST.
WEST SIDE, 100x147 TO 15-FT. ALLEY.
ONLY 200 FT. FROM GRAND AVE. CAR
LINE.
—$1000—
¼ CASH, BALANCE 6 PER CENT.
PHONES LEO J. MAGUIRE & CO.,
HOME 1183. 205-206 F. P. FAY BLDG.,
COR. THIRD AND HILL STS.
SUNSET BROADWAY 4177. 23

FOR SALE—
City Lots and Lands.

FOR SALE—
—HOLLYWOOD—

FREE EXCURSIONS

start from our office at all times,
thirty choice residence lots facing
on Acacia, Gordon and Locust
streets. The most choice and select
property in that beautiful city for
the money. The lots are situated
with a grand view of the foothills
and mountains, and the advantages
of an ocean breeze, with the cool-
ing effects in the summer, and the
protection of the foothills during the
winter. The improvements are of
the best with 3-foot cement walks
and cement curbs, streets are grad-
ed and oiled, parkway to be planted
with ornamental trees in front of
every lot. Pure artesian water piped
in the streets, all lots have 50-foot
frontage.
PRICES $350 TO $450,
on easy payments and 50 per cent
cheaper than similar property.
Terms each $50 cash, $10 per month.
Our office open
ALL DAY SUNDAY
to issue free tickets. Bring your
friends and family out to look over
our property, then compare our
prices with those of similar tracts.
Call at our office, for tickets, maps,
and all information.

GRIDER & HAMILTON,
125 WEST SECOND STREET.

FOR SALE—
LINE YOUR POCKETS WITH VELVET.
The man who sees the value of a 1-4-acre
lot offered at moderate prices and JUST "PICK
ME UP" terms, buys; when all the improve-
ments are complete, few homes built, others
in course of construction, your corner is
JUST THE ONE SOME ONE WANTS; you
sell at a profit; thus you are considered a
"lucky man;" you could SEE THE VALUE
in your lot and willing for the other fel-
low to SEE also; it's getting these first
prices and waiting a little, that LINES YOUR
POCKETS WITH VELVET. Try it; $200 for
quarter acre lots; terms $10 down, $10 a
month; best surroundings, fine neighbors, on
the hill, at Athens, for an investment you find
lots in Corinth Heights, just what you want.
Call for free tickets, free booklet. WINTON
& McLEOD CO. 23

FOR SALE—
A LITTLE GROUP OF LOTS.
A beautiful east front, 50x150, on Sixth ave.,
just off Washington, for $1400, your terms.

A SNAP OF SNAPS.
60x140, on W. 37th, just west of Arlington,
on the high ground. Yours for $700, terms.

A beauty on Westmoreland ave., 60 feet
of east front for—well, make, us an offer.

Another chance for an offer on Highland
ave., Westchester Place. See our sign and
'phone us.

AND THEN SOME.

THE BURCK-GWYNN CO.,
WALTER HOFF SEELY, Manager,
Real Estate and Insurance Departments,
106 S. Broadway.
Main 6661—Phones—Home A5718. 23

FOR SALE—
Here is a beautiful residence lot, 75x156 near
21st and Western ave., high restriction, sur-
rounded by palatial homes.
Location is ideal and surroundings perfect,
aside from an investment this lot has very
flattering speculative possibilities, and we can
frankly say it is now worth every cent of
$4000. If it is offered below value for $4000;
some one should snap it up at once. Terms
very reasonable.
EATON-NOBLE REALTY CO., 325 Mason
Bldg. Sunset Broadway 2464. Home A4279.

FOR SALE—
VERMONT AVE. NEAR 46TH ST.
WEST SIDE, 50x144 TO 15-FT. ALLEY.
—$1000—
¼ CASH, BALANCE 6 PER CENT.
'PHONES LEO J. MAGUIRE & CO.,
HOME 1183. 205-206 F. P. FAY BLDG.,
COR. THIRD AND HILL STS.
SUNSET BROADWAY 4177. 23

FOR SALE—
DAYTON HEIGHTS.
2 blocks north of Bimini Baths and between
Hoover and Vermont; the only wooded sec-
tion close in, 20 minutes out Temple st. line
from First and Broadway.
50x150, Hoover st., corner, $1000.
50x150, Burlington st., $700.
60x150, Burlington st., $800.
50x150, Vermont ave., $1000.
150x160, Clinton st., corner, $1500.
Will make terms to suit any reasonable
buyer.
THEO. G. FITCH, 325 W. Fourth.

FOR SALE—LOTS.
$255 cash will buy fine level lot, east front,
50x150, on high ground, good neighborhood,
near school, balance $10 per month; price $425
if sold today; cheap at $500.
ANDERSON REALTY CO.,
Phone Broadway 5075. 123 S. Broadway. 23

FOR SALE—LOT 87x240, ALL IMPROVE-
ments in; 25 minutes from 4th and Broad-
way car line; $900, $200 cash, balance 6, 12
and 18 months.
THOMAS S. WADSWORTH, Owner,
Main 932. Home A9174. 219-21 Douglas Bldg.

FOR SALE—BEST BARGAIN ON VER-
MONT AVE., PAYING 9 PER CENT. ON
INVESTMENT. IF WANTED CALL QUICK.
FOR SALE 2 LOTS ON 67TH ST., BE-
TWEEN VERMONT AND NORMANDIE,
FOR $2100, IF SOLD AT ONCE. SOUTH-
WEST REALTY CO., 3604 VERMONT.
HOME B4040, W. 4929.

FOR SALE—
The S.W. corner Vermont and Vernon aves.
sold for $60 per front foot; we can sell you
lots on the opposite side of the street for
$50 per front foot, on terms. Be quick; only
a few left.
MILLER & LEWIS CO.,
702 Merchants' Trust Bldg.

FOR SALE—
NEAR WILSHIRE BOULEVARD.
West 9th Street Heights Tract.
80x128. $1650. East front.
80x128. $1560. West front.
HOME BUILDING CO., Owners,
Cor. 16th and Oxford.
Phones West 22. Home 21245.

FOR SALE—YOUR OPPORTUNITY.
WILL DOUBLE YOUR MONEY.
Join me and put in from $100 to $500 on a
big snap in Long Beach. Can show the best
thing you ever looked into. All business
done through a National bank. ROBT. M.
ALLAN, 634 Pac. Elec. Bldg., 6th and Main.
Home F7304, Main 2302.

FOR SALE—$4500.
CENTRAL AVENUE.
CENTRAL AVENUE.
Bargain near Vernon ave. A business lot in
the best block; improvements pay $30 a
month rent.
W. H. OBEAR, 409 Johnson Bldg.
V. P. Gilbert, Mgr. Lot Dept. 22

FOR SALE—
$850. TWO LOTS, 40x280, 200 FEET FROM
PASADENA CAR LINE. Can you beat it?
Inquire
THOMAS S. WADSWORTH,
Phones M. 932. 219-21 Douglas Bldg.
Home A9174. 22

FOR SALE—
BARGAIN $2900; one-half cash. 930 Hobson
st., Pico Heights, on the hill; positively a
snap.
THOMAS S. WADSWORTH,
Phones M. 932. 219-21 Douglas Bldg.
Home A9174. 22

FOR SALE—
$638 is not much to pay for a high-grade
lot in the right direction—is it?
Come see THE McCARTHY COMPANY'S
FLORENCE-AVE HEIGHTS TRACT.
Main office, 203 N. Broadway. Phones Home
5727, Main 1202.
Free cars daily. 23

FOR SALE — A BEAUTIFUL BUILDING
lot, 50x152 feet, on Hoover 25 st., near Grand
for $2300; very easy terms; this will be good
for flat property and will bring 20 per cent. on
the money invested.
T. L. O'BRIEN CO.,
Jefferson and Main. 23

FOR SALE—
Residence lot on Gramercy Place,
45x128.
Fine residences on both sides of this lot.
For price and terms see
B. H. COOPER,
626 H. W. Hellman Bldg.

FOR SALE—NORTHEAST CORNER OF
Beaudry and 3d; 112x300; bargain. L. R.
HILL, phone 6075, 426 Copp Bldg. 23

FOR SALE—
City Lots and Lands.

FOR SALE—
$275—CHICKEN RANCH—$275.
We sell it for half. A full half acre, reached
by both the Long Beach and the Santa Ana
electric lines; has fine loamy soil, and free
water forever; the best buy between Los
Angeles and the sea, and only 25 minutes
from the business center. $275. Will sell
at $10 down and $10 monthly. Inquire at
Desk No. 1.
EMIL FIRTH,
219 West Fourth st., between Broadway and
Hill. Home A5105. Main 2543. 23

FOR SALE—80x250.
A large east front lot within three blocks
of Westlake Park, within twelve minutes of
3d and Spring, and within 1½ blocks of res-
idence lots selling for $10,000 apiece, with
same price building restrictions. No oil
wells, street work done, sidewalks, curbing,
water, and $2500 building restrictions.
For the next ten days we will sell this lot
for $1150, within six months it will be worth
$1500.
WHITE & NEWBY, 604 H. W. Hellman
Bldg. 23

FOR SALE—
LOOK—LOOK—LOOK—STOP—STOP
THINK—THINK.
ONLY ONLY ONLY ONLY ONLY ONLY
$450 $450 $450 $450 $450 $450
A real sacrifice. A fine lot 40x140 to alley,
high ground, ½ block of car, 15 minutes of
business center. Only lot in vicinity for less
than $750. This one is worth $800. Owner
going East, must sell; easy terms; see us
quick.
PARKS REALTY CO., 634 South Hill st.
Home F5611, Broadway 2476. 22

FOR SALE—
MONEY IN FIGUEROA DISTRICT.
"We sell for half."
The fastest growing section in the southwest.
The best improved lot. The best car service.
The lowest price. The easiest terms. See me
for a bargain on this property. 50-foot lot
$500.
EMIL FIRTH,
219 WEST FOURTH ST.,
Bet. Broadway and Hill st.
HOME A5105. MAIN 2543.

FOR SALE—
PLANT PENNIES FOR DOLLAR CROPS.
If you want a safe, sure, profitable invest-
ment, you can have it now in this lot on Ver-
mont ave.; size 50x189 to alley; $450. Three car
lines; highly improved; every dollar put in
Vermont avenue now means two in near fu-
ture.
EMIL FIRTH,
219 W. FOURTH ST. (Ground Floor.)
Between Broadway and Hill.
Phones HOME A5105. MAIN 2543.

FOR SALE—
A BEAUTIFUL ¼-ACRE
AT
LAWNDALE
AT
SPECIAL SALE PRICE.
EASIEST OF TERMS.
FREE TICKETS TO IT.
CALL AT ONCE, 604 LAUGHLIN BLDG.
MAIN 244. HOME A1961.

FOR SALE—
Free car at 9 o'clock.
Another at 10.
Then one at 11.
Yet another at 12.30.
Also 1.50 p.m.
And then at 3 o'clock today and tomorrow
to
THE McCARTHY COMPANY'S FLORENCE
HEIGHTS TRACT.
A nice 20 minutes' ride. 21

FOR SALE—
WEST ADAMS STREET BARGAIN.
Lot 50x150 on West Adams st., near Norman-
die; the owner wants to dispose of this lot at
once. Price $1950. This is the cheapest lot
on the street.
O. F. SCHERER, 200 Frost Bldg. 22

FOR SALE—
When you want a big value I'm the man.
I want you to see this 92x110 on Vermont
ave. Two car lines. Best of city improve-
ments and right in the greater Los Angeles.
Now sit up and notice the price. $500. No
that's no mistake, $500. Pay me $25 cash
and $10 monthly. See WARREN F. McGRATH
with Strong & Dickinson, northwest corner
3d and Broadway. 22

FOR SALE—
EAGLE ROCK VALLEY,
SYCAMORE GLEN.
Lots average 50x150; prices are from $100 to
$500; terms are $10 down and $5 per month, 6
per cent. interest.
CRITES, MYERS & KULLI,
107 S. Avenue 64 (Garvanza P. O. Bldg.)

FOR SALE—
$590—$590—$590—$590.
Harvard blvd., the coming residence sec-
tion; lots only $590; $50 cash, $10 per month;
street work done; inside city; southwest;
building restrictions; these lots are sure to
advance this winter.
C. C. DURKEE, 316 Laughlin. Phones Home
2153, Sunset Main 4741; residence 8825. 23

FOR SALE—
This ad. appears today only, for today I am
surely going to sell 50x185 on Vermont ave.
Prospective business property in new city
limits. 2 car lines. All high-class improve-
ments. Price $375, $25 cash, $10 monthly.
Double your money sure. See WARREN F.
McGRATH with Strong & Dickinson, north-
west corner 2d and Broadway. 22

FOR SALE—
HOME SITES, SOUTHWEST.
70x150. $2300. N. E. Budlong and 27th.
70x150. $2800. Next to N. E. Cor. Budlong
and 27th.
Handsomest surroundings in city.
HOME BUILDING CO., Owners,
Cor. 16th and Oxford.
Phones 21245, West 22. 22

FOR SALE—107000 SQUARE FEET, NORTH
OF JEFFERSON AND BETWEEN THE
SANTA FE AND SALT LAKE R.R.,
FOR $3200; LOW PRICE, EASY TERMS.
NOTHING BETTER FOR MFG. WARE-
HOUSE OR STORAGE. SEE GUS B. HILL,
N. W. COR. SECOND AND BROADWAY,
EX. 208, MAIN 1272.

FOR SALE—LOTS.
$1450—On Cimarron, 60x78; cheapest lot on
the street; fine surroundings; terms $450 cash,
balance easy.
See BARKER,
W. R. COSPER CO.,
Phones—Home Ex. 546, Sunset Main 6278.

FOR SALE—LOTS FROM $250 UP, EASY
terms, grand view, no hills to climb, close
to Occidental College, Highland Park and
Garvanza; for home or investment it will pay
you to call on us at once. We have the bar-
gains in nice lots and up-to-date cottages;
easy terms. GARVANZA REALTY CO., 118
S. Avenue 64. 22

FOR SALE — $800, 50x200, IN HIGHLAND
Park, fine soil, free water, plenty trees. L.
V. CORTELYOU, 522 Douglas Bldg.

FOR SALE—
City Lots and Lands.

FOR SALE—
$15 cash, balance $5 per month, for large
level lots, 50x150; price $250; only few left at
this price.
ANDERSON REALTY CO.,
Phone Broadway 5075. 123 S. Broadway. 22

FOR SALE—NEW WILSHIRE DISTRICT.
$900 for beautiful large lot in the Wilshire
District, close to Western ave. High, level
lot; can be had on easy terms.
BUNDY & SCHNEIDER,
417 Byrne Bldg.
A4096, Main 4203. 22

FOR SALE—THREE 50-FT. LOTS; ALL
street work done, $2100 cash will buy them
also one fine six-room cottage, 75 ft. lot, will
take part down. For information call or ad-
dress D. HENDERSON, 1571 W. 29th st. No
agents. West 2872. 25

FOR SALE—
DEAL DIRECTLY WITH THE OWNER.
$945—That large lot on East Vernon near
Central.
J. FRANK BOWEN,
440 Douglas Bldg. 22

FOR SALE — SPECULATORS, TAKE NO-
tice. Bargain in southwest lots; $500 each,
$50 cash. Also some fine corners for $650,
$800 and $950; street improvements all in,
water piped; fine bungalow location; all new
improvements; make appointment. HOME
2772, SOUTH 5460, or call 249 E. 27TH.

FOR SALE—
THE McCARTHY COMPANY'S
FLORENCE HEIGHTS TRACT.
Select a lot now and save $$$. Saving is
making. Make $$$. Free car daily. 22

FOR SALE—$100 UNDER THE MARKET. 2
fine lots, high ground, nice tract; must sell
to raise money. Agents address for list.
OWNER, Address R, box 62, TIMES OF-
FICE. 22

FOR SALE—CORNER LOT ON CAR LINE
in Huntington Park; 62x150; 25 per cent. less
than others are selling; investigate; two lots
on 52d st. near Moneta ave., $650; terms.
CHARLES WATKINS, 306 Mason Bldg.,
Fourth and Broadway. F1010, Red 6954. 22

FOR SALE—
LOT 66x125; FEDORA NEAR TENTH; AD-
JOINING LOT $2500. Our lot $1200. See us.
THOMAS S. WADSWORTH,
Phones M. 932. 219-21 Douglas Bldg.
Home A9174. 22

FOR SALE—FINE CORNER LOT, 47TH
st., 50x127, near Vermont ave., near Grand
ave. car line; all improvements; public
school; 5c car fare; price $1200, $250 cash.
Investigate this. MRS. THOMPSON, 1057 S.
Flower. 22

FOR SALE—$1100.
40x140.
Vernon ave., less than two blocks east of
Central ave., north front, cheapest thing on
the beach.
W. H. OBEAR, 409 Johnson Bldg.
V. P. Gilbert, Mgr. Lot Dept. 22

FOR SALE—$650.
Lot 40x170 on 23d st., near Compton ave.,
running through to 22d st. Suitable for two
houses.
W. H. OBEAR, 409 Johnson Bldg.
V. P. Gilbert, Mgr. Lot Dept. 22

FOR SALE—$1050.
50x133. Splendid level lot only 500 feet from
the corner of 52d and Congress. This lot needs
no filling.
W. H. OBEAR, 409 Johnson Bldg.
V. P. Gilbert, Mgr. Lot Dept. 22

FOR SALE—ONE OF THE FINEST RESI-
dence lots in beautiful Monrovia, on Myrtle
ave., close in; fine large shade trees, this is
the best buy in Monrovia; must be sold at
once. Agents list. R. R. PARLEY, 304½ S.
Spring. Phone F6231. 24

FOR SALE—$2900; A BIG SACRIFICE; 50x
135 to alley, on Main st., with an east
front; don't miss this; we have it only until
December 1 at this price; it is close in; let
us show you. GLEASNER COMPANY, 3809
S. Main. 25

FOR SALE—NOW IS THE TIME TO BUY
in Boyle Heights on East Sixth street, be-
fore the Seventh-street electric line is com-
pleted. Our lots there are bargains at the
prices. See H. W. CLARK, 475 Pacific Elec-
tric Bldg. 22

FOR SALE—5-ROOM HOUSE ON CHILDS
ave. near Sunset blvd.; east front; ¼ block
Hollywood car line, in city limits; easy pay-
ments; price $2250, $250 cash, $25 per month.
JACOB STERN, 606 Pacific Electric Bldg. 22

FOR SALE—ONE CORNER LOT ON MAPLE
ave., one 50-foot lot on Washington st.;
chance to buy at first hands, close in, pros-
pective business property; price right.
NILES, owner, Washington and Maple ave. 27

FOR SALE—SNAP IN HIGH LOT NEAR
Elysian Park; good surroundings, street work
all in, only $750. Terms.
HORACE G. HAMILTON CO.,
200-201-202 Fay Bldg., 3d and Hill.

Classified Liners.

FOR SALE— Business Property.

FOR SALE—
FLOWER ST.—CORNER—FLOWER ST.
N.E. CORNER 9TH AND FLOWER ST.
S.E. CORNER 9TH AND FLOWER ST.
$75,000—$75,000—$75,000

Splendid corner of 200x130 feet at about $577 per foot, this beyond all question is the finest, cheapest and best property on the market today; for a hotel, apartment or a site to cover with a large building this is ideal, 130-foot corners are very scarce, hence its size makes it especially desirable; this corner will make the investor independently wealthy if he holds it 5 years and the income from proper improvements will furnish an annuity for life; investigate.

OLIVE ST.—$72,000—OLIVE ST.

62x189, close to 8th st., income $40 per month, best buy on Olive.

FLOWER ST. FLOWER ST.
$65,000—$65,000—$65,000

On Flower st. near Seventh, with improvements showing a net income of $200 per month. Frontage 62x189 in depth, improvements are new and strictly first-class. About $35,000 will handle it.

INVESTORS—INVESTORS—INVESTORS
ATTENTION—ATTENTION—ATTENTION
HILL ST.—$1500 PER FOOT—HILL ST.

A positive bargain between 9th and 10th sts. 77x160 to alley. The cheapest frontage north of 15th st. on Hill, with the added advantage of a wide lot and alley. Income $50 per month. This property will bring $2700 per foot within 90 days. Give it your earnest consideration.

FLOWER ST.—$17,500—FLOWER ST.

50-foot frontage close to 9th st. There is not a better speculative investment on the market. It is close in and well within the new and growing commercial center. This price will advance to $500 within six months.

GRAND AVE.—$750 PER FT.—GRAND AVE.

56x165 on Grand near Seventh st. This is the cheapest close in and most centrally located frontage in the market. Fine location for hotel, apartments or business block.

$75,000—Hill st., between 2nd and 3rd; 60x165, income $110.

BARGAIN—BARGAIN—BARGAIN

$2500—Alameda st. near 16th, lot 42x142; income 25% per month; located in the heart of a business and industrial center. For a quick transaction owner will accept a cash payment of $500.

W. H. OHEAR, 405-9-10 O. T. Johnson Bldg.
J. J. KELLY, Mgr. Business Dept. Home A6239, Main 1990. 22

FOR SALE—
$15,500. FLOWER STREET. $12,000.

We can deliver a choice lot, 52x155, on S. Flower st., between 10th and Pico sts., for $700 a foot. This will net a nice profit within six months. Nominal improvements.

$20,000. SEVENTH STREET. $20,000.

The cheapest W. Seventh st. property, between Witmer and Figueroa. Well improved. With the capital in value when the hill west of Figueroa st. is cut down.

$17,500. SEVENTH STREET. $17,000.

Another good investment. The cheapest Seventh st. property east of Union ave. Has good improvements, yielding a fair income.

$20,000. NINTH STREET. $20,000.

Only $266 a foot buys the cheapest Ninth st. frontage, between Figueroa and Union ave. This property is highly improved, and yielding an income of 8 per cent. on price asked. Will entertain offer.

$266 FT. FLOWER STREET. $266 FT.

This property is north of Pico st., in the coming business section, and will unquestionably yield the buyer a nice profit within 6 months or a year.

$1000 to $150,000 to loan on real estate, stocks and bonds, at low rates in sums to suit. Member Los Angeles Stock Exchange.

LEE A. McCONNELL & CO.,
Est. 1886. Room 1, 145 S. Broadway. 23

FOR SALE—

VERMONT AVENUE.

MOUNTAINS TO THE SEA.

ANNEXATION MAJORITY WAS NOT BIG BUT GOOD.

AND NOW MAKES VERMONT AVE. UNQUESTIONABLY THE BEST STREET IN THE SOUTHWEST. NO FURTHER ARGUMENT IS NECESSARY TO MAKE IT PLAIN THAT NOW IS ALSO THE TIME TO BUY A GOOD CORNER ON THIS STREET.

WE HAVE 2 LARGE ELEGANT CORNERS THAT WILL BEAR STRICTEST INVESTIGATION AS TO LOCATION AND VALUE; ONE IS ON SOUTHWEST CORNER, ONE A SOUTHEAST CORNER, EACH $100 PER FOOT AND WORTH IT; ONE A NORTHWEST CORNER, PARTLY IMPROVED, AT $120 PER FOOT.

BUY SOMETHING ON VERMONT AVE. AND DO IT NOW.

N. P. NELSON, SOLE AGENT,
624 CIT. NAT. BANK BLDG.,
THIRD AND MAIN. 22

FOR SALE—

A BARGAIN.
A BARGAIN.

INCOME PROPERTY.

PAYS 12 PER CENT. ON INVESTMENT.

52x176, on W. 10th st., improved with new and modern store and apartment building, located in the best business section, between Figueroa and Burlington. This property is, without doubt, one of the best speculative or investment propositions on the market.

We can deliver this property for a short time for $16,000. It is a bargain. You could not buy the lot and put up same improvements for less than $19,000. It is leased and pays 12 per cent. on the investment.

"IT PAYS TO SEE US."

EDWARDS & WINTERS COMPANY,
239 S. Hill st. Main 9307. Home Ex. 767. 22

FOR SALE—

SOUTHEAST CORNER OF SAN PEDRO AND SECOND, FRONTING 131 FEET ON SECOND ST. BY 150 FEET ON SAN PEDRO; IMPROVED WITH GOOD SUBSTANTIAL BRICK WAREHOUSE; TENANTS FIRST CLASS, $55,000 TAKES THIS VALUABLE CORNER; IT'S A MONEY MAKER; DON'T TAKE MY WORD FOR IT. INVESTIGATE.

GEO. M. SORELLE, SOLE AGENT.
22 701 H. W. HELLMAN BLDG.

FOR SALE— $4500.

NEAR EIGHTH AND FIGUEROA ST.; LOT 40x122 TO ALLEY, WITH GOOD IMPROVEMENT; NOTE THE NEW INVESTMENT PROPERTIES IN THIS NEIGHBORHOOD AND YOU WILL REALIZE THE FUTURE VALUE OF THIS INSIDE PROPERTY. HAVE SOLE AGENCY AND CAN DELIVER.

GREENAWALT & SCHREVER.
22 632 PACIFIC ELECTRIC BLDG.

FOR SALE—
HILL ST. CORNER.
S.E. COR. HILL AND SECOND STS.
118x120.

OLD BUILDING, WITH STORES. THEY PAY 5 PER CENT. ON THE INVESTMENT. NEW EIGHT-STORY STEEL BUILDING TO BE ERECTED AT ONCE ON OPPOSITE CORNER.

PRICE $190,000.
TERMS TO SUIT.

THIS IS THE BEST LARGE CLOSE-IN CORNER ON THE MARKET.

J. HEYLER CO.,
310 BRYSON BLK., SOLE AGENTS. 22

FOR SALE—

SAN JULIAN ST.

35½x140.

28-room house. Rent $75.

$15,000—ONLY $12,500.

Close to Fifth st.

It is a bargain. Take it.

S. K. LINDLEY & SON,
22 700 H. W. Hellman Bldg.

FOR SALE—ONE OF THE FINEST MANUFACTURING SITES IN THE CITY, BEING THE NORTHEAST CORNER OF BAY AND MATEO; 212 ON MATEO BY 285 ON BAY. SOUTHERN PACIFIC RAILWAY ADJOINS THIS PROPERTY ON THE NORTH. THIS PIECE COMPRISES ABOUT 52,000 SQUARE FEET AND I CAN MAKE A PRICE ON THIS OF $17,500, OR WILL SELL 128x178 FT. TO AN ALLEY, ON BAY, FOR $17,500. THIS PROPERTY ALSO ADJOINS THE SOUTHERN PACIFIC RAILWAY. FULL COMMISSION TO AGENTS.

THOMAS S. WADSWORTH, SOLE AGENT.
MAIN 912. 219-21 DOUGLAS BLDG.
HOME A9174. 22

FOR SALE—
SPECIAL—If taken immediately, a piece of Hill st. property containing 10,000 square feet, can be purchased at a price that is $30,000 below the actual market value.

PHONE MAIN 6238, or HOME F7096, or address R, box 16, TIMES OFFICE.

FOR SALE— Business Property.

FOR SALE—

MONETA AVE.
THE STREET WITHOUT A PEER.

Like Main street, of which Moneta ave. is an extension, the two following buys, which are exceptional bargains, are ripe for improvements. Business property is always the best investment you can make, and for a reliable income producer, Moneta ave. which is soon to be cut through to Gardena, and eventually to the ocean, offers the best opportunity of any avenue in the city for increase in value.

—50x125—
—$3000—

NEAR VERNON, WHICH IS ANOTHER FINE BUSINESS STREET.
HALF CASH.

NO RESTRICTIONS.

—45x125—
—$1800—

NEAR 33RD ST.
THE CROSSROADS BUSINESS THOROUGHFARE, OR

—90x125—
TOGETHER $3850.

And about half cash, will handle either. Now if these are not snaps, you will look a long time before you will find any; don't wait for prices to double on this street, but get in now and do it quickly, and remember that the terms on these properties offered are exceptional.

GEO. A. CORTELYOU CO., Suite 534
Bradbury Bldg. 22

FOR SALE—

BUSINESS PROPERTY.

SANTA FE AVE. NEAR 6TH ST.

129x140.

ONLY $700.

Improved with 2 good cottages with income of $30 per month, one lot, vacant, can be made to bring $50 with little expense, note the location, then the price, only 2 blocks from Santa Fe and Arcade depots, also large freight depot and yards in the heart of the business center, property in next block held at $125 per front foot; remember that Mateo and 41st are now being opened and widened to Alameda and 7th st. is to be paved at once with the new steel bridge and car line on 7th st., you will see things doing down that way now, if you wish to double your money in a short time invest in this locality, you cannot miss it, I hold option and can deliver for short time only.

R. A. COLLINS,
Both phones. 317 Byrne Bldg. 22

FOR SALE—

GRAND AVENUE.
GRAND AVENUE.
GRAND AVENUE.

THE PLACE TO BUY. WHAT IS IT? WE HAVE IT. ONE OR TWO GOOD ONES ON GRAND. 50x150. GOOD 5-ROOM HOUSES. EAST FRONT. $2900. SOUNDS GOOD. DOESN'T IT? AND IT IS GOOD FOR $1500 PROFIT PRONTO. ANOTHER 18 50x180 WITH 2 GOOD HOUSES; ONE 10-ROOM AND ONE 6-ROOM, EAST FRONT; CLOSE IN, $13,000, ONLY $5000 CASH, BALANCE AT 6 PER CENT. WE HAVE 40 OR 50 OTHERS ON GRAND. DON'T WAIT TOO LONG OR THESE OPPORTUNITIES WILL BE GONE.

HOLMES-WALTON CO.,
504-6 GRANT BLDG., 4TH & BROADWAY.
HOME A2010, MAIN 4590. L.A.R.B.
22

FOR SALE—
LARGE CORNER ON
EAST NINTH STREET.

ABSOLUTELY THE BEST BUY ON THE STREET. 66x180 FEET. IMPROVED AND CLOSE IN. $9000 CASH WILL HANDLE THIS PROPERTY.

A BARGAIN.
A BARGAIN.

DOLTON & AUSTIN,
AGENTS. 216 WILCOX BLDG.
22

FOR SALE—

San Julian st., between 5th and 6th sts., Nos. 536 to 542, 80x125 feet, for only $300 front foot. Paid income, 9%. This is close in property belonging to Huntington, and a bungalow. Sole agents.

Flower st., between 11th and 12th, 50x155 to 20-foot alley, for $265 front foot. Pick this up as its below the market price.

Washington st. corner, near Figueroa, 56 x168, for $285 front foot, and it won't be in the market long at this low figure.

STRACY, COMPTON & HAUGH, Suite 210-11 Copp Bldg., 239 South Broadway. Both Phones. 22

FOR SALE—
$16,000—Elegant corner, 110x132.
S.E. corner Boyleston and Mignonette; high location; fine view, elegant apartment house or hotel; 150 ft. on Boyleston; very close in. This is the cheapest close-in corner in Los Angeles.
$6000—N.E. corner, 61 feet on Mignonette, 150 ft. on Boyleston st.
$10,000—S.W. corner W. 21st and Estrella; 69 feet on 21st; unrestricted; in finest neighborhood; 125 feet on W. 21st; good for hotel, stores or a fine residence.
$12,000—40 feet on east side Figueroa, 50 feet north of corner of 6th st.; will bring double in a year.

T. WIESENDANGER,
30 Room 312, 207 S. Broadway.

FOR SALE—

GRAND AVE., NEAR WASHINGTON.

LARGE INVESTMENT PROPERTY.

PAYING GOOD RENTAL.

GREENAWALT & SCHEWER,
632 PACIFIC ELECTRIC BLDG. 22

FOR SALE—
TAKE NOTICE.
MANUFACTURERS,
SPECULATORS.

I have 41-2 acres on the Salt Lake Railroad which I can sell for $3000. This is at under market, but must sell on account of sickness.

CAL GRAYSON, with P. A. COLLINS,
Home 7060. 317 Byrne Bldg. M. 1926. 22

FOR SALE—
I WILL SELL MY 80-FT. LOT ON BROADWAY FOR $6250 PER FOOT, WHICH IS LESS THAN IT IS INTRINSICALLY WORTH; PROVIDING I MAKE SALE WITHIN THE NEXT 30 DAYS, HALF CASH, BALANCE ONE TIME.

THIS PROPERTY WITHIN ONE YEAR WILL PROBABLY BE READY SALE AT $2000 A FOOT.

ADDRESS THE OWNER, WILLIS GEO. EMERSON, 205-2 DELTA BLDG.

FOR SALE—
BUSINESS CORNERS.
Near the car shops. Ripe for stores and flats.
350 and Main, 139 on Main, 137½ alley, $7000.
35th and Main, 165x140, S.W. corner, $5000.
39th and Main, 96½x141, S.W. corner, $4500.
35th and Los Angeles, 80x131½, 3 houses, $6250.
41th and Los Angeles, 57x140, 1 house, $3500.
C. W. BROCKMAN,
404 Severance Building.
Home F5909, Sunset Bdway. 4564. 23

FOR SALE—
VERMONT AVE. NEAR 67TH ST.
WEST SIDE, 52x144 TO 15-FT. ALLEY.

—$1400—

¼ CASH, BALANCE 6 PER CENT.

'PHONES LEO J. MAGUIRE & CO.,
HOME 1157. 205-206 F. P. FAY BLDG.,
COR. THIRD AND HILL STS.
SUNSET BROADWAY 4777. 23

FOR SALE—
JEFFERSON STREET.
50x195.

We are offering 50 foot frontage on Jefferson, between Grand ave. and Figueroa, $700, one-half cash. This is one of the best buys on the street. Perhaps you would rather buy it for $18,000, and that is what you will have to pay in a short time. BUY IT NOW and sell at $10,000 and make that $2000.

$7000. ONE-HALF CASH. TAKES IT. EQUITABLE INVESTMENT CO.,
211-12, 702 S. Spring.
Phones A6266, Main 6126. 22

FOR SALE—
DEAL DIRECT WITH THE OWNER.

$50,000—ONLY—$50,000.

CAN YOU BEAT THIS?

Income $425 a month on 3-year leases; brick block, 3 stories, on E. First st., near Los Angeles st. Good for this week only; need money.

J. FRANK BOWEN,
23 440 Douglas Building.

FOR SALE—
BARGAIN.
FIGUEROA ST.
NEAR PICO.
29½x135.

IMPROVED WITH 2-STORY, 8-ROOM HOUSE.

WRIGHT & CALLENDER COMPANY,
22 215-222 S. HILL ST.

FOR SALE— Business Property.

FOR SALE—

JEFFERSON STREET.

THE COMING BUSINESS STREET.

THE STREET OF OPPORTUNITIES.

Get in now before prices advance, before the paving is started (after which business inevitably follows), before the MONSTER SHRINER MASONIC TEMPLE FOUNDATIONS ARE LAID. Did you notice in Tuesday's Express that the contracts (12 of them) have been let for this $100,000 improvement, including an auditorium, which will seat 3000 people? Did you realize what such a gigantic convention hall means for this locality? Stop and think a minute, what property in this immediate vicinity will be worth in one year from now. Other structures covering over an acre of ground are also promised for Jefferson, between Main and McClintock, a distance of only about 4 blocks, including an electric depot and limousine business block combined. With the paving of the street, to quickly follow, we predict will cause such an advance in prices for this particularly favored section as no other has ever experienced before in the history of Los Angeles. We secured a few options before this good news was made public and quote the following:

—65x130—
IMPROVED.
BRINGING FIVE PER CENT. NET.
ON THE SAME SIDE OF THE STREET AND WITHIN 2 BLOCKS OF THE MASONIC TEMPLE.

—$7000—

—50x150—

WITH BRAND NEW NINE ROOM MODERN HOUSE, EASILY CONVERTIBLE INTO A LARGER INCOME PRODUCER. ALSO ON THE SAME SIDE OF THE STREET AS THE ABOVE.

—$10,500—

AND WE HAVE OTHERS.

What better could you wish for on any street without the future Jefferson has? Remember there is only a short stretch (about 3-4 of a mile) of this unprecedented opportunity, where you can buy business property at residence lot prices, provided you buy now. But you will have to hurry.

GEO. A. CORTELYOU CO
HEADQUARTERS FOR JEFFERSON ST.
SUITE 534 BRADBURY BLDG. 22

FOR SALE—

FLOWER STREET SYNDICATE.

RARE OPPORTUNITY FOR PROFITABLE INVESTMENT OF SMALL CAPITAL.

We are syndicating a piece of INCOME PROPERTY on Flower street, between Ninth and Tenth streets, that is NOW PAYING 5 PER CENT. NET on the selling price. The lot is 50x155 to alley, improved with valuable flat building, and the price is considerably below anything else in the neighborhood.

We are in a position to accept a few more subscriptions of from $1000 to $3000 before closing the deal. If you are looking for a profitable close-in investment in a gilt-edge property that will pay its own way while enhancing in value, do not delay in seeing us about this opportunity.

HERRON REALTY CO.,
22 301 H. W. Hellman Bldg.

FOR SALE—

SAN PEDRO STREET.

SAN PEDRO STREET.

BUY BEFORE THE PAVING IS FINISHED, AND REAP THE PROFITS. THE OPENING UP OF THE STREET NORTH OF SECOND WILL CAUSE A TREMENDOUS ADVANCE IN VALUES.

$16,000 WILL HANDLE 100x170 FEET, WITH NOMINAL IMPROVEMENTS, PAYING 8½ PER CENT. NET. ON SOUTHEAST SAN PEDRO ST. THE BALANCE OF $20,000 CAN REMAIN FOR A TERM OF YEARS AT 6 PER CENT. PAYABLE ON OR BEFORE. AGREED UPON DATE. AND THE INCOME WILL ALMOST COVER THE INTEREST ON THE MORTGAGE, THEREBY ALLOWING THE PURCHASER TO MAKE A VERY LARGE PROFIT WITH A COMPARATIVELY SMALL INVESTMENT.

PROPERTY ON SAN PEDRO STREET BETWEEN 6TH AND 7TH STS. HAS RECENTLY SOLD FOR MORE THAN $400 PER FOOT, AND THE PRICE ON THIS WILL SOON ADVANCE.

WE CAN DELIVER 50x170 AT THE SAME RATE PER FOOT. SOLE AGENTS.
BELL, VALLE & DUNN, SUITE 516 GRANT BLDG. MEMBERS L. A. REALTY BOARD. 22

FOR SALE—

SPECIAL BARGAIN.
SPECIAL BARGAIN.

SAN PEDRO NEAR WASHINGTON.
SAN PEDRO NEAR WASHINGTON.

CHOICE DOUBLE CORNER.
CHOICE DOUBLE CORNER.

—$19,000—
—$12,000—

—100x112½—
—100x112½—

NOMINAL IMPROVEMENTS.

Sole Agents. CONWAY & KESSLER,
22 405 Laughlin Bldg.

FOR SALE—

VERMONT AVENUE.
VERMONT AVENUE.
VERMONT AVENUE.

HEADQUARTERS FOR VERMONT AVE.

BARGAINS IN CORNERS.

$4500—S.W. corner 45th, 55x142 to alley.
$7500—S.W. corner 47th, 46x150 to alley.
$2750—...W. corner 48th, 55x150 to alley.
$4400—S.W. corner 48th, 91x135 to alley.
$4000—S.E. corner 48th, 106x150.
$1800—S.E. corner Lewis, 47x140 to alley.
$1950—N.W. corner 51st, 46x135 to alley.
$3900—S.W. corner 51st, 46x135 to alley.

If you want anything on Vermont ave., large or small, see us without delay, as prices are sure to advance rapidly.

CONWAY & KESSLER,
22 405-407 Laughlin Bldg.

VERMONT AVENUE.
VERMONT AVENUE.
VERMONT AVENUE.

SPECIAL BARGAIN.
SPECIAL BARGAIN.
SPECIAL BARGAIN.

CORNER NEAR JEFFERSON.
CORNER NEAR JEFFERSON.
CORNER NEAR JEFFERSON.

ONLY $70 PER FOOT.
ONLY $70 PER FOOT.
ONLY $70 PER FOOT.

FIRST COME, FIRST SERVED.

SOLE AGENTS.
CONWAY & KESSLER,
22 405 LAUGHLIN BLDG.

FOR SALE—
FINISHED THIS WEEK.
AN UP TO DATE BUNGALOW.
SOUTHWEST.

$4500—This 6-room bungalow, absolutely cannot be surpassed in excellence of construction and artistic merit. You enter upon a large living-room with a spacious den adjoining, all heavily paneled and beamed, with built-in book shelves and two handsome wide brick fireplaces; there are three bedrooms, two tiling in white enamel, all with spacious closets, amply lighted by outside windows; the kitchen contains every convenience in the way of cupboards, cooling closets, etc., while the large screen porch has a porcelain laundry tub; the rooms are all large and sunny. With oak floors in two rooms and polished maple in the others; the buffet is extra wide and there is a large cellar with a furnace; must be sold quick.

A. W. ROSS,
624-627 BRADBURY BLDG. L.A.R.B.
GEO. H. LANGSDALE, MGR. HOUSE DEPT. 23

FOR SALE—SOME FINE BUYS, CLOSE IN, Los Angeles near 5th, San Pedro near 1st, Central, 24th, 25th and Adams, Figueroa near Pico. C. N. RICHARDS, 429 Chamber of Commerce. 22

FOR SALE— Business Property.

FOR SALE—

WAREHOUSE SITE.
FACTORY SITES.
RAILROAD SWITCH.

The entire length of this property, the cheapest industrial sites in the city, located on E. 7th st. When new car line is completed will bring this property within three minutes of Broadway. See me at once if you want something good.

F. J. MILLER,
with Roberts-Goldreich Co.,
Home Phone A7138.
211-12 Douglas Bldg., 3rd and Spring sts.

FOR SALE—

WASHINGTON ST. CORNER.
WASHINGTON ST. CORNER.
WASHINGTON ST. CORNER.

ONE BLOCK FROM FIGUEROA, 56x166 FT., NEVER BEFORE OFFERED FOR SALE; AN OPPORTUNITY TO MAKE A QUICK TURN; WAY UNDER MARKET VALUE; SNAP AT $285 PER FOOT.

DOLTON & AUSTIN,
SOLE AGENTS. 216 WILCOX BLDG.
22

FOR SALE—REALLY, IF YOU WANT AN east front lot on Vermont ave., 40x129 in our Vermont ave. Villa tract, between 52nd and 54th sts., for $1000, 1-4 cash, you'll have to hurry; 6 corners just sold and inside lots left are very limited in number; you are short sighted if you do not put your money where it'll pay you more than ordinary interest. Buy one of these lots now and watch your money pile grow. See me about it. WARREN P. McGRATH, with STRONG & DICKINSON, Southwest corner 2nd and Broadway. 25

FOR SALE—
BY H. W. ATRES.
One acre—Industrial site—One acre.
—$8500—
16TH AND ALAMEDA STS.
Absolutely the cheapest close-in industrial site.
Railroad switch.
Property like this is getting scarce.
H. W. ATRES, with Robert Marsh & Co.,
22 H. W. Hellman Bldg.

FOR SALE—$16,000.

EXCEPTIONAL, ATTRACTIVE APARTMENTS.
$40 PER MONTH INCOME.
NEW BUILDING, STRICTLY FIRST-CLASS; this is a real bargain, and will stand the closest investigation; we must sell it.
WM. M. LANG CO., Sole Agents,
300 O. T. Johnson Bldg.
Home A5817, Broadway 4619. 23

FOR SALE—
SAN PEDRO STREET.
$225 PER FOOT.
NORTH OF EIGHTH.

60x125 to alley, the best chance in city today for a big advance QUICK. See me at once.

OLD SETTLERS INVESTMENT CO.,
22 220 Citizens National Bank Bldg.

FOR SALE—
DEAL DIRECT WITH THE OWNER.

$400 a foot and cheap at that, 60x144 on San Pedro st.; house No. 819. Don't disturb the tenant.

San Pedro frontage in this block will go to $600 a foot as soon as paving is completed. BUY IT NOW.

J. FRANK BOWEN,
23 440 Douglas Bldg.

FOR SALE—
DEAL DIRECT WITH THE OWNER.

READER, if you want to buy or lease for a term of years, come in and let me quote a price on 65x175 feet, right near the Plaza, facing two streets. Best large frontage for a business block in the city. Will pay big income if improved.

J. FRANK BOWEN,
23 440 Douglas Building.

FOR SALE — A FIRST-CLASS GROCERY store, well located, with horse, wagon, cash register, fixtures, safe, good trade; lot 50x150, two good living-rooms in the rear. This store has a good, new and complete stock of goods; is well worth $1700. If you want a bargain, come and get particulars. We will sell it for $1200 cash.

REALTY INVESTMENT CO.,
Sales Dept. 337 S. Broadway. 22

FOR SALE—
EAST FOURTH STREET.
EAST FOURTH STREET.

Between Wall and San Pedro, splendid business lot; 50x121 to alley, $20,500; cheapest property in this section, adjoining property with less depth, held at $23,000; this price holds for one week only. See MR. SMITH, with ARTHUR W. KINNEY CO., 119 Merchants Trust Bldg. Home A9242, Main 3223. 22

FOR SALE—I HAVE A FEW VERY FINE buys on the water front at San Pedro. This kind of property is scarce. San Pedro property has advanced from 100 to 300 per cent. in the last 12 months. These are business lots on the outer harbor and will pay 6 per cent. net on the investment. If you are looking for investments and not speculation, see or write E. W. VESEY, 411-12 Pay Bldg. Home A6564, Bdway. 2550. 22

FOR SALE—
SAN PEDRO STREET CORNER.

60 feet on San Pedro, being northeast corner lot, only $150 per foot, $1,000 cash, balance 6 per cent., nominal improvements, rents $50, talk with me about this at once.

OLD SETTLERS INVESTMENT CO.,
22 220 Citizens National Bank Bldg.

FOR SALE — MONETA AVE. IS A CONtinuation of Main st., therefore one of the great centers of city, between Santa Barbara st. and 42nd st., fronting upon Moneta ave., we offer for sale.

Lot 66x162, $2650.
Lot 108x127, $7500.
OWNER, 229 Douglas Bldg. Phones A4600, Main 5406. 22

FOR SALE—
W. WASHINGTON STREET.

W. Washington st. our specialty.
Corners 402 up; inside lots $80 up.
Asphalt business section, near Vermont.
We have all maps; see us quick.
COLE BROS., 241 Douglas Bldg.

FOR SALE—
110x250—MAIN ST. FRONTAGE—110x250.

A fine corner, partially improved; owner wants to sell and will make price that will give buyer a quick and sure profit; location south of Jefferson st.

THEO. G. FITCH, 225 W. 4th. 24

FOR SALE — HAVE 50-FOOT FRONT ON Hill st. near 14th, $460 per foot. Call or rise up today. MRS. C. E. BEAN, 421 H. W. Hellman Bldg. Phones 7118, Broadway 4691. 22

FOR SALE—$2000 NEEDED TO COMPLETE syndicate on close-in San Pedro st. business property. OLD SETTLERS INVESTMENT CO., 220 Citizens' Natl. Bank Bldg. 22

FOR SALE—A SNAP, SOUTHEAST CORner Moneta and 56th, net cash price $2350, far below market value, my loss, your gain. OWNER, 3729 S. Hope.

FOR SALE—FINE LOCATION, REAL Estate office, furniture and lists. Address BOX 215, Hollywood, Cal. 22

FOR SALE—FOR BUSINESS BLOCKS IN Boyle Heights, see GEO. S. MYERS, 1943 E. 1st st. 26

FOR SALE— Income Property.

FOR SALE—

HERE IS A GOOD ONE.

JUST THINK. A CLOSE-IN CORNER

FOR LESS THAN $100 PER FRONT FOOT.

S. E. COR. 14TH AND DONABEL.

80x120 FT.

IMPROVED WITH 3 GOOD HOUSES. INCOME PAYS 8½ PER CENT. ON ENTIRE PURCHASE PRICE.

PRICE $7500.

$2500 CASH, BALANCE EASY TERMS.

THIS PROPERTY IS CHEAP TODAY AT $10,000. SEE MR. BROOKS,

F. E. ROBINSON & CO.,
22 216 PACIFIC ELECTRIC BLDG.

FOR SALE— —$12,500—

New 26-room apartment house, close in, lot 36x75, leased for five years at $110 per month. Terms, $6500 cash, or will consider city property up to $2500, balance cash. See BARKER, W. R. COSPER CO., 230 S. Hill st. Phones—Home Ex. 546, Sunset, Main 6278. 22

FOR SALE—WHO WANTS THIS SNAP? 25-room new and modern apartment house, 10 two-room suites; water and gas in every room, 2-room cottage in rear. Income $125 every month. Price only $3500. Exclusive sale. CALIFORNIA REALTY CO., 236 Henne Bldg.

FOR SALE—THERE IS NO GUESSWORK about this. It has been finished about 2 minutes; all five flats are rented to gilt-edge tenants; monthly income $175; price $12,000, $6500 swings it; you get 32 per cent. net. 4624 LUCAS AVE. 'Phone WESTON. F1639.

FOR SALE—NEW APARTMENT BUILding, close in; a corner; rents $3000 year; price $22,500; property will advance; $10,000 will handle it. Write owner, 2850 WEST PICO ST. 25

FOR SALE— Income Property.

FOR SALE — TWO COTTAGES ON ONE lot at 330 E. 60th street; will rent for $30, mortgage, $1200; make me an offer. Tel. OWNER, South 3095. 24

FOR SALE—FOUR-FLAT HOUSE, CLOSE in; value increasing. Address S, 4951 PASADENA AVE., city. 22

CONTRACTORS— And Builders.

FOR SALE—
ARCHITECTURAL PLANS.

We draft and sell plans for houses, cottages and bungalows. A full set of plans with all outside and inside details and complete specifications, with your own ideas worked out complete for $25.

JONES & RYDER LAND CO.,
Architectural Department. 215 West Third st. 24

IF YOU WANT TO BUILD, I MAKE A specialty of bungalows and other classes of residences; also furnish plans, specifications and estimates free. If you have your lot clear, I will arrange the loan for you. Ring up Hollywood 1907 and will make arrangements to call and see you at any time. N. F. WHITTEMORE, Sunset Hollywood 1907.

WE BUILD 4 ROOM BUNGALOW, $300; 7 rooms, $175; low bids on all classes of buildings; plans free. P. J. LEAVER & CO., 634 S. Hill. Main 4464.

ALL KINDS OF PLANS BEAUTIFUL MODern buildings, made by students of architecture; guaranteed to work correctly. For sale cheap. Office 221, 702 SPRING ST.

REPAIR THE OLD AND BUILD ONE NEW, neat and cheap; plans free; will trade for lot. UTELY, phone Broadway 4881, at 6 p.m.

GRAVEL AND BOULDERS LOADED ON wagons. ROBERTS CONSTRUCTION CO., southeast corner Fourth and Main sts.

IF YOU WANT PLANS OR A HOUSE BUILT see W. H. JACKSON, 511 Chamber of Commerce. 24

FOR SALE— Hotels and Lodging-houses.

FOR SALE—

"HOTEL HOLYROOD,"

RIVERSIDE'S MOST POPULAR HOSTELRY.

SPLENDIDLY LOCATED. MODERN IN EVERY RESPECT. DOING A FIRST-CLASS BUSINESS. CONTAINS 75 ROOMS. MODERN FURNISHINGS THROUGHOUT.

FOR FURTHER PARTICULARS APPLY TO M'KENZIE & PEDLEY, ARLINGTON PLACE, RIVERSIDE, CALIFORNIA. 1

FOR SALE—
A client has fine furniture and lease to 36-room apartment new building; obtained on trade; has no use for it; will close it out at a bargain.

C. F. W. PALMER,
22 412 Pay Bldg.

See MR. FOLEY.

FOR SALE—
$1000—Furniture of 12-room apartment house, near Arcade Depot, rent $110. Terms on the furniture.

E. H. COOPER,
27 320 H. W. Hellman Bldg.

FOR SALE—45-ROOM APARTMENT HOUSE, well furnished. Rent $180; it has a good lease; the rooms are all rented. You bargain hunters can get something for your money. The price and terms will be made to suit. G. W. SKINNER, 215 Chamber of Commerce. Home phone 2753, Sunset Main 4105.

FOR SALE—FURNITURE IN A CLOSE-IN house, bringing monthly rentals of $140; this is a very fine bargain, as the furniture will invoice $2500, a small cash payment will rent and the house now sold and homelike; for sale at $1900. See JONES, 337 Hellman Bldg., or 'Phone 3213 Home.

FOR SALE—28 ROOMS; RENT $45; WATER paid; 2-year lease; only $750, part cash; fine location near depot and car barns; this house is easily worth $1000 or more, but must be sold, it is your gain if you act quick. C. MILES & CO., 326 Citizens' Bank Bldg. F6337, Main 6449. 22

FOR SALE—THE LEASE ON ONE OF THE most desirable boarding houses in the city; on Broadway, between Ninth and Tenth; has 23 well furnished rooms, fine dining-room, hall and large dining room. For particulars address K, box 58, TIMES OFFICE. 26

FOR SALE—ONE OF THE FINEST FAMILY hotels in the city. Located on a close-in corner. A good money maker and will be sold on terms to suit. See me at once. G. W. SKINNER, 215 Chamber of Commerce. Home phone 2753, Sunset Main 4105.

FOR SALE—THIS WEEK, AS I HAVE been called away, must sell my 17-room house; this is neat and clean and good furniture; is clearing $100 per month. Come and investigate. Price $1250, $450 down. See OWNER, 203 S. Hill. No agents. 22

FOR SALE—ONE OF THE MOST DESIRable lodging-houses in the city, near Arcade Depot; fifty-one well furnished rooms; running water; a bargain if taken soon; would take part real estate. Apply Owner, 634 EAST FIFTH ST. 24

FOR SALE—A GOOD 23-ROOM ROOMING-house on Hill near 2nd st., low rent, always full of good roomers, will sell cheap if sold this week; have larger place, can't handle both, no reasonable offer will be refused. PHONE A2975. 24

FOR SALE—NOW IS YOUR OPPORTUNITY in a rooming-house. 22 rooms, nice furniture, good lease, close in; rooms all occupied, good roomers. Come in and see us about it. E. DECKER & CO., 215 Mercantile Bldg. 22

FOR SALE—18-ROOM APARTMENT, WELL located on the West Side and making money. I will sell this cheap, and give terms, for $1000. G. W. SKINNER, 215 Chamber of Commerce. Home phone 2753, Sunset Main 4105.

FOR SALE—ROOMING-HOUSE, 15 ROOMS, nice, clean house, new furniture, low rent, good neighborhood; walking distance; $900, small first payment, easy terms. Address for this week, E. GRAY, general delivery, city. 22

FOR SALE—NEAR SIXTH AND BROADway, swell 40-room house, steam heat, hot and cold water, seven private baths, 4 public baths, finely furnished; will suit you. 301 FAY BLDG. 22

FOR SALE — ROOMING AND BOARDING-house; elegantly furnished, new; money maker; close in; don't delay; must be sold. D. H. JONES & CO., 413 Copp Bldg. Phone A2025. 23

FOR SALE—NICELY FURNISHED ROOMing-house, in southwest, also one close in. For full particulars address FROHOCK & SOUTHER, 119½ S. Spring st., rooms 4 and 5. 27

FOR SALE—SWELL ROOMING-HOUSE ON the hill, good income; if you want a money maker for little money, terms if desired, call MAXON REALTY CO., 114-115 Stimson Bldg.

FOR SALE—17 ROOMS, FURNISHED, $600; must go this week. 40-room apartment house, up to date, new; easy terms; city's best. HEATH, 231½ S. Spring. 22

FOR SALE—$2250; 20 ROOMS, WITH DINing-room attached, good money-maker; bon ton location; cheap rent and lease; a snap to right party. A2314, M. 1593. 22

FOR SALE—BARGAIN. ROOMING-HOUSE 28 rooms, close in, net income $65 per mo. Price $1300; terms $450 cash. Call 337½ S. FLOWER ST. Phone 6222. 22

FOR SALE — 13-ROOM ROOMING-HOUSE. Cheap rent. Clearing $50 per month. $300. ½ cash. ANDREW J. CAMP, 744 South Grand ave. Main 5134. 23

FOR SALE—51-ROOM ROOMING-HOUSE at a sacrifice; close in; rooms all rented; a money-maker. J. H. MOORE & CO., 341 S. Hill st. 23

FOR SALE — THE MONETA ROOMING-house, 233 S. Main, 18 rooms, rent $50; lease 2 years; price $1400; terms to suit. See LANDLORD. 22

FOR SALE — BROADWAY COURT, 206 N. Broadway, sunny, 54 rooms, hot and cold water, elevator, lease, good terms. See OWNER. 22

FOR SALE—26 ROOMS, FURNISHED, LONG lease, $75 per month rent. See owners, no agents. Call 405 CENTRAL AVE. 22

FOR SALE—NEWLY FURNISHED ROOMing-house, 24 rooms, three years' lease, $60 RUTH AVE. Phone F2364. 23

FOR SALE—42 ROOMS ON BROADWAY; special this week; close in; for $2500 cash; snap. HEATH, Main 5198. 22

FOR SALE—1 8-ROOM TRANSIENT, 1 15-room transient; will sell one of these cheap. 215 TEMPLE ST. 22

FOR SALE—$2000, ¼ CASH. NEWLY FURnished apartments

Classified Liners.

FOR SALE—
Country Property.

FOR SALE—

FARMING LAND

YOU CAN BUY

20 acres, 20 acres, 40 acres, or any size you want. Prices low, terms easiest in the

ON THE

LAGUNA DE TACHE GRANT,

A NEW SUBDIVISION OF

20,000 ACRES TO CHOOSE FROM.

THIS LAND IS LOCATED IN THE AND KINGS COUNTIES, IN THE OF THE GREATEST GENERAL AND FRUIT DISTRICT IN CALIFO

KINGS RIVER WATER RIGHT WITH EVERY ACRE.

We have put over 4000 people on these They are making money dairying, farming, stock and hog raising, fruit and grapes.

IF YOU ARE LOOKING FOR A CLASS LAND AT REASONABLE IT WILL PAY YOU TO INVE THIS.

EXCURSIONS TO THE PROPERTY LOS ANGELES EVERY TUESDAY

OFFICE AT CITY OF COMPTON. A AND ON EASY TERMS.

WRITE FOR DESCRIPTIVE PA OR CALL ON US.

Come to lecture illustrated with views in our office every Monday o'clock.

NARES & SAUNDERS, 138 SOUTH BROADWAY.

FOR SALE—BARGAINS! BARGA

THE NEW ELECTRIC LINE T BANK IS A CERTAINTY. SHREW PLE ARE BUYING EARLY.

THIRTY ACRES AT TOLUCA SOIL, PERFECTLY LEVEL—FOR PER ACRE.

THIRTY-FIVE ACRES ON AVE., BURBANK, FOR ONLY ACRE. NOTHING ELSE CAN BE CENTRAL FOR LESS THAN ACRE.

TEN ACRES OF WALNUTS, OLD BETWEEN WEST GLENDALE BURBANK, FOR ONLY $600 PER NOTHING IN THE SAME NEIGH FOR LESS THAN $1000 PER ACRE IS A SNAP.

IF YOU ARE LOOKING FOR A GAIN, SEE THESE PROPERTIES YOU BUY.

EDKENBRECHER SYNDICATE, MEMBERS L. A. REALTY BOARD. GROUND FLOOR, 127 W. SIXTH ST.

FOR SALE—
I have the best cantaloupe, grape, and general ranch proposition in Coachella or Imperial Valley that can be found anywhere. Located within 14 miles from depot on main line of S. P. R. R. Coachella, Riverside, Arizona, grains, hay, dairy land, poultry and bees pay proposition. Abundant water supply, natural water, pipe lines and gravity now in crop, electric lighting, heating; 14 mile from Salton Sea; boat navigation; most healthful spot in State; 40 acres cultivated, balance unimproved; easy terms; only few tracts for sale at once. Only $40 per acre.

SOUTH PACIFIC LAND CO., Room 313.

FOR SALE—
5-room bungalow, barn, 1 acre alfalfa; water to ir-

3 lots in town," set to fruit trees; poultry; 4-room plastered house now going north is reason for sale, balance 1 and 2 years.

5-room plastered house, variety fruit trees; water to for berries, poultry or al-

Gardena, Cal.

10-ACRE TRACTS.

Henset, plant half to pomato; the potatoes will to expenses and run the ranch for the balance. After this you have an income that will support the rest of your life. Call on M. PRATT, agent 68 Laughlin Bldg.

FOR SALE—
HOMESEEKERS, ATTENTION!

Land in the fastest growing county in the State, good soil; no alkali; plenty of water; 70 miles from San Francisco; 3 miles from Los Angeles county; rich enough to raise in vineyard that will bring $200 per acre on ideal spot for dwelling and ranch; near Highland avenue, Redlands; would exchange for improved

EATON-NOBLE REALTY

Pacific Electric Bldg.

NEW 6-ROOM COTTAGE, HALL, paneled, beam ceiling, mantel, tiled hearth, lawn, flowers and shrubbery, guttered, only $2800; $1000 down, balance as rent. As I want to go North, this is a genuine bargain. OWNER, 1 W. S. DAVIS.

I HAVE THE CHOICEST 10-ACRE TRACT in the Antelope Acres, beautiful view to the south from the finest location; 5-room house and car; this is a genuine bargain at $1200 down, $10 per month. 127 Trust Bldg.

TEN ACRES, 3½ miles from Whittier, 5 miles from Fullerton, 2 miles from Philadelphia st., all in walnuts and other deciduous fruit, fine soil, with hog-tight fence on 2 sides, with water piped from creamery, 5 miles from Santa Fe station, 1 mile from Pacific Electric; cash per rod for fruit or rents for state. For further particulars see W. E. PREMO, Fullerton, Cal.

PACIFIC ELECTRIC BLDG.

FOR SALE — ONE ACRE, HIGHLY proved, five-room house, barn, chickens, windmill, fruit, flowers, close to car; lovely little home; $2200. Ten acres, close to Anaheim, $2200. Ten acres at Westminster, good soil, water, nominal improvements, $1000. BARRY-MACRETNOLDS CO., 634 Grosse Bldg., Sixth and Broadway.

FOR SALE—CALIFORNIA LANDS. If you will send us $10 each month for six months we will give you a contract for 10 acres of the very best fruit land in California; no irrigation required. Further particulars and booklet free on request. Call or write

For Sale—
Suburban Property.

$10 CASH IN COLDGROVE. $10 PER MONTH—ONLY—

Buys high and dry, only two blocks from Monrovia avenue; a great bargain right away, must have money.

REALTY & INVESTMENT CO., 434 S. Hill st.

$100 CASH TAKES A 1-ACRE lot in oranges and berries, best soil, water rights in this section; 6-room house, 5 minutes' ride from Los Angeles; this racket will pay for itself in a few years. Also several 2-acre tracts. YOUNG & ADAMS, Home 1502, Broadway 2915.

ALVARADA, PASADENA'S most suburban, a fine home place or investment; modern 7-room bungalow, all kinds of fruits, ornamental trees, shrubbery, etc. For this and other bargains see L. M. PRATT, 68 Laughlin Bldg., or Altadena office at once.

FOR SALE—THE BEST 20-ACRE tract in Angeles county, rich soil, water in vineyard that will bring $200 per acre on ideal spot for dwelling and ranch; near Highland avenue; would exchange for improved

EATON-NOBLE REALTY

Pacific Electric Bldg.

FOR SALE—NEW 7-ROOM MODERN bungalow, with all modern conveniences; lot 50x150; fine location; $4500; $1000 cash, balance to suit. JACOB STERN, 601 Pacific Electric Bldg.

FOR SALE—SEVEN HUNDRED OR MORE families are forming themselves into a syndicate to secure large tract irrigated land at once; to subdivide it among themselves at wholesale price. Free automobiles every night (except Sunday) at eight o'clock. Come and see pictures and learn all about towns and farming communities established this way.

HOME EXTENSION ASSOCIATION, Ground floor, main entrance, CHAMBER OF COMMERCE BLDG. Illustrated booklet free on request.

FOR SALE—THE GREATEST CHANCE in the State of California, 1000 acres below irrigable, 2 wells, 200 inches each, small dams, 3-story house, 12 rooms, every state, upstairs not finished, but partly complete, 2 barns, 1 house and barn, part of orchard, 300 orange trees, 2 acres of vineyard, about 60 acres suitable for corn, sugar, about 60 acres suitable for alfalfa, farming implements, 1 team horses, 100 chickens, 200 acres sowed to barley, 500 acres for $15 per acre, terms, or will exchange for part unimproved property; if $ and $ are looking for this is it. L. M. PRATT REALTY CO., 135 Stimson Bldg., Main 26.

FOR SALE — ONE ACRE, HIGHLY proved, five-room house, barn, chickens, windmill, fruit, flowers, close to car; lovely little home; $2200. Ten acres, close to Anaheim, $2200. Ten acres at Westminster, good soil, water, nominal improvements, $1000. BARRY-MACRETNOLDS CO., 634 Grosse Bldg., Sixth and Broadway.

FOR SALE—CALIFORNIA LANDS. If you will send us $10 each month for six months we will give you a contract for 10 acres of the very best fruit land in California; no irrigation required. Further particulars and booklet free on request. Call or write

For Sale—
Suburban Property.

$10 CASH IN COLDGROVE. $10 PER MONTH—ONLY—

Buys high and dry, only two blocks from Monrovia avenue; a great bargain right away, must have money.

REALTY & INVESTMENT CO., 434 S. Hill st.

FOR SALE—SAN LUIS OBISPO.

In the coast line of the Southern Pacific between San Francisco and Los Angeles. Perfect climate. Stock, grain and fruit lands for sale at low prices and on easy terms. Ideal conditions for poultry raising. Rich in minerals. For further information and illustrated booklet call at CHAMBER OF COMMERCE, San Luis Obispo, Cal.

FOR SALE—
NORTHERN CALIFORNIA LAND

STOCK RANCHES, DAIRIES, CHICKEN RANCHES AND FRUIT FARMS.

IF YOU ARE LOOKING FOR A HOME IN NORTHERN CALIFORNIA, SEE

WOODWARD, OLSON & WILLIAMS, 1013 FILLMORE STREET, NEAR SAN FRANCISCO, CAL.

FOR SALE—THE BEST 20-ACRE tract in Angeles county, rich soil, water in vineyard that will bring $200 per acre on ideal spot for dwelling and ranch; near Highland avenue; would exchange for improved

EATON-NOBLE REALTY

Pacific Electric Bldg.

FOR SALE—NEW 7-ROOM MODERN bungalow, with all modern conveniences; lot 50x150; fine location; $4500; $1000 cash, balance to suit. JACOB STERN, 601 Pacific Electric Bldg.

FOR SALE—SEVEN HUNDRED OR MORE families are forming themselves into a syndicate to secure large tract irrigated land at once; to subdivide it among themselves at wholesale price. Free automobiles every night (except Sunday) at eight o'clock. Come and see pictures and learn all about towns and farming communities established this way.

HOME EXTENSION ASSOCIATION, Ground floor, main entrance, CHAMBER OF COMMERCE BLDG. Illustrated booklet free on request.

FOR SALE—THE GREATEST CHANCE in the State of California, 1000 acres below irrigable, 2 wells, 200 inches each, small dams, 3-story house, 12 rooms, every state, upstairs not finished, but partly complete, 2 barns, 1 house and barn, part of orchard, 300 orange trees, 2 acres of vineyard, about 60 acres suitable for corn, sugar, about 60 acres suitable for alfalfa, farming implements, 1 team horses, 100 chickens, 200 acres sowed to barley, 500 acres for $15 per acre, terms, or will exchange for part unimproved property; if $ and $ are looking for this is it. L. M. PRATT REALTY CO., 135 Stimson Bldg., Main 26.

FOR SALE — ONE ACRE, HIGHLY proved, five-room house, barn, chickens, windmill, fruit, flowers, close to car; lovely little home; $2200. Ten acres, close to Anaheim, $2200. Ten acres at Westminster, good soil, water, nominal improvements, $1000. BARRY-MACRETNOLDS CO., 634 Grosse Bldg., Sixth and Broadway.

FOR SALE—CALIFORNIA LANDS. If you will send us $10 each month for six months we will give you a contract for 10 acres of the very best fruit land in California; no irrigation required. Further particulars and booklet free on request. Call or write

For Sale—
Suburban Property.

$10 CASH IN COLDGROVE. $10 PER MONTH—ONLY—

Buys high and dry, only two blocks from Monrovia avenue; a great bargain right away, must have money.

REALTY & INVESTMENT CO., 434 S. Hill st.

FOR SALE—SAN LUIS OBISPO.

In the coast line of the Southern Pacific between San Francisco and Los Angeles. Perfect climate. Stock, grain and fruit lands for sale at low prices and on easy terms. Ideal conditions for poultry raising. Rich in minerals. For further information and illustrated booklet call at CHAMBER OF COMMERCE, San Luis Obispo, Cal.

FOR SALE—
NORTHERN CALIFORNIA LAND

STOCK RANCHES, DAIRIES, CHICKEN RANCHES AND FRUIT FARMS.

IF YOU ARE LOOKING FOR A HOME IN NORTHERN CALIFORNIA, SEE

WOODWARD, OLSON & WILLIAMS, 1013 FILLMORE STREET, NEAR SAN FRANCISCO, CAL.

FOR SALE—THE BEST 20-ACRE tract in Angeles county, rich soil, water in vineyard that will bring $200 per acre on ideal spot for dwelling and ranch; near Highland avenue; would exchange for improved

EATON-NOBLE REALTY

Pacific Electric Bldg.

FOR SALE—NEW 7-ROOM MODERN bungalow, with all modern conveniences; lot 50x150; fine location; $4500; $1000 cash, balance to suit. JACOB STERN, 601 Pacific Electric Bldg.

FOR SALE—SEVEN HUNDRED OR MORE families are forming themselves into a syndicate to secure large tract irrigated land at once; to subdivide it among themselves at wholesale price. Free automobiles every night (except Sunday) at eight o'clock. Come and see pictures and learn all about towns and farming communities established this way.

HOME EXTENSION ASSOCIATION, Ground floor, main entrance, CHAMBER OF COMMERCE BLDG. Illustrated booklet free on request.

FOR SALE—THE GREATEST CHANCE in the State of California, 1000 acres below irrigable, 2 wells, 200 inches each, small dams, 3-story house, 12 rooms, every state, upstairs not finished, but partly complete, 2 barns, 1 house and barn, part of orchard, 300 orange trees, 2 acres of vineyard, about 60 acres suitable for corn, sugar, about 60 acres suitable for alfalfa, farming implements, 1 team horses, 100 chickens, 200 acres sowed to barley, 500 acres for $15 per acre, terms, or will exchange for part unimproved property; if $ and $ are looking for this is it. L. M. PRATT REALTY CO., 135 Stimson Bldg., Main 26.

FOR SALE — ONE ACRE, HIGHLY proved, five-room house, barn, chickens, windmill, fruit, flowers, close to car; lovely little home; $2200. Ten acres, close to Anaheim, $2200. Ten acres at Westminster, good soil, water, nominal improvements, $1000. BARRY-MACRETNOLDS CO., 634 Grosse Bldg., Sixth and Broadway.

For Sale—
Poultry Ranches.

FOR SALE—
¼ TO ½-ACRE CHICKEN RANCHES AT LAWNDALE.

FREE ELECTRIC SERVICE.

FREE SOIL; PURE WATER;

IDEAL LOCATION;

ACRE $250; $40 PER MO.

FREE TICKETS.

L. L. HOPPER & SON, OWNERS. 602-4 LAUGHLIN BLDG. Main 304.

FOR SALE — ONE ACRE, HIGHLY proved, five-room house, barn, chickens, windmill, fruit, flowers, close to car; lovely little home; $2200. Ten acres, close to Anaheim, $2200. Ten acres at Westminster, good soil, water, nominal improvements, $1000. BARRY-MACRETNOLDS CO., 634 Grosse Bldg., Sixth and Broadway.

FOR SALE—CALIFORNIA LANDS. If you will send us $10 each month for six months we will give you a contract for 10 acres of the very best fruit land in California; no irrigation required. Further particulars and booklet free on request. Call or write

For Sale—
Suburban Property.

$10 CASH IN COLDGROVE. $10 PER MONTH—ONLY—

Buys high and dry, only two blocks from Monrovia avenue; a great bargain right away, must have money.

REALTY & INVESTMENT CO., 434 S. Hill st.

FOR SALE—SAN LUIS OBISPO.

In the coast line of the Southern Pacific between San Francisco and Los Angeles. Perfect climate. Stock, grain and fruit lands for sale at low prices and on easy terms. Ideal conditions for poultry raising. Rich in minerals. For further information and illustrated booklet call at CHAMBER OF COMMERCE, San Luis Obispo, Cal.

FOR SALE—
NORTHERN CALIFORNIA LAND

STOCK RANCHES, DAIRIES, CHICKEN RANCHES AND FRUIT FARMS.

IF YOU ARE LOOKING FOR A HOME IN NORTHERN CALIFORNIA, SEE

WOODWARD, OLSON & WILLIAMS, 1013 FILLMORE STREET, NEAR SAN FRANCISCO, CAL.

FOR SALE—THE BEST 20-ACRE tract in Angeles county, rich soil, water in vineyard that will bring $200 per acre on ideal spot for dwelling and ranch; near Highland avenue; would exchange for improved

EATON-NOBLE REALTY

Pacific Electric Bldg.

FOR SALE—NEW 7-ROOM MODERN bungalow, with all modern conveniences; lot 50x150; fine location; $4500; $1000 cash, balance to suit. JACOB STERN, 601 Pacific Electric Bldg.

FOR SALE—SEVEN HUNDRED OR MORE families are forming themselves into a syndicate to secure large tract irrigated land at once; to subdivide it among themselves at wholesale price. Free automobiles every night (except Sunday) at eight o'clock. Come and see pictures and learn all about towns and farming communities established this way.

HOME EXTENSION ASSOCIATION, Ground floor, main entrance, CHAMBER OF COMMERCE BLDG. Illustrated booklet free on request.

FOR SALE—THE GREATEST CHANCE in the State of California, 1000 acres below irrigable, 2 wells, 200 inches each, small dams, 3-story house, 12 rooms, every state, upstairs not finished, but partly complete, 2 barns, 1 house and barn, part of orchard, 300 orange trees, 2 acres of vineyard, about 60 acres suitable for corn, sugar, about 60 acres suitable for alfalfa, farming implements, 1 team horses, 100 chickens, 200 acres sowed to barley, 500 acres for $15 per acre, terms, or will exchange for part unimproved property; if $ and $ are looking for this is it. L. M. PRATT REALTY CO., 135 Stimson Bldg., Main 26.

FOR SALE — ONE ACRE, HIGHLY proved, five-room house, barn, chickens, windmill, fruit, flowers, close to car; lovely little home; $2200. Ten acres, close to Anaheim, $2200. Ten acres at Westminster, good soil, water, nominal improvements, $1000. BARRY-MACRETNOLDS CO., 634 Grosse Bldg., Sixth and Broadway.

For Sale—
Suburban Property.

FOR SALE—
BEAUTIFUL COUNTRY HOME.

35 minutes from Los Angeles by electric, modern 7-room bungalow, cobble-stone front, bath, toilet, electric lighted, 2 bedrooms, wide sleeping verandas, rose-embowered, 9 acres of choice land, about 5 acres in full-bearing orange trees, 9 shares of water, worth $1350, bonding cement reservoir with capacity of 50,000 gallons, spacious lawn, improved with choice shade trees, shrubbery, palms and flowers, choice variety of fruits, including fig, lemon, grape-fruit, Japanese persimmon, apricot, apple, pear, peach, guava, nectarine, strawberries, blackberries and kitchen garden; hedge of Gold of Ophir roses, 600 feet in extent, besides other choice varieties, first-class barn, chicken corrals, incubator and brooder houses; price $15,000; terms ½ cash; owner will pay $2000 for prompt crop of fruit.

This is an opportunity to secure the most beautiful suburban home in Los Angeles county, at a great bargain. The shaw place of San Gabriel Valley, magnificent mountain view, exhilirating climate, purest water in abundance.

You won't look any further when you see this property; business interests in the East demand owner's immediate attention; must sell this week.

DO IT NOW.
Sole Agents,
RYDER-MACKIE REALTY CO.,
22 329 Mercantile Place.

FOR SALE—
BEAU SEJOUR COMPANY,
Room 312 Douglas Building,
Corner Spring and Third sts.
BUY, SELL AND EXCHANGE EXCLUSIVELY
ULTRA HIGH-CLASS SUBURBAN AND COUNTRY CALIFORNIA HOMES.

We never violate our sense of propriety by publishing EXACT details and location of properties placed in our hands.

We never decorate "beautiful California" by sign-boards that offend the eye.

We do not deal in any properties falling below $25,000 value.

We spare no pains nor expense to serve and please our patrons and constituents.

We are justly proud of our list of properties, and extend a cordial invitation to home-seekers to visit our office and inspect same.

BEAU SEJOUR CO., Room 312 Douglas Building. Home phone A2128. 25

FOR SALE—
INVEST YOUR MONEY IN SUBURBAN ACREAGE.

We have options on choice tracts, ripe for immediate subdivision, which can be sold in lots at a

PROFIT OF AT LEAST 100 PER CENT.

Our success in handling subdivisions is well known; we have the most complete realty organization in the State; we attend to platting, ADVERTISING, SELLING, COLLECTIONS, etc.,

FROM $500 UP

can be invested in our land syndicates which we are now organizing. It is not necessary to be a millionaire to obtain the rich benefits from the prosperity of this country; if you cannot buy the whole tract, JOIN THE SYNDICATE. For particulars see

EDWARD SCHERMAN,
Manager of Land Department,
GOLDEN STATE REALTY COMPANY,
903-12 S. Spring st., Los Angeles, Cal.
25

FOR SALE—
ACREAGE NEAR HYNES, ON S. P. L. A. & S. L. R.R., AND NEAR SANTA ANA ELECTRIC LINE. CAN BE DRIVEN FOR HALF THE PRICE OF SURROUNDING PROPERTY FOR QUICK SALE.

SIMMONS REALTY CO., 407-8 GROSSE BLDG., SIXTH AND SPRING STS. 24

FOR SALE—
5 ACRES, 3½ MILES FROM POMONA.

5 acres, hard, well, mill, all farming tools, horse, 2 wagons, worth $3000; price $2250.

FINE HOME.

5 acres, nearly new house, all tools, cow, horses, chickens, all kinds of fruits and berries; 2½ acres alfalfa; just the place for a home, $2500.

These are snaps.

W. H. CHANDLER, 421 Citizens' Bank Bldg., Third and Main. Home phone A2128.

FOR SALE—
LAWNDALE ACRES ON REDONDO ELECTRIC. 1-2 ACRES $250. $25 DOWN, $10 PER MONTH. ABUNDANCE OF PURE WATER.

GOOD SCHOOL.
NEW FACTORY OPERATING.
FREE TICKETS.
E. L. HOPPER & SON, (OWNERS) 602-6 LAUGHLIN BLDG.
HOME A1967. MAIN 244.

FOR SALE—BUY A HOME, 25 MINUTES ride on the Long Beach line, and you are in THE CITY OF COMPTON.

Where you have High School, grammar school, churches, bank and stores, and NO SALOONS.

$250—BUYS A LOT—$250.

Only 2 blocks from car line, cement walks, artesian water, fine soil; level ground; lots are 50x155; price $250; $5 monthly, no interest; no taxes; cost you nothing to look them over.

THEO G. FITCH, 325 W. Fourth.

FOR SALE—
Double your money at my sacrifice sale of 10 acres, finest soil, plenty water, piped under pressure; near car line; 4 miles from city; just right to subdivide; only $450 per acre; $100 per acre less than adjoining property; act quick if you want a snap.

SOUTHERN PACIFIC LAND CO., Room 6033, Main 5719. Severance Bldg.

FOR SALE—A GROUP OF 500 FAMILIES are arranging to purchase at wholesale and subdivide among themselves, a large tract, on a trolley line near the city. This is the fourth opening by this association. Free stereopticon lecture every evening at eight o'clock.

HOME EXTENSION ASSOCIATION, Ground floor, main entrance, CHAMBER OF COMMERCE BLDG. Illustrated booklet free on request.

FOR SALE—
225 ACRES, ALTADENA. —$17,000—

Cheapest thing in this section. W. H. CHANDLER, 421 Citizens' Bank Bldg. 22

HOLLYWOOD

FOR SALE—
NEW HOME IN HOLLYWOOD.

Just completed, completely. Not a thing missing—even chickens in the new chicken-house. Five-cent car fare. House cost $2250. Lot $1250. Owner wants what she's spent for taxes and incidentals. It's yours for $3500, on easy terms. It's at 1906 Kingswell ave. Not built to sell, but circumstances over which, etc.

THE BURCK-GWYNN CO., WALTER HOFF SEELY, Manager, Real Estate and Insurance Departments, 204 S. Broadway. Main 6661—Phones—Home A5713. 23

FOR SALE—FOUR LOTS, EAST HOLLYwood, near 4c car fare; two corner lots, 64x132, for $750; one-third cash, balance 1 and 2 years at 6 per cent. Inside lots, at $200 each, east front; quarter cash, balance easy terms. These lots are below the market; for quick sale, 25 per cent. Apply to N. C. KELLEY, 120 H. W. Hellman Bldg. Phones Main 2380; Home 4136.

FOR SALE—
HOLLYWOOD ACRES.

We have for sale the only subdivision acres left in West Hollywood at prices that warrant good returns on the investment. ANNA L. BRIGGS CO., 409-10 Pay Bldg. Home A5746 Main 1402. 22

FOR SALE—
Handsome home of seven rooms, furnished complete; splendid high location; everything modern.

HOLT & MUNTON ESTATE AGENCY, Home 1254. 204 Mercantile Place. 23

FOR SALE—
5 ROOMS NEAR HOTEL. LOT 57x185. PRICE $7000.

Would consider good lot on cottage up to $4000; this is a nice home. W. H. CHANDLER, 421 Citizens' Bank Bldg. 23

ALHAMBRA.

FOR SALE—
$1250—5 rooms, plastered house, not far from car line; good lot; gas, water; very easy terms.

$1650—4 rooms, modern, new, never occupied; terms $200 cash, balance $15 per month.

$2000—New 5-room bungalow, modern, nicely tinted; easy terms.

$2600—7 rooms, in center of town; lot 60x170 ft.; fine shrubbery; good buy.

Beautiful building lots close to Monrovia car line and on thoroughfare to Pasadena.

BUTTERAUGH REALTY CO., First and Main sts., Alhambra, Cal. Los Angeles office, 325 S. Spring st.

FOR SALE—IF YOU ARE INTERESTED IN Alhambra and want good values, call and see the ALHAMBRA LAND CO., B. Cohen, Mgr., Hotel Bldg. Both 'Phones 191. 23

For Sale—
Suburban Property.

GLENDALE

FOR SALE—

"Get the Suburban Habit."

"Get it out Glendale way."

Get it for health, comfort and profit.

Get it northwest, near the Glendale foothills.

Get it where the ideal all-the-year-round climate prevails, 700 feet elevation and free from fog and city dust and distractions.

Get it where large lots, 50x154 up to 80x200, 75x179 and 94x250, feet with mountain water, full standard real estate tract, improvements, streets and alleys, are selling for $400 and up, quarter cash, balance easy terms.

Get full information about our tracts—"Casa Verdugo Villa Tract, ""Central Park" and "Home Park Tract."

Get the tickets for a ride over the scenic trolley route, via Glendale Interurban to Casa Verdugo, then get busy, select your location and close a deal without delay. Finally get our proposition to build you a house, any size, most any terms.

SAN RAFAEL INVESTMENT CO., N. C. Kelley, Mgr., Main Office 702 H. W. Hellman Bldg., Los Angeles. Phones Main 2236; Home 4136.

JAMES WYVELL, Agent, at tract office on Brand Blvd. and Casa Verdugo, or R. W. EAGER, Special Agent, 313 W. Third st., room 201 Collins Bldg.

FOR SALE—A NICE LOT COVERED WITH 15-year-old orange trees for $600, terms; a new, modern 6-room cottage on monthly payments; for this and other choice property see STERNBERG BROS. & HOWE, 301 W. 6th st.

EAGLE ROCK.

FOR SALE—I HAVE SOME VERY ATTRACtive places of from one to thirty acres in the choicest residence section of Eagle Rock on car line. I make a specialty of large villa hill sites and park lots in Gates tract; for delightfulness of climate and beauty of location these places are unsurpassed. Call at my office, 317 Merchants' Trust Bldg., and be shown Eagle Rock property.

J. A. GATES, Telephones—Main 946, Home 2533—Office: Alta 1241, Home Glendale 143—Residence.

FOR SALE—
We are general agents for the 3 best subdivisions in Eagle Rock, and in addition thereto control a wide range of acreage from one to fifty acres.

"IT PAYS TO SEE US."
EDWARDS & WINTERS COMPANY, 6 S. Hill. Branch office at end of Eagle Rock car line.

FOR SALE—
EAGLE ROCK VALLEY, SYCAMORE GLEN.

Lots average 50 feet wide; prices from $300 to $500; terms are $10 down and $5 per month; 6 per cent. interest.

CRITES, MYERS & KULLI, 307 S. Avenue 64 (Garvanza P.O. Bldg.)

PASADENA.

FOR SALE—
ACRES—SEVEN—ACRES
ACRES—SEVEN—ACRES
IN THE FOOTHILLS.
GRAND MOUNTAIN SCENERY.
FINE SUBURBAN HOME.
OR HOTEL SITE.
ON LINCOLN AVE.

In Altadena, the beautiful suburb of Pasadena, fine soil, level land, abundance of water. We are offering this at $250 per acre less than any other property in this locality can be bought for. Get after this; price $2500, one-half cash. See me at once.

F. J. MILLER, with ROBERTS-GELDREICH CO., 311-12 Douglas Bldg., 3rd and Spring sts. Home phone A2128.

FOR SALE—AT SACRIFICE, EQUITY IN finest lot, Los Robles Heights tract, Pasadena, close to car line, street work done. OWNER, 621 E. 40th street, Los Angeles. 22

GARDENA.

FOR SALE—
1½ acres, $1300; fronts on two car lines, splendid soil, water stock, some buildings; poultry netting, 300 feet of pipe, etc.

One acre, $1250, close to cars and stores, 4-room California house, barn, irrigating water without cost; acre lots, $700; best soil, choicest location, on the car line.

5 acres, $2500, with $2000 pumping plant, land in alfalfa, fine location.

10 acres alfalfa on Electric st., $2500.

A fine tract "in the strip," $300 an acre, ready for subdivision.

O. C. OLDS & CO., Gardena and Moneta. 22

MONROVIA.

FOR SALE—
FOR $14,000.

An income orange grove, ripe for subdivision; $2000 crop on trees now; $4000 residence and other necessary buildings; all fenced, graded and oiled streets, electricity and gas, every convenience to car lines. EVERY CONVENIENCE. AN IDEAL HOME; A PROFITABLE INVESTMENT OR INCOME PROPERTY. FULL INFORMATION CHEERFULLY FURNISHED.

See MR. JERNEGAN, WM. M. LANE CO., 205 O. T. JOHNSON BLDG. Home A5817. Bway. 4629. 23

SAN GABRIEL.

FOR SALE—THE FINEST HOME SITE; 1 ACRE, 40-YEAR-OLD PEPPER TREES, FRUITS AND FLOWERS; FULL VIEW OF MOUNTAINS; 6 MINUTES FROM TROLLEY, 10 FROM COUNTRY CLUB. INQUIRE 535 S. SPRING ST. NEW YORK DESK. 22

INGLEWOOD

FOR SALE—ACRES, BUILDING LOTS AND bungalows in INGLEWOOD, the prettiest suburb of Los Angeles. Apply to ANNA L. PINKERTON, 401 Chamber of Commerce.

FOR SALE—FROM ONE TO FIVE-ACRE tracts in Inglewood Poultry Colony. Apply ANNA L. PINKERTON, 401 Chamber of Commerce.

GARVANZA.

FOR SALE—
20 lots, in heart of Garvanza, the swellest suburb of Los Angeles; sickness the cause; $10 down, $10 per month takes them. THIS WEEK ONLY. The chance of your life. PHONES A7645, EDWAY. 5097. 23

SIERRA MADRE.

FOR SALE—
Lots from $250 up, in one of the most beautiful sightly tracts, grand valley view; all street improvements, pipe them up quickly. HOLT & MUNTON ESTATE AGENCY, 204 Mercantile Place.

For Sale—
Lemon and Orange Groves.

FOR SALE—
Delightful homes in orange and lemon groves at FOOTHILLS near Los Angeles; abundance water; full revenue bearing; values will grow rapidly; suitable for subdivision.

2½ acres, $2000; yields annually $400; four acres, $3000; yields $1000; 6½ acres, $4500; yields $1200; 10 acres, $6000; yields $2000; 20 acres, $21,000; magnificent home; yields $3000.

McCUNE REALTY CO., 432 Stimson Bldg.

FOR SALE—AN ORANGE GROVE THAT pays. Forty acres, 25 acres young bearing oranges, mostly Valencias. Income the past year $4000, and will steadily increase. Fine buildings. An ideal home place. Best and cheapest water system in California. Only $425 per acre for the 40 acres. For full particulars and picture of buildings, write S. M. CRADDICK, Orange, Cal.

FOR SALE—
$12,500—Owing to ill health 20-acre grove, 10 acres navels and lemons, 5 acres vineyard; all fine orange land; ample water, fine crop; good buildings, trees $6500 cash, balance 2 years. Pay to investigate.

A. C. BEATTIE, Owner, Cucamonga, Cal. 24

FOR SALE—$15,000. ONE-HALF CASH, terms reasonable, 10-acre orange orchard, less than 1 mile from center of Riverside; fruit perfect; this is a beauty; very valuable for subdivision.

EATON-NOBLE REALTY CO., 325 Mason Bldg. Home A4579. Sunset Bdway 3464.

FOR SALE—YOUNG VALENCIA GROVE of 10 acres in one of the best parts of the Riverside district; splendid soil; abundant cheap water; thrifty young trees; also a young navel grove adjoining at same price. Both groves will be worth $1000 an acre in 2 years. L. M. PRATT, 68 Laughlin Bldg. Headquarters for orange groves.

FOR SALE—
20-acre foothill orange grove, 50 miles from Los Angeles; good water right; in fine condition; income $2000 annually; $700 per acre, worth $1000.

WHITE & HESKETT, 217 W. Second st.

For Sale—
Lemon and Orange Groves.

FOR SALE—
ORANGE GROVES. ORANGE GROVES. ORANGE GROVES.

ON ACCOUNT OF MOUNLTON & FRAED OF LONDON, ENGLAND, CLOSING UP SOME ESTATE AND PARTNERSHIP MATTERS THE ENTIRE 600 ACRES OF JURUPA HEIGHTS IS TO BE SOLD ON SUCH PAYMENTS NEVER BFORE KNOWN

A CHANCE OF A LIFE TIME TO OWN AN ORANGE GROVE.

TERMS, ONE-THIRD CASH, INCLUDING PRESENT CROP, WHICH IN SOME CASES WILL MAKE FIRST PAYMENT ALMOST NOMINAL. BALANCE IN ANNUAL PAYMENTS FROM 3 TO 7 YEARS AT 6 PER CENT. INCLUDING TAXES.

GROVES VARY IN SIZE FROM 5 ACRES UP.

LANDS FROSTLESS.
SPANISH WATER RIGHTS.
GUARANTEED AND ADJUDICATED 22 YEARS AGO.

INVESTIGATION MEANS TO BUY., LAND IS WAITING TO SHOW PROPERTY.

FRANK A. TETLEY, COMPANY'S REPRESENTATIVE. CORNER EIGHTH AND LINE STREET. ARLINGTON HOTEL. RIVERSIDE, CAL. M'KENZIE & PEDLEY, ARLINGTON AGENTS. 24

FOR SALE—$17,000, 20-ACRE ORANGE grove at San Dimas; almost half Valencias, balance navels; 1905 crop brought $4000, 1906, $4500; 1907 estimated at $6000. L. M. PRATT, 68 Laughlin Bldg. Headquarters for orange groves. 22

For Sale—
Beach Property.

FOR SALE—LONG BEACH.

Have 2 fine lots on Pine ave., Long Beach, 42x125 each, for only $500, or will sell separately for $300 each. These lots have a specially good future.

G. M. GIFFEN, 111 Merchants' Trust Bldg., 207 S. Broadway. Member L.A.R.B. 'Phones 1549 or M. 2150. 24

FOR SALE—AT ORIGINAL PRICE, FOUR lots, one corner, in beautiful Huntington Beach; must sell; sacrifice if sold immediately. See OWNER, at Red Star.

OCEAN PARK.

FOR SALE—$7500, 37½x100, JUST IN FRONT of White star pier at Ocean Park; this is business property, and improved will rent well. Or will exchange for Los Angeles and assume. Property clear.

W. T. RICHARDS, 429-30 Douglas Bldg. Home 2353, Main 5809. 22

FOR SALE—WE HAVE A GOOD, FINELY located cottage for sale at a bargain; will take a good lot in Los Angeles as part payment.

CHAS. J. HILDRETH & CO., 142 Pier ave., Ocean Park, Cal.

WILMINGTON.

FOR SALE—WILMINGTON.

Do you own Wilmington property? Come in to see us at once. That's all. SCHNEIDER BROS., room 613, Grosse Bldg., corner Sixth and Spring.

FOR SALE — WE ARE HEADQUARTERS for Wilmington property, if you want to buy or have anything to sell, see us now.

DORIN, YOUNG REALTY CO., 230 Mercantile Place.

SERVICE OF AMERICA

FOR SALE—Bargain; LOT 11, BLOCK 22, Venice, and lot 13, block 23, Venice subdivision No. 3. Only $700 down, balance to suit. A. W. GUMP, 1118 S. Main st. 25

NAPLES.

FOR SALE—MUST SELL THIS WEEK, THE best residence lot at original Naples, below company prices, a genuine snap; write at once to N. box 124, TIMES OFFICE. 22

REDONDO.

FOR SALE—MY EQUITY IN REDONDO bella tract. Lots 31-32, Block 161. PHONE SOUTH 1858. 24

For Exchange—
Real Estate.

FOR EXCHANGE—

I make a specialty of exchanging real estate, particularly California for eastern. Member L. A. Realty Board. C. W. CONWAY, 204-5 Bradbury Bldg.

FOR EXCHANGE—
$10,000—Lease and furniture of swell rooming-house, on the hill; always doing business; exchange for good real estate.

MAXON REALTY CO., 114-115 Stimson Bldg.

FOR EXCHANGE—
Lot, close in, suitable for flats or apartments; exchange for residence.

MAXON REALTY CO., 114-115 Stimson Bldg.

FOR EXCHANGE—
10 acres, Glendale, no improvements, near new electric car line; exchange for automobile.

MAXON REALTY CO., 114-115 Stimson Bldg.

FOR EXCHANGE—
$12,000—6 acres, half mile from Norwalk, exchange for city and assume.

MAXON REALTY CO., 114-115 Stimson Bldg.

FOR EXCHANGE—
Maxon will exchange your property, any State, large list, to select from.

MAXON REALTY CO., 114-115 Stimson Bldg.

FOR EXCHANGE—
For quick results in exchanging your property, call on

BOWMAN REAL ESTATE CO., 605 Laughlin Bldg. Phone 2621.

FOR EXCHANGE — WE STICK TO THE one line, exchanging properties. "Square Deal" Proctor, EUGENE E. WEBSTER, suite No.

Classified Liners.

BUSINESS CHANCES—
Miscellaneous.

FOR SALE—

GROCERY, HARDWARE.

FEED AND FUEL BUSINESS.

Large store, 40x80, on a fine corner; barn in rear; 5 horses and wagons; rent $35; good 5-room house, $1000; sales over $2000 a month; CAN SHOW CLEAR PROFITS OF $400 A MONTH. Invoice about

$4200.

ELEGANT LIVERY STABLE BUSINESS, $5000, or $3000 for half interest; 25 BOARD-ING elegant horses and CARRIAGES; PROFITS $200 A MONTH.

One of the most profitable confectionery stores in this city; profits from $450 to $60 a month; fine lunches; seats for 150; LONG LEASE; rent $250; lease worth $4000 bonus, will sell for $10,000; $3000 to $5000 cash, balance to suit. Investigate this.

SOLE AGENTS.

INVESTMENT DEPARTMENT 1,
JONES & RYDER LAND CO.,
22 218 W. Third st.

MAKE MONEY QUICK.

$125 TO $1000 INVESTED WITH ME NOW CAN BE MADE WORTH $5000 TO $40000, RESPECTIVELY, WITHIN SIX MONTHS.

I ALSO HAVE 40,000 SHARES OF STOCK IN A WELL-DEVELOPED PROPERTY THAT WILL PAY GOOD DIVIDENDS BY FEBRUARY 1. THAT CAN BE BOUGHT RIGHT. IF YOU ARE LOOKING FOR A CRACKER-JACK INVESTMENT CALL AT 306 LAUGHLIN BLDG. AND ASK FOR

C. B. KEISER.
24

DIVIDENDS RESPECTIVELY OF 10, 20 and 15 per cent. paid by our concern (now incorporated.) within the past 60 days, from dealings in Goldfield stocks. For the purpose of enlarging our business and the better to enable us to take advantage of our confidential sources, we will sell a limited number of our company's shares at $10 per share, face value, fully paid and non-assessable. As the company is organized to operate on a mutual basis, there is no promotion stock issued; and as the holdings of the directors and officers will fully compensate them, they are unsalaried.

Buy now and you will share with us the company's large dividends. Best Bank references, domestic and foreign, and by permission. Address GATZEN BOYER FARNHAM CO., Goldfield, Nevada, Gatzen Bldg., P.O. Box 275. Cable Address "Germania."
22

I HAVE A LUMBER BUSINESS IN A growing town in Los Angeles county, which, on account of the loss of my health, I am compelled to sell. The town is flourishing and the business will positively net 50 per cent. on the investment. Property is well located, with 50 feet frontage on Main st., 275 feet on another street and still 50 feet on another street. The property rapidly growing in value—well improved for a modern lumber yard. To give you an idea of the business, I sold 90,000 feet during month of October. The stock at invoice and entire property will come to about $12,000. This is an unusual opportunity for a good business man. Address me at once, H. B. box 21, TIMES OFFICE.
6

FOR SALE — OLD-ESTABLISHED BUSINESS; this is one of the largest retail businesses in Southern California; has been established several years; has a long lease and sub-lets enough to other parties to nearly pay the whole rent; the business is unquestionably one of the kind in the southwest; this can be purchased for just what the stock and fixtures will invoice, which is about $4,000. We know this to be a good high-class investment.

INVESTMENT DEPARTMENT 1,
JONES & RYDER LAND CO.,
2 218 W. Third st.

A SNAP—

A SACRIFICE
IN A
½ ACRE
ON
CAR LINE.

THEY MUST GO.

CALL OR PHONE AT ONCE.
404 LAUGHLIN BLDG.
MAIN 294, HOME A1961.

FOR $15,000.

Will sell half interest in an established and substantial business monopoly, which has paid for years 25 per cent. on the par value of stock; good reason for selling; can refer to every bank and business house in the city; terms if desired; purchaser may take active position as co-manager; good salary. The best business opportunity in Los Angeles. Address Z. box 193, TIMES OFFICE.

FOR SALE — FINELY FURNISHED HIGH class restaurant, catering to a fancy, high priced transient and family trade; located outside Los Angeles; fine, profitable business now, with great future; low rent with good lease; owner has other business on hand and will quickly dispose of it below cost price. LEAHY & CO., 214 and 215 Stimson Block, 6th and Main. Phones 2855, Home F4611.

FOR SALE—GOOD CLEAN STOCK GENERAL merchandise; established thirteen years; will invoice stock, which will run about $4000; 40 miles from Los Angeles, situated in fine fruit and grain country. Fine climate, yearly sales $18,000. Can reduce stocks. This is a bargain for cash. Closest investigation. Write owner, P. box 139, TIMES OFFICE.
24

WE GUARANTEE 25 PER CENT., BUT 50 per cent, is not an exaggerated expectation for those holding an industrial stock of which a limited number of shares can still be had at par, $5 per share. Courteous treatment and full particulars at office of HUMBOLDT BREWING CO., 304 Bradbury Bldg., Third and Broadway, Los Angeles.
22

DRUG STORE—

FOR SALE BY OWNER.

One of the best stores for the money in this city; low rent; long lease; price $2500, half cash. Druggists only address K. box 41, TIMES OFFICE.
22

READ THIS—ONE OF THE BEST BUSINESS openings in this part of the country, I will furnish four banks as reference regarding my proposition and will guarantee it to double in value inside of 60 days or money to be refunded with 6 per cent added. Address K. box 14, TIMES OFFICE.
25

FOR SALE — THE OPPORTUNITY OF A life-time! Profitable buy; small manufacturing plant with big established direct with wholesalers, net income $250 per month, with additional capital, can be increased to $1000 monthly; best investigation allowed. Address F. box 69, TIMES OFFICE.
24

$10,000 WANTED FOR AN INTEREST in an enterprise now paying very large returns on money invested; this is an exceptionally good opportunity, and is absolutely without any competition whatever. Address L. box 13, TIMES OFFICE.
6

OLD ESTABLISHED LIVERY BUSINESS paying good money every month; owner in another business and will sell at invoice if taken soon. Investigate this. Terms easy.

MAXON REALTY CO.,
114-115 Stimson Bldg.

FOR SALE—AT INVOICE, OR EXCHANGE for Los Angeles real estate, Angelus pharmacy, Third and Flower; must sell; $4000 stock, fine business, central; best drug store in city; complete information before buying. DR. MURRAY JOHNSTON, both phones.

INVESTMENT OF $250 SAFE AS A bank, monthly income of $40 and more will commence next February and continue to be paid regularly for over 20 years; for an interview phone South 3166, or write WM. ALLEN, 2839 Wesley ave., Los Angeles.

MANUFACTURING BUSINESS ENGAGED in the production of staple product; daily output over $200; large profits; practically no competition; one partner retiring; only $1000 required; snap. WHIPPLE, 496 Los Angeles Trust Bldg.

FOR SALE — FINEST FRUIT AND PRODUCE business in city, best location, select trade, business legitimate; running full blast and making big money, over 100 per cent. profit; owner leaving city. HANSEN, 443 S. Spring.
24

A WELL ESTABLISHED TAILOR SHOP IN the growing city of Oxnard, Cal. I will sell lot, stove, fixtures and stock; sales $1500-$2000 per year; a rare chance. For particulars write or call on J. DIEFENBACH, Oxnard, Cal.

RARE CHANCE FOR TRUSTY GENTLEman to invest $2000 in copper and gold mining and smelting company and become its treasurer and draw large monthly salary for services. See PHOENIX, 202 Grant Bldg.

FOR SALE—A GOOD PAYING BARBER shop, with 2 chairs and bath; living-rooms in connection; rent only $15 per month; will sell for cash or trade for lot. Phone 2337. F. C. EFFERSON, 208 Byrne Bldg.
22

RESTAURANT BARGAIN, EVERYTHING clean and bright; excellent trade, going to Searchlight; $150 buys it, living-rooms included, come immediately. I. D. BARNARD, 128 S. Broadway.

FOR SALE—ON ACCOUNT OF SICKNESS, owner's furnishing and notion store. 617 E. 1ST ST.
6

BUSINESS CHANCES—
Miscellaneous.

INVEST YOUR MONEY
IN SUBURBAN ACREAGE.

We have options on choice tracts, ripe for immediate subdivision, which can be sold in lots at a

PROFIT OF AT LEAST 100 PER CENT.

Our success in handling subdivisions is well known; we have the most complete realty organization in the State; we attend to PLATTING, ADVERTISING, SELLING, COLLECTIONS, etc.,

FROM $2500 UP

can be invested in our land syndicates which we are now organizing. It is not necessary to be a millionaire to obtain the rich benefits from the prosperity of this country; if you cannot buy the whole tract, JOIN THE SYNDICATE. For particulars see

EDWARD SCHERMAN,
Manager of Land Department,
GOLDEN STATE REALTY COMPANY,
603-10 S. Spring st.,
25 Los Angeles, Cal.

FOR SALE—HIGH-CLASS RESTAURANT, close in.

This business has a 2 years' lease at $70 a month rent, and is doing about $6 a day business every day; sickness the cause of selling. Price $1000.

INVESTMENT DEPARTMENT 1,
JONES & RYDER LAND CO.,
22 218 W. Third st.

GROCERY BUSINESS—

Southwest; 3-year lease, 2 good living-rooms, corner building, guarantee a cash business of over $40; you can buy this on an invoice basis and at less than cost. If you want a first-class business, investigate; price about $2200.

LUTON & GIBSON,
22 436 Byrne Bldg.

FOR SALE—CAFETERIA.

This proposition the very best money-maker in the city; owner will only sell ½ interest; no better location in the city; feeding close to 2000 people daily; clearing $300 weekly; can you do better with say $4000? You must buy quick if you want it.

PLICK & GEORGE, Sole Agents,
22 232 Mercantile Place.

CORNER GROCERY, $250; THICKLY SETtled neighborhood, close in, clean, fresh stock; 4 living-rooms; good fixtures; rent $20; good trade. 320 FAY BLDG.
22

WANTED—

GROCERY STORE.

Have a 10-acre ranch, valued at $1000, and cash, to exchange for grocery. See OWNER, 508 S. Broadway.
22

FOR SALE—

SEE THAT COUNTRY STORE.

$5000—PAYING $2000 A YEAR.

You can't do that in the city.

W. H. CHANDLER, 421 Citizen's National Bank Bldg.
22

THE BEST WHOLESALE AND RETAIL millinery store in the city of El Paso, Tex., must sell on account of sickness. For further particulars address THE COLUMBIA MILLINERY 400 North Oregon st., El Paso, Tex.
22

LUNCH ROOMS AND RESTAURANTS everywhere; sell low prices; also sell half restaurant, clear $475 monthly; for $2500. Sell half lunch counter $1000, takes each over $100 daily. See PHOENIX, 202 Grant Bldg.
25

SMALL GROCERY—

5 living-rooms, rent $22; this is located near the largest school in the city; price $375.

LUTON & GIBSON,
22 436 Byrne Bldg.

FOR SALE — NEAT LITTLE THEATER with candy and soda fountain, cigar stand, at Sawtelle, 5 years' lease, $50 per month; price $1250. L. S. BAKER REALTY CO., 614 Pay Roll Bldg., 324 and 326 S. Hill.

LAUNDRY ROUTE, FINEST EVER OFfered; owner has cleared $3000 past three years; thoroughly established. A healthy genteel, profitable business, $800. I. D. BARNARD, 128 S. Broadway.

MAKE MONEY—$2000 FOR THE BEST established automobile livery business in the country; will make you from $500 to $600 per month. Address BOX 722, Long Beach. "Nice large 4-cylinder car."
1

FOR SALE—ONE OF THE BEST PAYING magazine and postal card stores on Broadway; lease has 2 years to run; good reasons for selling. For particulars address M. box 64, TIMES OFFICE.
20

FOR SALE — CANDY, SODA AND LIGHT lunch, under college, in center city, profits $200 per month, 4 years' lease, $650 cash; if you have the money and mean business, call 1014 E. 27TH.
22

FOR SALE—PHYSICIAN'S OFFICE, FULLY equipped with latest modern instruments. Best advertising corner in city. Will sell for cash or terms. Retiring from business. Address POST-OFFICE BOX 1044.

COUNTRY GROCERY, WITH CASH TRADE of $80 day, flourishing Southern California town; thoroughly established; rapidly increasing trade; $4000 or invoice. I. D. BARNARD, 128 S. Broadway.

FOR SALE—CASH GROCERY ON PICO st.; is doing soliciting; average sales $45; long lease, $25 a month; living rooms in rear; price $2000 or invoice. Address L. box 22, TIMES OFFICE.
22

FOR SALE—

A second-hand furniture business, well established; a good business; will sell at inventory about $2300. EDWIN SMITH, 207 Mercantile Place.

FOR SALE—RESTAURANT, $350. GOOD LOcation, fine business, well established, reduce price, will pay for itself in 20 days. FROHOCK & SOUTHER, 119½ S. Spring st., rooms 4 and 5.

ELEGANT NOTION STORE, THOROUGHLY stocked, established trade, 2 living-rooms, moderate rent, $17; great sacrifice; going away; $300 or invoice. I. D. BARNARD, 128 S. Broadway.

YOU CAN INVEST $2000 AND BECOME treasurer copper mining and smelting company and draw handsome salary monthly for services; reference required. See PHOENIX, 202 Grant Bldg.

NEAT DELICACY AND RESTAURANT, prominent business street; rent only $15, with living rooms; best reasons for selling; sure bargain; $250. I. D. BARNARD, 128 S. Broadway.

FOR SALE—A MONEY MAKER RESTAUrant at a bargain; invoice $900. 3741 CENTRAL AVE.

FOR SALE—A LAUNDRY ROUTE WITH the best steam laundry in the city. TEL. SOUTH 3221.
22

RESTAURANT DOING A GOOD BUSINESS for sale on account of poor health. 122 E. FIFTH ST.

FOR SALE—GOOD PAYING RESTAURANT cheap, make an offer. 1237 N. MAIN ST.
22

FOR EXCHANGE—GOOD BARBER SHOP for lot or automobile. PHONE 2627.
22

I. D. BARNARD, 128 SOUTH BROADWAY, will sell out your business for cash.
23

FOR SALE—POOL TABLE AND BARBER outfit cheap. 1217 N. MAIN ST.
22

BAKER ROUTE, HORSES AND WAGON for sale at 717 CROCKER ST.
24

LAUNDRY ROUTE FOR $200 CASH. 762 E. 50TH. Tel. South 3221.
22

FOR SALE—BAKERY. 429 E. NINTH ST. $200.
22

SWAPS—
All Sorts, Big and Little.

WANTED—TO EXCHANGE LADY'S LARGE blue stone mounted ring, containing 17 cut diamonds, valued at $1000, for an automobile in oil order to seat two. Apply by letter, MRS. E. ARMSTRONG, Unique Theater.
21

FOR EXCHANGE—GREENWATER COPPER stock, now selling rapidly and will advance to high figure, will exchange for clear lots or equity. Address 112 NADEAU HOTEL.
22

DETECTIVE AGENCIES—
And Detectives.

ELMS' DETECTIVE AGENCY—

Will undertake all proper detective business intrusted to it by railroads and other corporations, banks, merchants, attorneys or private individuals. Correspondents in all the principal cities of the United States and Europe. Offices WILSON BLK., First and Spring, Los Angeles.

WANTED—I HAVE SEVERAL GOOD experienced operatives, male and female, give name and phone. BOX 295, Station C.

GOVERNMENT LANDS—
And Land Scrip.

WANTED—LANDSCRIP, MILITARY BOUNty land warrants, soldiers additional, forest reserve, etc. Address 704 JOHNSON BLDG. Home 8254.

PATENTS—
And Patent Agents.

TOWNSEND, LYON, HACKLEY & KNIGHT, patents and trade-marks obtained in all countries. Patents and trade-mark suits in all courts. MERCHANTS TRUST BLDG., 207 S. Broadway. Home 8191, Main 8128.

JAMES R. ROGERS, EX-EXAMINER U. S. Patent Office.) Patents, 425 Byrne Blk., L. A.

HAZARD & HARPHAM, PIONEER PATENT agency, Citizens' Nat. Bank Bldg. Book free.

MONEY TO LOAN—
In Sums to Suit.

WATSON'S QUICK LOANS.
$5500,000 TO LOAN, $5500,000
QUICK LOANS ON REAL ESTATE.
WATSON, MONEY LENDER,
222-224-226 L. A. Trust Bldg.
Corner Second and Spring.

Short time loans or long term loans.
Loans on vacant or improved property.
I lend my own money, any sum desired.
Lowest rates of interest. No red tape.
BUILDING LOANS A SPECIALTY.
Property appraised day of application.
Loans made day of application.
'Phone 2700. WATSON, 222 Trust Bldg.

$500 $1000 $2000 $3000 $4000
Money to Lender. WATSON, Money Lender.
222-224-226 L. A. Trust Bldg.

$200,000 TO LOAN, $200,000.
On chattels, furniture, personal property.
WATSON'S QUICK LOANS.

Generous loans on furniture, pianos, live stock, diamonds, real estate contracts, personal property, any kind.

PRIVATE OFFICE FOR LADIES.
All business strictly confidential.
Oldest chattel loan office in Los Angeles.
Property remains in your possession.
Fair treatment. Lowest rates.
'Phone 2700. WATSON, 222 Trust Bldg.
22

ARE YOU IN A BAD FIX?

If you are in need of money, want it right away, and do not know where you are to get it, you are in a bad fix. No necessity however, for your being in that position, as long as we are here. We will loan you the money you need from life up, on your FURNITURE, PIANO, HORSES, WAGONS or other personal property, without removing them from your possession.

We charge you a reasonable rate of interest and arrange the matter quickly and without publicity. Fair dealings, open and above board methods is our motto every time; open 9 a.m. to 5 p.m.

FIDELITY LOAN CO.,
529 Mason Bldg.,
S.E. corner Fourth and Broadway.
Phones F7421: Broadway 5171.

TO LOAN—MONEY.
NOURSE & COMPANY,
202-204 L. A. Trust Bldg.,
Cor. Second and Spring sts.
BUYERS OF
Notes, mortgages, trust deeds, real estate contracts and all kinds of commercial paper
MONEY TO LOAN.
for long or short time secured by first or second mortgage on real estate or other good security. We make a specialty of short time loans on real estate and can furnish money on such security within twenty-four hours from the time application is made.
NOURSE & COMPANY,
202-204 L. A. Trust Bldg.,
2nd and Spring. Both Phones.

TO LOAN—MONEY.
We place loans on improved real estate. Immediate appraisement. No delay.
JONES & RYDER LAND CO.,
218 West Third st.
Mortgage and Loan Department. 24

TO LOAN—
SALARY LOANS. SALARY LOANS.
WITHOUT SECURITY. WITHOUT SECURITY.

We maintain a private bank for salaried people, where you can borrow money on your personal note. Absolute privacy and courtesy extended to all, whether you borrow or not.

WE TRUST YOU. YOUR PROMISE TO PAY IS OUR SECURITY.

THE STATE LOAN CO.,
413 Grosse Bldg., corner Sixth and Spring.
Open Monday, Wednesday and Saturday till 8 p.m.

$1,000,000 TO LOAN—
LOWEST RATES.
BUILDING LOANS A SPECIALTY.
APPLY TO
G. LUNT,
140 S. BROADWAY.
HELLMAN BLOCK.

SALARY LOANS. SALARY LOANS.
WITHOUT SECURITY. WITHOUT SECURITY.

We maintain a private bank for salaried people, where you can borrow money on your personal note. Absolute privacy and courtesy extended to all, whether you borrow or not.

WE TRUST YOU YOUR PROMISE TO PAY IS OUR SECURITY.

THE STATE LOAN CO.,
413 Grosse Bldg., corner Sixth and Spring.
Open Mon., Wed. and Sat. till 8 p.m.

A SQUARE DEAL TO ALL.
"You can't do better. You can do worse."
MY OWN PERSONAL MONEY
to loan on furniture, pianos, diamonds, etc., low rates, easy terms. I want to suit borrower.
H. C. McDONALD,
419 and 420 Citizens Bank Bldg.,
Third and Main sts.
Home A3521. Main 1242.

MONEY LOANED ON SALARIES.
RAILWAY
AND STREET-CAR EMPLOYEES
A SPECIALTY.
UNEQUALED RATES.
EASY PAYMENTS.
NO CHARGE FOR PAPERS.
NO INTEREST IN ADVANCE.
CONFIDENTIAL.
THE STAR LOAN & INVESTMENT CO.,
Room 1, 332 S. HILL ST.

$1,000,000 TO LOAN ON REAL ESTATE, 4 to 7 per cent. net interest.
No Delays. No Red Tape. Any sum Desired. Large and small flat loans a specialty.
Building loans 7 per cent.
Cash for mortgages and deeds of trust.
MATTHEWS & MATTHEWS,
505 Douglas Bldg., 2nd and Spring sts.

TO LOAN—MONEY LOANED TO SALARIED people just on your own name; no other security necessary; don't borrow until you see me, my system is the best for railroad men, bookkeepers, stenographers, clerks, bookkeepers, street-car men, and all other employees; business strictly confidential. NEWTON, 308 O. T. Johnson Bldg.

SALARY LOANS—
We loan money to people steadily employed, without security; no publicity; no delay.
FIDELITY LOAN CO.,
529 Mason Bldg., 4th and Broadway,
Phones F7421. Broadway 5171.

MONEY LOANED SALARIED PEOPLE ON their note without security; no indorser, no chattel note without security or indorser, repayable in easy weekly or monthly payments; all business strictly confidential. BUTLER, 310 Merchants Trust Bldg., 207 S. Broadway.

TO LOAN—
I have $50,000 which I will lend in sums to suit, on the furniture of hotels and rooming-houses.
Phone 2700. WATSON, 222 Trust Bldg. 22

DON'T BORROW TROUBLE. BORROW money. Salaried men and women accommodated on their note without mortgage or indorser; confidential. CHERRY, 411 O. T. Johnson Bldg., corner Fourth and Broadway.

KERNER BROS. LOAN MONEY ON DIAmonds, pianos, furniture, rigs or anything of value; low rates; no commissions. We loan our own funds. 20, FROST BLDG., 2nd and Broadway. Phones 3625; Main 3862.

I WILL LOAN, REASONABLE TERMS, $5 to $25,000, of my private money on furniture, jewelry, live stock, etc., payable easy monthly installments, confidentially. 340 GERMAIN BLDG., 324 S. Spring.

WHY WORRY? SALARIED PEOPLE AC-commodated on note without indorser. Confidential. Lowest rates of interest. Investigate. WEST COAST EXCHANGE, 419 Henne Bldg.
22

MONEY LOANED SALARIED PEOPLE without security, notes bought; loans on stocks, bonds and warrants. TRADERS EXCHANGE, 221 Bryson Bldg. Phone Black 3062.

TO LOAN—$25,000 ON HOUSEHOLD FURniture, pianos, any kind of personal property or collaterals. No delay. FIDELITY INVESTMENT CO., 223 Bullard Block.

MONEY LOANED ON DIAMONDS, WATCHes, jewelry; you need not borrow now, loan interest, hold your goods longer than any one. Tickets issued. LEE BROS., 362 S. Main.

ABSOLUTELY CONFIDENTIAL; WE WILL loan on diamonds, watches, etc., more money at lower rates than any one. JEWELRY LOAN CO., 325½ S. Spring, room 12.

TO LOAN — GOING TO BUILD? TALK with Hawe. He makes straight and installment building loans at low rates. HOTEL ROOKWOOD.
28

MONEY TO LOAN ON REAL ESTATE FOR short or long time, or will loan on real estate contracts or carry them for you. ROOM 1, 332 S. HILL ST.

PRIVATE MONEY. NO RED TAPE; ANY amount on good security. M. DAVIDSON & SON, 204-6 Wilcox Bldg.

R. W. POINDEXTER, 460 WILCOX BLDG., loans money on real estate, stocks and bonds. Building loans a specialty.

MONEY LOANED SALARIED PEOPLE AT lowest interest rates. W. J. FRANKLIN, 324 H. W. Hellman Bldg. Home Phone 2469.

$50000 TO LOAN, SECURITY MUST BE gilt-edge. THE RICHARDS INVESTMENT CO., 424 Byrne Bldg. Home phone 6116.

MONEY TO LOAN—$4000 ON REAL ESTATE at current rates. F. CURTIS, 124 E. 36th street. Phone South 2772.

PRIVATE MONEY, 5 TO 7 PER CENT, straight building loans and fire insurance. LOCKHART & SON, 309 W. First st.

TO LOAN—5 TO 7 PER CENT, ON CHOICE city property. BRADSHAW BROS., 302 Bradbury Bldg.

TO LOAN—MONEY ON CITY OR COUNtry property. A McCALL, 214 Bullard Blk.

SHORT TIME LOANS MADE. L. A. BUNGALOW CO., 502 Citizens' Bank Bldg.

MONEY LOANED SALARIED PEOPLE. MUTUAL TRUST CO., 421 Bullard Bldg.

UNION LOAN CO., ON DIAMONDS, FURniture, etc. 114 S. SPRING. Phone 2689.

COLLATERAL LOANS. H. S. SPARKS, 402 CURRIER BLDG.

MONEY TO LOAN—
In Sums to Suit.

MONEY TO LOAN—I AM REPRESENTING several clients who have money to loan on first mortgages, at 6 per cent. and 7 per cent.; I also make a specialty of BUILDING LOANS; if you want quick action bring on your plans and specifications. RALPH M. WATSON, 601 Grant Bldg.

TO LOAN—MONEY ON GILT-EDGE REAL ESTATE.

MR. KOS,
WRIGHT & CALLENDER COMPANY,
22 219 S. HILL ST.

MONEY LOANED ON DIAMONDS, JEWELry, pianos, furniture, live stock and sundries; satisfaction guaranteed; loans $5 to $50 a specialty; easy payments; very lowest interest; confidential; square treatment. MYERS, 201 Tajo Bldg., First and Broadway.

MONEY TO LOAN AT LOW RATES FOR building, or on improved city property or in good outside towns, on A NEW DEFINITE CONTRACT on limited payment plan of installment payments; interest decreases each month as you pay. STATE MUTUAL BUILDING AND LOAN ASSN., 307 S. Broadway.

TO LOAN—MONEY.
On rooming-houses, household goods, chattels, diamonds, new methods, fair deal. 504 Trust Bldg., corner Second and Spring. Main 2391, Home 7391.
HORNE CO., PRIVATE BANKERS.

MONEY LOANED ON DIAMONDS, JEWelry, mortgages, contracts, etc., on furniture, pianos, live stock, etc., without removal. We loan our own money; lowest rates, promptness, private reliable. REID & CO., 107 S. Broadway, room 125. Phone 1808, Black 822.

MONEY TO LOAN—
$200 to $250,000 to loan on real estate and other good securities, low rate of interest. Established 1886.
LEE A. M'CONNELL & CO.,
146 S. Broadway.

TO LOAN—
$10000 TO $100,000 ON REAL ESTATE at 6 to 7 per cent interest.
Also building loans.
ROBT. MITCHELL CO., 108 S. Broadway.
Le Grand Belts, Mgr. Loan Department.

MONEY TO LOAN—

W. C. NORMAN,
25 319 Pay Building.

MONEY TO LOAN ON REAL ESTATE. TRUE & CLEVELAND, 607 Heilman Bldg.

MONEY WANTED—
On Collaterals.

WANTED—MONEY—

There are gilt-edge loans, security absolute, $5500 on business property.

$1250—On new 2-story residence.
$1500—On 6-room cottage, close in.
$1200—On new 5-room cottage, S.W.
$1000—On new 5-room cottage.
$900—On new 5-room cottage.
$3500—On new 5-room cottage.
$1000—On nice lot, S.W.
$1000—On choice lot.
$4000—On choice lot.

Trust deeds given; three years; interest 7 per cent, payable quarterly.

Phone 2700. WATSON, 222 Trust Bldg.
26

WANTED—MONEY.
$65,000 on new apartment-house, Olive st.
$21,000 on business block near Plaza.
$16,000 on business block, Pico st.
$50,000 on improved small securities.
JONES & RYDER LAND CO.,
215 W. Third st.
Mortgage and Loan Dept. 24

WANTED—$4,500, 3 YEARS, 7 PER CENT. per annum, net interest, payable quarterly; 2½ acres; good mortgage; trust, two lots, six flats, monthly rental of $45, worth $1600; business street, Ocean Park. MATTHEWS & MATTHEWS, 505 Douglas Bldg.
22

WANTED—$1200, 3 YEARS, 8 PER CENT. per annum, interest payable quarterly; second on first mortgage or deed of trust, business property, close in, worth $2500; mortgagor fine business man. MATTHEWS & MATTHEWS, 505 Douglas Bldg.

WANTED—FOR SALE FIRST MORTGAGE, $1575 at 7 per cent. per annum net interest, payable quarterly, runs 2 years 6 months, secured by choice residence and lot of the value of $2200; will discount 25%. MATTHEWS & MATTHEWS, 505 Douglas Bldg.
22

WANTED—$3000, 3 YEARS, 7 PER CENT. per annum net interest, payable quarterly, first mortgage, residence property, 5-room, near Main, value $5000; rent $30 per month. MATTHEWS & MATTHEWS, 505 Douglas Bldg.
22

WANTED—A GILT-EDGE LOAN.
$5000 wanted on $25,000 property, being 27 acres in oranges at Corona; 7 per cent. net for 3 years.
22 MOYER & GILBERT, 612 Frost Bldg.

WANTED—$250, 2 YEARS, 8 PER CENT. per annum, net interest, payable quarterly, on first mortgage on residence property, worth $1300. MATTHEWS & MATTHEWS, 505 Douglas Bldg.

WANTED—$500, 3 YEARS, 8 PER CENT. per annum, net interest, payable quarterly, first mortgage, unimproved lot, worth $1750. MATTHEWS & MATTHEWS, 505 Douglas Bldg.

WANTED — PRIVATE PARTIES WITH large or small sums to invest in first mortgages on real estate, exceptional opportunities. Phone 2700. WATSON, 222 Trust Bldg.

WANTED — PRIVATE PARTIES WITH large or small sums to invest in first mortgages on real estate. Special opportunities. Phone 2700. WATSON, 222 Trust Bldg. 26

WANTED—$400 ON TEN SHARES CAWSTON Ostrich Farm stock, value $2000; dividends assigned to 5% and high interest paid. 418 COPP BLDG., 218 S. Broadway.
22

WANTED—PRIVATE MONEY TO LOAN in sums $1000 and up, 6 to 7 per cent, first mortgage on real estate. GILMEY BROS. 234 G. T. Johnson Bldg. Phone 6463.

WANTED—$1700, PRIVATE LOAN, 7 PER cent., first mortgage, improved real estate, near Figueroa, st. Call or address KIRBY, 720 Mc-Kinley ave.; no commissions.

WANTED—A LOAN OF $1800 ON NEW, modern house, in city; value of house and lot, $4000. J. BURRIS MITCHELL & CO., 412 Douglas Blk.

WANTED—$4000 ON IMPROVED CITY property, on one or more years, private money preferred. Address R, box 18, TIMES OFFICE.

WANTED—TO BORROW $1250 TO $1500 AT 7 per cent. net interest, on improved city property. Address R, box 72, TIMES OFFICE.
22

WANTED—$500 TO $25,000 ON IMPROVED, close in city property. T. WIESENDANGER, room 202, 257 South Broadway.

WANTED—MONEY FOR SALE $2400 MORTgage, 7 per cent. interest, payable quarterly. 'PHONE C9259.

WANTED—$2000 ON BEACH PROPERTY, leased at $75 per month. A2814, M. 1540.
22

STOCKS AND BONDS—
And Mortgages.

I HAVE FOR SALE AN EXCEPTIONALLY desirable investment in 6 per cent. bonds of a public utility corporation possessing one of the most valuable franchises in a thriving western city; I am taking subscriptions now for delivery January 1, 1907; the issue is comparatively small. Call at once at office of E. B. SPENCER, 515 Stimson Bldg., 5th and Spring.
26

FOR SALE—

SURE INVESTMENT IS

RICE RANCH OIL, SO BUY QUICK.

TALBOT & CO.,
220 H. W. HELLMAN.
HOME A4639.

WANTED—TO PURCHASE, TOLEDO, Columbus and Cincinnati Railway Company's common stock. Will pay part cash and exchange good real estate equity to the amount of $5000, if price is right. Address K, box 21, TIMES OFFICE.
23

FOR SALE—1000 SHARES OF SILVER PICK LEASING'S Treasury stock at 60c. This is 25 per cent. under the present market. Ask any broker. Need the money. NOW. Address R. box 56, TIMES OFFICE.
22

THERE IS A WAY TO MAKE MONEY IN Nevada mining stocks. Will tell you how in our market letter, sent free for asking. PATRICK, ELLIOTT & CAMP, Conservative Brokers and Mine Makers, Goldfield, Nev.

I HAVE A FEW SHARES OF STOCK FOR sale in a ground-floor proposition in the Greenwater district, gold and copper. Particulars address R, box 37, TIMES OFFICE.
24

GREENWATER COPPER STOCK, ALSO A few good Ely Nevada Copper claims for sale, or will exchange for city or suburban lots. Address 112 HOTEL NADEAU.
22

WANTED — TO PURCHASE, TONOPAH Northern Mining Co. shares (South Manhattan Nevada.) state price and quantity. Address L. box 40, TIMES OFFICE.
22

FOR SALE—1000 SHARES GOLDFIELD SILver Pick Leasing syndicate stock at 60c; company is selling it at 80c. Address R, box 34, TIMES OFFICE.
24

WANTED — CONSOLIDATED REALTY stock, cash is ready, state price and number of shares. Address R, box 45, TIMES OFFICE.
24

I WILL PAY 10c PER SHARE FOR MANhattan Mining Venture Co. stock in blocks of 10,000 or more. Address R, box 100, TIMES OFFICE.

CONSOLIDATED REALTY COMPANY stock for sale in large or small lots, $155 per share. Inquire at 450 W. THIRD ST., or Phone A4674.

FOR SALE—STOCK IN OFF DRUG CO. At figure that will return purchaser good interest. Apply G. LUDWICH, 205 Douglas Bldg.
25

FOR SALE—500 SHARES GOLDFIELD SILver Pick Leasing syndicate mining stock; a snap at 6c. BOX 196, Santa Monica.
22

FOR SALE—$3000 WORTH OF FIRST-CLASS street improvement bonds, netting 7 per cent. Call at 311 TRUST BLDG.

STOCKS AND BONDS—
And Mortgages.

FOR SALE — CONSOLIDATED REALTY stock is now selling at $190 per share. Will be $200 very soon. Party has ten or twenty shares they will sell at a bargain. Cash or 6 per month per share.
FLEETWOOD & CARROLL,
311 Merchants' Trust Bldg.
22

FOR SALE — CONSOLIDATED REALTY Co. stock at $150. PHONE A3092.
22

THINGS ON WHEELS—
All Sorts.

AUTOMOBILES.

FOR SALE—ONE SIDE ENTRANCE, 18-H.P., almost new automobile, two oil and two gas lamps, generator, tools, etc., for a few days $750.

We also have a customer wanting to trade a nearly new piano for an automobile; will take or pay cash difference. 530 S. MAIN ST. 'Phone Pico.
22

FOR SALE — ONE 40-H.P., 5-PASSENGER Columbia touring car, first-class equipment, in fine condition, and at a price. One 1906 White steam car, best of equipment, perfect condition; cost $6000; price $2500. MIDDLETON MOTOR CAR CO., 1012 S. Main st.

FOR SALE—CLEVELAND AUTOMOBILE 1906 model, 4-cylinder, 25-horse power; in first-class condition; make and break ignition; Sims-Beach magneto; top and extras; at a big bargain; can be seen at WOODHILL GARAGE. Apply Sam Carter.
24

GREATEST BARGAIN YOU WILL FIND; $825 buys 2-cylinder, shaft drive Tourist, in absolutely perfect condition; will give you any kind of demonstration you want. LOS ANGELES BUSINESS EXCHANGE, 314-15 Citizens' Nat. Bank Bldg.
22

FOR SALE—HAVE YOUR AUTOMOBILE equipped with Swinehart Clincher tires; no punctures; practically lasts forever; positively guaranteed. Ask for catalogue. MILLS & PRICE, pioneers in automobile repairing and reoutfitting, 938 S. Main.

FOR SALE—ONE FISH CASING, 34x30, 16 3 air tubes, 36x30, $12. One pair gas lamps, $2. One Rushmore gas generator, $8. One Pittsfield dash coil, $6. One 10-gallon gasoline tank, $4. Call 422 WEST 20TH ST. Phone South 2467.
22

NO HILL TOO STEEP. NO SAND TOO deep, for Jackson automobiles, 24-H.P., with 5 bucket seats, only $1350. Climbed Old Baldy. Other models, $1400 and $2650. A. W. GUMP AUTO CO., 1118 S. Main st.
25

MAKE MONEY—$2000 FOR THE BEST established automobile livery business in the country; will run from $500 to $600 per month. Address BOX 722, Long Beach. "Nice large 4-cylinder car."
1

HAVE A FINE FOUR-CYLINDER TOURing car, little used and at half price. Will take good Los Angeles real estate as part or all trade. 'Phone Main 87.

FOR SALE OR EXCHANGE—FOR LOT ON piano, electric runabout, practically new battery. Price $400. Have bought larger machine. PHONE WEST 678.
22

PERFECTLY NEW 18-H.P., 1906 TOURING car, with detachable tenneau, at $200 less than eastern factory price. With or without new top. 1118 S. MAIN ST.

WANTED—AT ONCE, CLEAR LOT SOUTHwest, for 4-cylinder touring car, good as new, prefer corner lot about $1200 cash valuation. Call 'PHONE EAST 1.

A BARGAIN FOR CASH, POPE-TOLEDO, 1903 model, side entrance, in perfect condition, new tires, fully equipped. Address N, box 41, TIMES OFFICE.

AUTOMOBILE TO RENT BY THE MONTH; new 20-H.P. Pierce Arrow with driver, price reasonable. Address OWNER, J, box 69, Times office.

WANTED — YOUNG MAN WISHES TO learn to clean, repair and run automobiles by the hour, city. Address L, box 34, TIMES OFFICE.

1905 WHITE STEAMER, WITH CAPE top, good shape and a fine car. Very cheap. 1139 S. MAIN ST.

WHAT AUTO HAVE YOU TO EXCHANGE for my 50-ft. lot? Address R, box 17, TIMES OFFICE.

WANTED—TO TRADE 4-CYLINDER TOURing car for good runabout and cash. P

LOST, FOUND, STRAYED—And Stolen.

LOST—BULLDOG, NOVEMBER 21, under returns to 2182 E. SEVENTH ST. ...re reward, or Phone Boyle 473.

FOUND—ON BOYLE HEIGHTS, GENT'S watch. Describe watch, place and day lo... GEORGE FENSOM, Whittier.

LOST — ROUND GOLD FOB LOCKET, initials front. Return to 502 S. MAIN ST. ...adway. Reward.

PHYSICIANS—With Offices and Hours.

DR. CARTER'S MONTHLY REGULATOR is the only remedy that never fails to ... the most obstinate monthly irregularities in a few hours. It will not injure the ... private women, and is POSITIVELY GUARANTEED ... every case. Ladies are cordially invited ... and consult free of charge, a regular ... graduate physician of 25 years' experience ... treatment of monthly irregularities, ... change of life, cancer and all diseases peculiar to women, by improved methods, without ... resting or painful and dangerous operations. ... PAINLESS CHILDBIRTH assured. Ladies ... desiring to remain under the doctor's personal ... care will be received in their private home, ... supplied with trained nurses and every ... convenience for the safety and comfort of ... patients. All who have been unsuccessfully ... treated by other physicians are especially invited ... to call or write. Consultation free and ... strictly confidential. Office hours 9 a.m. to 5 p.m. Sundays 10 to 12 ... DR. AND MRS. CARTER, ... The Mercantile Place, corner 3rd and Spring ... Home phone 565. Main 425.

DR. HAMILTON, M.D., HAVE SPECIALIZED ON MEN, WOMEN AND CHRONIC DISEASES ... cure varicocele, hydrocele, rupture, ... sickness, kidney, nervous, pelvic, ... liver, catarrhal, skin, blood, private ... chronic diseases and constipation. Free ... Most reasonable fees, $2 and up, according ... your ability and work to be accomplished. ... Home phone A4482. 303½ S. Broadway.

MRS. DR. NATHAN, GRADUATED ... licensed ladies' specialist, treats all ... complaints successfully; an entirely new ... guaranteed cure for ladies who ... Office, also irregularities; no instruments ... used; take ladies before and during ... confinement; $5 room and board if ... private residence. 1356 GRAND AVE., ... 8th st. Home phone 58744.

DR. LEONARD, WOMEN'S SPECIALIST ... female troubles, irregularities, and all ... those peculiar to women, by improved ... method; cure guaranteed or no charge; ... consultation free; 27 years' ... experience. Ladies who have not ... been cured by treatment elsewhere please call, ... as cases desired. No drugs nor painful ... operations. Hours 10-3. 325 S. FIGUEROA, ...

RELIEF FOR WOMEN; DR. DU BAR'S ... French regulator; only reliable ... regulator that gives universal ... satisfaction. Recommended by physicians who ... know. Sent to any address; price ... $2. DU BAR MEDICINE CO., South ... Pasadena, Cal.

DR. MAJOR, FORMERLY WOMAN'S ... Hospital, Manchester, Eng., registered ... physician and surgeon, successfully treats ... all forms of diseases, also pains, nervousness ... and female diseases and irregularities. ... 327½ S. BROADWAY BLDG., Third and Broadway.

WANTED — I GUARANTEE TO CURE ... catarrh in one week for one dollar. ... CENTRAL DRUG STORE, ... J. BRADFORD, Proprietor, ... 324 S. Broadway, Chamber Com. Building.

LADIES, MERIT IS THE SECRET OF ... success; the famous lavers Cal Comp'd ... for women, absolutely safe, reliable ... and sure; fail to relieve in few hours; ... perfect satisfaction. 50? at DRAKE'S ...

DR. MYERS, SPECIALTY DISEASES OF ... WOMEN; 20 years' success; parents of either sex; 21 years' practice in ... Los Angeles. 332 W. Third st. Phone ... Main 5470. Hours 9 to 4. Sundays and evenings ... Spring and Broadway.

ASTHMA SUFFERERS. I WILL ... send instructions how to use, by which ... I positively cure asthma. I ask no ... pay. Send stamp. CAPTAIN CHARLES ... AKIN, Warren, Pa.

DR. LONG AND SUCCESSFUL PRACTICE ... IN CHRONIC AND PRIVATE DISEASES ... Consultation free; confidential; ... reliable; cases guaranteed. 230½ S. ... Broadway. Hours 9 to 4.

DR. BONESTEEL, 123 ... Broadway, ... specialties, ... neurasthenia, ... electrical vibration; ... no drugs; consultation ... free.

DR. LIEN MACKAY, ELECTRICAL ... and nervous diseases. 308 S. ...

DR. PRITCHARD, RECTAL, PELVIC ... and chronic diseases. 428½ S. ...

REGISTERED WOMAN PHYSICIAN ... 232 S. HWAY, room 1. Phone ...

DR. TAYLOR—FEMALE SPECIALIST ... 20 years' practice. Over Bellone Theater. ...

TYPEWRITERS—Of Various Makes.

LOST TYPEWRITER AGENCY—RENTING ... typewriters of all standard makes for ... cash, machines rented and repaired; ... prices reasonable. 238½ S. LOS ANGELES. ... TYPEWRITER EXCHANGE, 139 S. Broadway. ... Phone Main 5203. ...

LOST TYPEWRITER AGENCY ... LOCK-DESURFER TYPEWRITING ... REPAIRS, RENTALS, SUPPLIES. ... 107½ S. BROADWAY. ... CALF & WILSON (Inc.) 107 S. BROADWAY.

FOR SALE—TYPEWRITERS; ALL MAKES; ... rented, sold, repaired; expert repairing; ... TYPEWRITER EXCHANGE, 204-205 Wilcox ... Building. Phone Main 5203.

FOR SALE—NO. 7 BLICKENSDERFER, ... $45; 5 Densmore, $40; No. 2 Remington, ... $25; No. 3 Remington, $40; No. 2 Densmore, ... $20; No. 3 Premier, $40. L. V. CORTELYOU, ... 221 Douglas Bldg.

THE UNDERWOOD, THE TYPEWRITER ... that will eventually use. FOWLER BROS., ... Agents, 221 W. Second st.

ATTORNEYS—And Counselors at Law.

LOS ANGELES LAW AND COLLECTION ... CO. No fee without success; collections ... and estates settled, marriages, deeds, ... leases, etc., attorneys and notary. ... 324½ S. BROADWAY. Phone Main 1436.

WESTERN CLEARING HOUSE; ... collections promptly and ... everywhere collected in any part of the ... United States; no charge without success. ... Phone Main 5203. Office, room 204, ... 107½ S. Broadway.

A. K. P. WILLIS, WOMAN'S PHYSICIAN ... AND LAWYER, graduate under California laws; ... 20 years in the city; private hospital, graduate ... nurses; confinement cases a specialty; ... reasonable. Fees, $2 up. Home ... telephone. ROOM 210, No. 302½ S. Broadway.

H. H. EADS, SPECIALIST, CHRONIC ... diseases and irregularity, blood poison a ... specialty; permanently cured; sanatorium and ... home care for a limited number of patients; ... terms to remain for a time. 252½ S. HILL ... ST. Hours 10-4. 321 S. FIGUEROA, ...

MAJOR, FORMERLY WOMAN'S ... Hospital, Manchester, Eng., registered ... physician and surgeon, successfully treats ... all forms of diseases, also pains, nervousness ... and female diseases and irregularities. ... BYRNE BLDG., Third and Broadway.

WANTED — I GUARANTEE TO CURE ... catarrh in one week for one dollar. ... CENTRAL DRUG STORE, ... J. BRADFORD, Proprietor, ... 324 S. Broadway, Chamber Com. Building.

LADIES, MERIT IS THE SECRET OF ... success; the famous lavers Cal Comp'd ... for women, absolutely safe, reliable ... and sure; fail to relieve in few hours; ... perfect satisfaction. 50? at DRAKE'S ...

DR. MYERS, SPECIALTY DISEASES OF ... WOMEN; 20 years' success; parents of either sex; 21 years' practice in ... Los Angeles. 332 W. Third st. Phone ... Main 5470. Hours 9 to 4. Sundays and evenings ... Spring and Broadway.

ASTHMA SUFFERERS. I WILL ... send instructions how to use, by which ... I positively cure asthma. I ask no ... pay. Send stamp. CAPTAIN CHARLES ... AKIN, Warren, Pa.

DR. LONG AND SUCCESSFUL PRACTICE ... IN CHRONIC AND PRIVATE DISEASES ... Consultation free; confidential; ... reliable; cases guaranteed. 230½ S. ... Broadway. Hours 9 to 4.

DR. BONESTEEL, 123 ... Broadway, ... specialties, ... neurasthenia, ... electrical vibration; ... no drugs; consultation ... free.

DR. LIEN MACKAY, ELECTRICAL ... and nervous diseases. 308 S. ...

DR. PRITCHARD, RECTAL, PELVIC ... and chronic diseases. 428½ S. ...

REGISTERED WOMAN PHYSICIAN ... 232 S. HWAY, room 1. Phone ...

DR. TAYLOR—FEMALE SPECIALIST ... 20 years' practice. Over Bellone Theater. ...

TYPEWRITERS—Of Various Makes.

LOST TYPEWRITER AGENCY—RENTING ... typewriters of all standard makes for ... cash, machines rented and repaired; ... prices reasonable. 238½ S. LOS ANGELES. ... TYPEWRITER EXCHANGE, 139 S. Broadway. ... Phone Main 5203. ...

LOST TYPEWRITER AGENCY ... LOCK-DESURFER TYPEWRITING ... REPAIRS, RENTALS, SUPPLIES. ... 107½ S. BROADWAY. ... CALF & WILSON (Inc.) 107 S. BROADWAY.

FOR SALE—TYPEWRITERS; ALL MAKES; ... rented, sold, repaired; expert repairing; ... TYPEWRITER EXCHANGE, 204-205 Wilcox ... Building. Phone Main 5203.

FOR SALE—NO. 7 BLICKENSDERFER, ... $45; 5 Densmore, $40; No. 2 Remington, ... $25; No. 3 Remington, $40; No. 2 Densmore, ... $20; No. 3 Premier, $40. L. V. CORTELYOU, ... 221 Douglas Bldg.

THE UNDERWOOD, THE TYPEWRITER ... that will eventually use. FOWLER BROS., ... Agents, 221 W. Second st.

ATTORNEYS—And Counselors at Law.

LOS ANGELES LAW AND COLLECTION ... CO. No fee without success; collections ... and estates settled, marriages, deeds, ... leases, etc., attorneys and notary. ... 324½ S. BROADWAY. Phone Main 1436.

WESTERN CLEARING HOUSE; ... collections promptly and ... everywhere collected in any part of the ... United States; no charge without success. ... Phone Main 5203. Office, room 204, ... 107½ S. Broadway.

A. K. P. WILLIS, WOMAN'S PHYSICIAN ... AND LAWYER, graduate under California laws; ... 20 years in the city; private hospital, graduate ... nurses; confinement cases a specialty; ... reasonable. Fees, $2 up. Home ... telephone. ROOM 210, No. 302½ S. Broadway.

H. H. EADS, SPECIALIST, CHRONIC ... diseases and irregularity, blood poison a ... specialty; permanently cured; sanatorium and ... home care for a limited number of patients; ... terms to remain for a time. 252½ S. HILL ... ST. Hours 10-4. 321 S. FIGUEROA, ...

MUSICAL INSTRUMENTS—For Sale, Exchange or Wanted.

WANTED — TO RENT PIANO BY AN ... talent; must be a good instrument; ... gives good care; terms must be ... reasonable. 1127 ROCKWOOD ST.

FOR SALE — ONE MAHOGANY ... upright piano, standard make; will ... sacrifice for less than half value. 423 ...

EDUCATIONAL—Private Tuition, Schools, Colleges.

WANTED—PUPILS BY ARTIST IN ... drawing and painting, oil and water, ... sepia, marine and figure; private ... or evening class from 7 to 9:30. ... terms are $2 a week. FLOWER ST. Phone ...

THOROUGHLY QUALIFIED ... governess, foreign language teacher, ... accomplished young lady without ... parents, desires position as TUTOR; AGENCY ... NO. 1 PRIVATE TUTOR AGENCY, ... 239½ S. Broadway. Phone Main 5203.

PRIVATE TUTOR, UNIVERSITY OF ... Nebraska graduate, Normal school teacher, ... experienced and home-grade pupils; ... highest references. MRS. ...

WANTED — PUPILS IN ... BANJO, MANDOLIN, GUITAR, ... VIOLIN, VOICE, PIANO, ... HARMONY, ... Hotel Cumberland. Inch ...

PICTURE TIME STUDY AD. WE ... teach shorthand or stenography for $20 per month ... and be sure of $60 per month. ... T. LYANS, Box 292, Whittier.

"WITH TURE—THE OPPORTUNITY ... of a lifetime to take a practical course, ... with instructions daily, 9 to 5; evenings, ... 7 to 9. Terms easy. Office 221 W. First st.

WANTED—AN ENGLISH PROFESSOR ... French gentleman. Answer, JOHN ... C. L., Station C, Los Angeles.

SPANISH OR FRENCH SPOKEN IN 5 ... lessons; new method, guaranteed. ... Box 448.

DRESSMAKING—And Dressmakers.

STAR PLAITING AND RUFFLE ... CO., 344½ S. Broadway. Phone Main 1117. ... Plaiting, embroidery and knife plaiting, ... pinking and steam sponging. ...

STAR PLAITING AND RUFFLE ... CO., 344½ S. Broadway. Phone Main 1117. ... Plaiting, embroidery and knife plaiting, ... pinking and steam sponging. ...

CLEANINGS BY CABLE FROM OTHER LANDS.

[BY DIRECT WIRE TO THE TIMES.]

TANGIER, Nov. 21.—[Exclusive Dispatch.] The battleship Pelayo has sailed for the coast of Morocco this morning, and the cruisers Carlos V, Numancia and Rio De La Plata and the torpedo-boat destroyers Destructor and Proserpina, and are believed ready for instant service at Tangier. A regiment of marines is awaiting a steamship to take them to Melilla. Señor Domingues, President of the Council, is concentrating 5000 men in Andalusia to be sent to Morocco if necessary to defend Ceuta and Melilla. At Gibraltar there are 1500 troops awaiting the order to embark, and Cartagena a regiment of marines is ready to leave at once.

AVOIDS DEMONSTRATION.

[BY DIRECT WIRE TO THE TIMES.]

ROME, Nov. 21.—[Exclusive Dispatch.] Signor Tottoni, Minister of Foreign Affairs, declares that for the present there is no foundation for the report that Italy will join France and Spain in the naval demonstration in Moroccan waters.

QUEER POLITICAL PARTNERS.

[BY DIRECT WIRE TO THE TIMES.]

ROME, Nov. 21.—[Exclusive Dispatch.] Marquis Di Rundi declares that he will lead the opposition against the Giolitti Cabinet in the Chamber of Deputies. Minister Paipapoee comments ironically on the hybrid union of the extreme left and the extreme right in the opposition.

APPROVES TREATY.

[BY DIRECT WIRE TO THE TIMES.]

PARIS, Nov. 21.—[Exclusive Dispatch.] The Official Journal publishes the President's approval of the France-Swiss treaty passed by Parliament.

LABOR.

FEDERATION IS SHORT ON CASH.

STRIKE BENEFITS TO STRUCTURAL WORKERS.

Worker Denounces Carpenters as Thugs for Whom He Carries a Gun, but He and His Fellow Workers Are Forced to Fraternize with Ruffians.

[BY THE ASSOCIATED PRESS—P.M.]

MINNEAPOLIS (Minn.) Nov. 21.—At a warm debate the committee of the American Federation of Labor to whom was referred to the executive committee the question of levying an assessment against the federation in favor of the striking structural iron workers of the country.

Mr. Ryan of the Structural Iron Workers said 2000 of his men were out on strike at present and that their places were being added to. He said that if the men had been on strike for months and that there was no hope for funds to carry on the fight, a call for an assessment of 1 cent per week each member of all bodies affiliated with the national federation. It was developed that some international unions would be unable to bear the assessment. James M. Lynch, president of the International Typographical Union, said his organization was paying $21,000 a week in strike benefits and he did not see how its members could bear any further burden.

The matter was almost unanimous vote the matter was referred to the executive council as that body will have to consider the applications for aid, it is probable that no financial help will be needed.

Delegates of the plumbers and steamfitters were entertained by the convention yesterday, the latter day for the steamfitters.

An interesting incident developed when Mr. Johnson, of the Chicago Typothetae denounced the action of the committee and the grievance in favoring the amalgamate with the carpenters. The woodworkers with the latter asserted that during the strike in Chicago he had been forced to carry a gun and a black jack to protect himself from the assaults of members of the carpenters' union.

Mr. Gompers amalgamate with the carpenters, he shouted, "but we will not with the cowardice of the executive council in their treatment of

The convention sent a cable dispatch to President Roosevelt at Porto Rico, asking him to look into the condition of workmen of that island.

It was decided final adjournment will be on Saturday noon.

Samuel Gompers spoke in defense of himself and he took in the last campaign which he had inaugurated his accusations against Congressman Littlefield of Maine as an enemy to organized labor and pronounced a severe arraignment against the Socialist party which, he said, was to blame for everything and does not deserve the support of labor.

Mr. Mitchell was present but took no part in the discussion.

FLASHES FROM WIRES.

Legislation that is to draw up a constitution for the new State of Oklahoma was formally organized yesterday at Guthrie, Ok., but will not get down to the business of making fundamental laws for the new State until January.

The Missouri Pacific was fined in the United States District Court at Denver, Colo., for violating the safety appliance law. U. S. Dist.-Atty. Simms has announced at Chicago that the cases of the Chicago National Bank, which occurred last year, will be investigated by a special federal grand jury which will be drawn next week.

Considerable testimony will be taken in Chicago in the defense of the State in the proceedings against the so-called beef trust. The hearing will be resumed in Chicago in December and not in New York.

Eastbound mail train No. 2, northbound, on the Mobile and Ohio Railroad, was derailed at a siding at Dwight, Ala., a few miles north of Mobile, Tuesday morning, and was run into by the southbound mail train. Both engines and trains were badly damaged and twenty-five persons were slightly injured. The accident is said to have been caused by a switchman becoming confused.

Judgment in the fourteen ice dealers who were on trial Tuesday at Philadelphia on the charge of conspiracy to raise the price of ice, yesterday was rendered, contendere and placed themselves upon the mercy of the court. They were fined $75 and costs. Before entering the plea, counsel for the ice men announced that the Philadelphia Ice Trust, through which it was alleged the price of ice was fixed, had been dissolved.

Word was sent from office A. B. Kirkpatrick of Pittsburgh, Kan., and Thomas O'Donnell, Mayor of Junction City, for failure to enforce the prohibition law, and against the Pittsburgh and Junction City Railway and them as municipalities for issuing licenses from illicit saloons, was filed at Topeka, Kan., yesterday in the Kansas Supreme Court by Attorney-General C. C. Coleman.

The Missouri, Kansas & Texas Railway Company, Topeka and Santa Fé Railway Company, Topeka, Kan., report a head on collision at Hilton, Colo., twenty-two miles west of La Junta, Colo., at 7:30 yesterday morning between passenger trains Nos. 5 and 6, in which Fireman Kerr was killed, two mail and express passengers probably fatally injured and others badly shaken up, the locomotives of both trains and

The annual session of the Wine Growers' Association of America held in Los Angeles, yesterday, resolutions were adopted endorsing the new pure food law. Foreign labels and labels similar to those from foreign countries are not to be used. Committees were appointed to investigate the alleged discrimination by common carriers, in behalf of the California growers.

Three men were killed, eight seriously injured and six slightly hurt at Eastman Kodak Park, at Rochester, N. Y. The men were at work on a scaffold near the top of a two-story building in course of construction. The probable cause of the accident was the removal of the supports of the steel flooring before the concrete had properly set. About twenty workmen were on the upper scaffold when the top floor gave way. The roof and walls toppled in with a crash of concrete and bricks and heavy steel girders. The men were hurled into the débris, falling about forty feet.

A receiver was asked in the Circuit Court at Chicago yesterday, for the German National Insurance Company, a subsidiary company of the German Insurance Company of Freeport, for which a receiver was appointed some months ago. The petition asking that the Chicago company be turned over to a receiver was filed by the Chicago Trust Company in behalf of the stockholders of the defunct concern which according to the bill has liabilities of $1,100,000 and assets of less than $600,000.

The government of the Congo Independent State has accepted the recommendation of the Commission of Inquiry into the administration of that State and has abolished compulsory labor in the district of Katanga. Hereafter the negroes will pay their taxes in money, according to a Brussells dispatch.

A brilliant gathering of government officials, members of the Storthing, diplomats and representatives of the educational, scientific and commercial worlds, attended the banquet given in honor of Capt. Amundsen and his comrades last night at Christiania. Herbert H. D. Price, American Minister to Norway, who received an ovation on behalf of the United States, extolled the achievements of the explorer.

At Lille, Department of Nord, France, yesterday a captain of the Eighth Infantry, who refused to obey an order to break down the door of a church in order to enable the authorities to take the usual inventory, was replaced by a lieutenant. During the taking of the inventory the lieutenant was viciously attacked. At Tourcoing, department of The Aube, the inhabitants of the neighboring towns surrounded and barricaded their churches when the authorities attempted to take the inventories, but they were overpowered by troops. A priest at Soligny, who violently resisted, was arrested and taken to prison.

A special to the Guthrie State Capital from Muskogee says that W. D. Foulke, special representative of the President, commenced an investigation into the alleged frauds in connection with Creek Nation town lot sales. The inventory was demanded by the National Creek Council.

Before the United States Senatorial investigating committee, which arrived at Ardmore, I. T., yesterday, W. B. Johnson, formerly District Attorney, charged that under the present system of appointing guardians for Indian minors, "straw men" are named, and through them control of the lands passes into the hands of speculators.

An Ottawa dispatch says a report has been received from the steamer Arctic, cruising under the command of Capt. Bernier, in the Arctic. The dispatch says the captain went as far north as Lancaster Sound where the relics of Franklin's expedition were found, and took some on board. The Arctic is wintering at Pond's Inlet in Baffin Land.

By an explosion of celluloid in the plant of the Bouffard Comb Company in East Seventy-fifth street, New York, yesterday, the owners of the business, Charles Bouffard, his wife and a boy employed by him were blown through the window to the street below. The woman was instantly killed, Bouffard was dying tonight and the boy is seriously injured. The explosion wrecked the third floor, and fire that followed, though it was soon extinguished, badly burned several employés of adjoining plants.

CAUGHT IN MONTANA.

HELENA (Mont.) Nov. 21.—[Exclusive Dispatch.] A Boulder special says J. Jordan Morse alias J. M. Barrows was arrested here by Sheriff A. V. Gibson on receipt of a circular received from the Chief of Police, H. C. Baker of Madison, Wis.

Morse is wanted for forging checks to the amount of several thousand dollars. He had been employed as editor and foreman of the Age Sentinel for the past two weeks. When Sheriff Gibson arrested Morse, he called him by that name. Morse told him he must be mistaken, but later thought better of it and confided to the officer that he was the man wanted. He has been in Montana several weeks, and it is said he tried to pass a check for $300 in Helena.

Morse was prominent in Madison business and social circles. He will return.

SCULPTOR COMMITS SUICIDE.

MILAN, Nov. 21.—[Exclusive Dispatch.] Signor Rossetti, a promising young sculptor, committed suicide today at Veggio, on the Swiss frontier. He was 26 years of age, but had worked in Paris and London with success.

SEEK SEPARATION.

Imperial Valley Settlers Ambitious to Form New County and Appoint Committee to Draft Law.

IMPERIAL, Nov. 21.—The Imperial Chamber of Commerce this evening appointed a committee of attorneys to draft a bill to be presented to the Legislature this winter providing that any portion of any county can separate itself and establish a new county, provided it does not approach nearer than forty miles to the old county seat. Further that the new county must have a population of at least 5000.

The people in Imperial Valley are fully committed to this policy and will pursue a "vigorous plan of campaign to secure passage of this proposed law.

HAVE SUSPICIONS.

Man Arrested on Charge of Gambling Believed to Be a "Spotter." No Fuel.

COVINA, Nov. 21.—J. King, who has been in Covina but ten days, was arrested yesterday on the charge of gambling. King appeared in court this morning and entered a plea of not guilty. His trial was set for December 5, and Earl Rogers, the Los Angeles attorney, has been engaged as his lawyer.

The arrest has caused a great deal of excitement in Covina, as it is believed that he is a spotter for Evangelist Bulgin, who begins his revival meetings in Covina next Sunday morning. Some interesting developments of the case are expected.

Covina is threatened with a fuel famine, as a visit to the various fuel yards reveals the fact that there is not a sack of wood or a ton of coal in the town.

The Woman's Club met in regular session Monday afternoon at the clubhouse. Interesting papers were given by Mrs. Ratekin and Mrs. W. F. McGiffert. Miss Anna Herron, the secretary, will represent the Covina Club at the State Federation of Women's Clubs which will convene in Los Angeles this week.

Mrs. N. E. Davidson, County School Superintendent of Kings county, was the guest of Mrs. M. E. Garrison in Covina Monday.

There is a healthy demand for small residence property in Covina. Among the sales Monday we note the sale by G. F. Preston to Frank Snodgrass, house and lot on San Bernardino road, price $2200. Samuel Jones to John Kinney of Burr Oak, Kan., cottage and lot on Dexter street, price $1800. J. H. Mathews to Theodore W. Dodenhoff, lot 24, block I, Wells tract, price $650.

Classified Liners

MINING—

FOR SALE—

VALUABLE MINING INTEREST.

¼ INTEREST IN 7 CLAIMS AT TONOPAH.

1-foot ledge same as the famous Newhouse mine. Ore assays $22 to $50 per ton. These claims are worth $20,000. It is necessary to get capital to further develop them. One-fourth interest can be purchased very cheap. These are demonstrated claims. JONES & RYDER LAND CO., Mining Dept. 215 W. Third st. 23

FOR SALE—

1-3 INTEREST AT GOLDFIELD.

One-third interest in 2 claims located 1½ miles southeast of Goldfield. Ore runs $5 at the grass roots. These were among the first claims opened up. Owners are looking for a third partner with a little money. JONES & RYDER LAND CO., Mining Dept. 215 W. Third st. 23

BONA-FIDE MINING STOCKS—FOR INformation regarding what stocks to buy and when to sell, address AVAWATZ MOUNTAIN GOLD MINING CO., 521 S. Broadway, Los Angeles, Cal. We have some shares in splendid properties that can be bought now for 10c a share, the par value is $1. Ask us about it. 25

FOR SALE—4 GOLD CLAIMS, ASSAYS run $20 to $30 per ton; will trade for anything of value or give an interest to party who will do assessment work; paying mines all around these claims; stamp mills on both sides running full blast. Come in and let it over. Must act quick. 232 FAY BLDG. 22

FOR SALE—WE HAVE A LIMITED NUMber of shares in the best mining proposition ever offered. This can be demonstrated the biggest paying proposition of your life. We have the only block of this stock for sale. You must act quickly. FLEETWOOD & CARROLL, 511 Merchants' Trust Bldg. 25

FOR SALE — CONCENTRATING OR shipping proposition; values gold, silver and lead; sufficiently developed for quick results, two large ledges; assays run high; mine near Salt Lake Railroad; price and terms reasonable; snap. WHIPPLE, room 406, Los Angeles Trust Bldg.

BONA-FIDE MINING STOCKS — FOR information regarding what stocks to buy and when to sell, address AVAWATZ MOUNTAIN GOLD MINING CO., 521 S. Broadway, Los Angeles, Cal. We have some shares in splendid properties that can be bought now for 10c a share, the par value is $1. Ask us about it. 25

FOR SALE—4-PT. HUNTINGTON QUARTZ mill, complete with crusher, engine, boiler, copper-plates on table, and 1400 feet of 3-inch pipe; 12,000 gallon tank together with building. For price, location and terms address or call on E. A. ANDERSON, 219 Coulter Bldg., Los Angeles. 22

OPPORTUNITY MAKE FORTUNE—WANT some one with $150 to pay expenses incorporating mining company; have three rich claims; will give right party 50,000 shares, chance of a lifetime. P.O. BOX 233, Station C.

GOLD MINE; 4 CLAIMS PATENTED; ORE free milling; considerable development already done; near railroad, assay values run high; liberal price and terms; provided. WHIPPLE, room 406, Los Angeles Trust Bldg.

FREE WHILE THEY LAST—A MINING dictionary giving over 1000 mining terms and phrases, and a lexicon of the principal minerals. H. M. BENNETT, broker, Riverside, Cal. 24

I HAVE A FEW SHARES OF STOCK FOR sale in a ground-floor proposition in the Greenwater district, gold and copper. Particulars address R, box 57, TIMES OFFICE. 22

GREENWATER COPPER STOCK, ADVANCing rapidly, also Nevada property for sale or will exchange for city or beach lots or equities. Address 112 NADEAU HOTEL. 22

PROSPECTORS MAKE THEIR OWN ASsays. Free demonstrations. Write or see L. M. PRITCHARD, 409 N. Main st. 26

IRVING & CO., GOLD REFINERS AND ASsayers, cash for bullion. 128 N. MAIN ST.

HAVERSTOCK & STAPLES, 223 W. FIRST, Assayers. Properties sampled. No students.

ASSAYING

WADE & WADE CO., 215 E. FIRST. Assaying, analysis, cement tests, etc.

IRVING & CO., GOLD REFINERS AND Assayers cash for bullion. 128 N. MAIN ST.

DENTISTS—And Dental Parlors.

SCHIFFMAN DENTAL CO.—107 N. Spring st. Painless extracting, filling, crown and bridge work, flexible rubber plates. Pure gold fillings, $1a up; all other fillings, 50c up; cleaning teeth, 50c up; gold crown and bridge work, $3 up; rubber plates, $5 up. Also open evenings and Sunday forenoons.

PEOPLE'S DENTAL PARLORS, 239½ S. Spring. All work painless, guaranteed, and prices only a trifle more than cost of material used. Come and see and be convinced.

A. J. STEVENS, DENTIST, MAKES A specialty of crown and bridge work. 2313 W. TEMPLE ST. Phones—Home 59194. Broadway 5218.

MUSICAL INSTRUCTION—

HARP, VIOLONCELLO, MANDOLIN FOR all social functions. VINCENT LEON, 324 Blanchard Hall.

MANDOLIN THOROUGHLY TAUGHT BY VINCENT LEON, 324 Blanchard Hall. 22

MACHINERY—And Mechanical Arts.

PIONEER BOILER AND MACHINE Works; boilers, steel tanks, steel trusses, boiler repairs; have a number of good second-hand boilers, engines, steam hoists, traction engines, etc. PALMETTO AND CAROLINO ST.

FOR SALE — MACHINERY, MODERN planer, Lodge & Davis, drill press 23-inch with drills, 1 lathe, 1 No. 4 Q. & C. power saw, 1 No. 9 Shears, 1 Oster pipe machine, No. 204, etc. Address BOX 28?, Santa Barbara, Cal.

FULTON ENGINE WORKS, STEEL TANKS, sheet iron work, steel roof trusses, etc. ALHAMBRA AVE. off N. Main st.

STORAGE—All Sorts.

TO LET — SEPARATE IRON ROOMS, $3 per month; trunks, boxes, 25 to 50 cents; phone for our large vans when you move. COLYEAR WAREHOUSE CO., 617 San Pedro st. Office 224 S. Main. Phone Main 1117. Home 2154.

BOILERS—And Boiler Works.

L. A. BOILER WORKS, MFRS. OF BOILers and tanks; special attention to repair work. 119 REDONDO ST. Tel. M. 2357, H. 1859.

CAL. BOILER WORKS, MANUFACTURERS of boilers and tanks. Repair work a specialty. 226 QUIEROGA ST. Home 1467, M. 2321.

Ready to Help in Your

Thanksgiving Plans

Ready with the things you will need if you want to fix up the dining room a bit for Thanksgiving time. Perhaps it's a new table, a sideboard, a buffet, a China closet or a serving table; in any case we have what you want at the price you have decided to pay. Only hints here. Better see the stock itself—that's a more satisfactory way.

The Dining Table Comes First

A good dining table is the first requisite—mind you, a good one. That's the only kind we have. We know what factories make the best and we get them—exclusively in both cases. We can give you a good selection in either golden or weathered oak, and in most cases your choice of round or square tops, legs or pedestals. Prices begin at $8 and go up to $150. No matter what you pay, you are sure of your money's worth. You are always sure of that at the "Reliable Store."

GOOD ASSORTMENT OF

Sideboards, Buffets, China Closets and Serving Tables

SERVING TABLES—First price $9.25, and then graded up to $20. Assortments are about equal in golden and weathered oak and the variety of designs particularly pleasing.

BUFFETS—All the way from $24.00 up to $75.00. A great value in every case. Perfect finishing is a common feature.

SIDEBOARDS—$25.00 to $175.00. Mission designs and new ones in the conventional golden oak. You will certainly get a bargain.

CHINA CLOSETS—$19.25 and up to $75.00. Beauties, every one of them. Perfect cabinet work is the feature in these pieces.

WE OPEN ACCOUNTS ON A CONSERVATIVE BASIS WITH RESPONSIBLE PARTIES.

Niles Pease Furniture Co.

439-441-443 South Spring St.

WE SELL THE MACEY SECTIONAL BOOK CASES THE BEST YET DEVISED.

EVERYBODY loves good music in the home, and wants it. Everybody knows the immeasurable musical resources of the piano, yet not one person in 10,000, no matter how great his natural capabilities may be, has the time, patience and perseverance to become even a reasonably good performer on the piano. Many attempt it, few persevere very far, and it is rare, indeed, that one succeeds. Hence it is that in so many hundreds of homes the piano is merely a more or less handsome ornament.

How is it in Your Home?

Your piano is capable of becoming a source of the keenest delight—of stirring the soul to its depths—of flooding the home with the most charming and entrancing melodies, and you can materialize all of these possibilities by simply attaching to your piano a

Cecilian Piano Player

The Cecilian (cabinet) Piano Player can be attached to any piano, and by means of it anyone can play any music desired on the piano, without previous experience or musical knowledge.

The Cecilian gives a more artistic musical performance than any other player on the market. It allows the performer entire freedom for individual expression. It has a larger bellows capacity and is easier to operate than any other player. Its patented bellows construction gives a reserve force, which permits the accenting of any note at any time, simply by a quick pressure of the feet on the pedals.

It is the only piano player in the market in which the "pneumatics"—the vital part of the entire mechanism—are built of metal, thus making them impervious to dampness and all weather changes.

Why not attach a Cecilian to your Piano? It means many, many evenings of pleasure and enjoyment for you. Come in and try one.

Geo. J. Birkel Company

345-347 South Spring Street Los Angeles, Cal.

Wells

Caramels

Wells Caramels are pronounced perfection by all lovers of good candy.

Our Caramels are made of rich dairy cream and pure sugar, delicate fruit flavors and nut meats. You'll find them absolutely pure.

We have vanilla, walnut, chocolate, pecan and marshmallow Caramels.

They are just right—never hard and rough, nor do they stick to your teeth.

40c Pound

Wells Candy Co., 347 So. Spring St.

Both Phones 370

"OUR LION"

BELL'S EXCLUSIVE TAILORING Makers of Men's Fine Clothes $35 to $50 Loft 2 343 S. Broadway

Auctions.

C. M. STEVENS Furniture and General AUCTIONEER Will pay cash for furniture Office 203 TAJO BUILDING Phone: Home 5405; Sunset Main 834

Rhoades, Reed & Rhoades, REAL ESTATE, LIVE STOCK AND GENERAL AUCTIONEERS Guaranteed estimates on Household Furniture or bought outright for cash. Salesroom 720 S. Spring St. Both phones 1268.

C. R. NEVIN AUCTIONEER 502 Bradbury Building If you have anything to sell at auction it will pay you to see us.

FASTIDIO HAVANA CIGAR

Closing out clothing stock of Jones & Meyer at THE MAY CO. 460 South Spring Street

PURITAS DISTILLED WATER 5 GALLONS 40¢ BOTH PHONES EXC. 6

THE CITY IN BRIEF

NEWS AND BUSINESS.

Thanksgiving Banquet.

The Men's Club of Christ Church will have a reception and banquet at the church parlors tonight at 7 o'clock. A musical and literary entertainment is planned.

Judge Wilbur's Son Ill.

Judge Wilbur was absent from the Superior Court yesterday because of the illness of his 2-year-old son, who has typhoid fever. At a late hour last night, the child's condition was very critical.

Fresno Bankrupt.

M. J. Burdg, who lives in Fowler, Fresno county, has filed an involuntary petition in bankruptcy in the United States District Court. Burdg fixes his liabilities at $2555, with assets of $2294, of which only $405 are available.

Burglar Takes Time.

W. F. Axman, of South Pasadena, complained to the police yesterday that a burglar had entered his house Tuesday night and had taken a gold watch. The burglar detached a gold chai from the timepiece and decamped without disturbing anything else.

Brass Castings Gone.

Unknown thieves took 400 pounds of brass castings from the wells of the Amalgamated Oil Company, eight miles west of the city, Tuesday night. The brass is worth nearly $200, and the thieves must have used a wagon to carry off the goods, as several other articles of less value were also stolen.

Interscholastic Debate.

Los Angeles High School, represented by Archie Reeve and Jesse Lund, will debate with Hollywood High Schoo the question: "Resolved, That Congress should subsidize our merchant marine," on Friday evening at 8 p.m. A body of students and friends will accompany the debaters to the Hollywood High School, leaving the Fourth-street station at 7:15 p.m.

Churchmen Will Feast.

The Men's Club of Christ Church, Flower and Twelfth streets, will have a banquet this evening in the parlors of the church. It is called the $10,000 dinner. This does not mean that 100 men who will assemble expect to consume that much of the good things that go to make life worth living. It means that $10,000 is to be reported subscribed for the clubhouse this organization plans to build.

Valentine's Condition Improved.

The friends of Earl R. Valentine, who has been in the Good Samaritan Hospital a week, and who underwent a serious operation, will be glad to learn that his condition is improved. A slight change for the better was reported yesterday evening. The large concert Mr. Valentine was to have directed for Dr. McIntyre's church will be given under another director.

"Boots to Me."

F. W. Gravell, who lives at 400½ North Main street, got the worst of it in a general mixup at that place last evening, and went to the Central Police Station for surgical treatment with a lacerated face and bruised head. He said some friends had knocked him down and, as he picturesquely expressed it, "put the boots to me." His injuries are not serious. No arrests were made.

Chinaman Robbed.

Two highwaymen robbed Ong Go, a gardener, of $10, about a mile beyond Sherman station, yesterday afternoon. The victim reported the matter to the police last evening. He said he was walking toward Sherman when the men leaped from the thick brush, held a pistol at his head and demanded his money. Then they beat him and disappeared. Ong Go is a member of the local Chinese colony. He has a store at No. 3201 Marchessault street. The police believe that tramps were the thieves.

Found After Four Years.

The pet driving horse of Mrs. Laura Carroll of Calabasas was stolen four years ago from her ranch home. She made complaint to the detectives at that time, but they could not find the animal. Yesterday Mrs. Carroll recognized the horse as it was driven along Hill street by an expressman. She called the animal by name, it pricked up its ears, and the woman at once demanded of the man where he had got the animal. "I bought it two years ago," the fellow said, and immediately whipped up and drove away. The police are looking for him.

Ribs Are Broken.

A southbound Grand avenue car collided with a heavy wagon at 5:20 o'clock, last evening, seriously injuring David Starr, the teamster. The accident occurred at the corner of Ninth street and Grand avenue. Starr was driving east on Ninth street and did not see the car. The wagon was demolished and the horses ran for a short distance. Starr was taken to the Receiving Hospital. Three of his ribs were broken and his arm was badly cut. He lives on East Ninth street, but was unable to give the number.

Death of Mrs. Lydia McFarland.

A telegram was received yesterday morning from California, Mo., announcing the death at that place the night before of Mrs. Lydia McFarland, mother of Charles H. McFarland, attorney, of Los Angeles. Deceased had been making her home for several years with Mrs. Lilly White and family in the Missouri town, and had been in delicate health for some time. Previous to her removal to Missouri after the death of her husband at Portsmouth, O., several years ago, she had made her home with Charles H. McFarland, her son and only child, who is now with his wife traveling in Scotland. Deceased had a large circle of friends here, who will hear of her death with sorrow. She was a sister-in-law of Mr. and Mrs. Albert McFarland.

For Many Places.

The United States Civil Service Commission announces examinations to be held in Los Angeles on the dates named below for the following positions:

December 5 and 6, tagger, Department of Agriculture, salary $720 a year; architectural and structural steel draftsman, $1500; aid, Coast and Geodetic Survey, $720; psychologist, Washington, $1500; plate printer, Bureau of Printing and Engraving; preparator of fossils, Washington, $75 a month.

December 12 and 13, computer, naval observatory, $900 to $1000 a year; veterinary inspector, great demand, fifty vacancies at present, $900; hydrographic surveyor, $1200 to $2000; fish culturist, several vacancies, $600; stereotyper, Government Printing Office, 8-hour watchman, Bureau of Engraving, $720 a year.

December 19, wheelwright, $720 a year. Additional information can be had from F. C. Mulkey, local secretary, Room 95 Main Postoffice.

Orr & Edwards Co., Funeral Directors.
Have moved to their new building, N.E. corner Fifth and Flower. Both phones 63. Lady assistant. Private ambulance.

Pierce Bros. & Co., Undertakers.
328 S. Flower. Tel. M. 1877. Lady attendant.

If You Want to Go East C. Haydock
Agent Illinois Central R.R., 113 W. Sixth.

Baskersville Audit Company.
915 Pay Bldg. Home 5175. Main 4557.

BEECHAM'S Cold Cure, guaranteed cure in twenty-four hours. Sun Drug Co. (3 stores.)

MENTHOL Cough Syrup for irritating throat coughs. All Sun Drug Stores.

BREVITIES.

J. W. Frey has moved his stock of mantels, grates, tiles and andirons to his warerooms, cor. Los Angeles and Twelfth streets, where can be seen the largest assortment of black and brass fireplace trimmings to be found in the United States. Lowest prices.

British subjects are requested to send their addresses to the undersigned. British-born persons owning property in California are advised to execute wills, appointing resident executors. Form gratis on application. C. W. Mortimer, British Vice-Consul.

Those wishing tickets for the turkey dinner at Christ's Church this evening should secure them at Wuerker's, the jeweler, next to the Orpheum, before 1 o'clock.

A bargain for mothers—Drummers' sample line of infants' long coats, Bedford cords and silks. 328 Bryson Block.

Furs—Largest stock fur novelties in city. D. Bonoff, Furrier, 212 S. B'way.

Art leather for sale at 112 East Market st.

Children's shoe store, 294 S. B'dway

Osteopath—Dr. Locke—Grant Bldg.

VITAL RECORD {BIRTHS, DEATHS, MARRIAGES.

Births.

NESBIT. Born to the wife of Hays W. Nesbit, Nov. 21, a 11-pound boy.

GILLELEN, November 18, to the wife of Frank Gillelen, a daughter.

Deaths.

CAWKER. At her residence, No. 1433 Arapahoe street, November 19, 1906, Mrs. Mary Cawker, beloved mother of Mrs. C. A. Loomis of this city, and Samuel M. Cawker of Denver, Colo., in her ninety-fourth year. Funeral services will be held in the new funeral chapel of the Orr & Edwards Co., Tenth and Flower streets, Thursday, November 22, 1906, at 2 o'clock p.m. Friends invited. Denver, Colo., papers please copy.

BUCHANAN. At 2416 West Ninth street, November 20, 1906, James A. Buchanan, aged 56 years. Funeral from the First Congregational Church, Thursday, November 22, at 2 o'clock. Friends invited. Interment, Hollywood Cemetery.

FISHER. In this city, November 17, 1906, Paul Fisher, age 64 years. Funeral services Friday, November 23, at 10 a.m., from the chapel of Pierce Bros. & Co., 329 S. Flower street.

RICH. In Los Angeles, Nov. 20, 1906, Joseph Rech, beloved husband of Mary Rech, father of Helen and Alice Rech, Mrs. J. Bender and Mrs. T. Rapp, aged 56 years. Funeral service at the chapel of Bresee Bros., 325 Figueroa, Friday, at 2 p.m. Interment Evergreen.

BOWEN. Suddenly, at Santa Monica, Nov. 20, 1906, Emma L., wife of John W. Bowen, mother of Ida E., Ernest L. and Albert J. Bowen, and sister of Mrs. L. P. Hedgcoth. Funeral at the residence, 1436 Santee street, today (Thursday) at 2:30. Friends invited. Interment private.

CONNELL. Ralph Bartell Connell, aged 18 years, the only son of Mrs. M. H. Connell, and brother of Gertrude Connell. Funeral Saturday, Nov. 24, 1906, at 3 p.m., from parlors of Connell-Unterkircher-Crawford Co., 1601 South Grand avenue. Interment strictly private.

BRYAN. In Los Angeles, November 19, 1906, James R. Bryan, aged 39 years. Funeral at the chapel of Bresee Bros., No. 325 South Figueroa street, Thursday at 10:30.

MORTNSEN. At 1149 Wall street, Samuel Mortinsen, aged 58. Funeral today at 1 p.m., from W. H. Sutch's funeral chapel, 845 South Figueroa st. Omaha papers please copy.

HOWCHIN. In this city, Helen Howchin, aged 34 years. Funeral today at 2:30 p.m., from Sutch's funeral parlor.

Marriages.

MALLETT-HODGSON. William Mallett, aged 63, a native of England, and Emma Hodgson, aged 63, a native of Pennsylvania; both residents of Long Beach.

BRITT-KEVILLE. Robert W. Britt, aged 22, a native of Missouri, and Beatrice C. Keville, aged 21, a native of New York; both residents of Los Angeles.

SMITH-KANE. Thompson Smith, aged 27, a native of Missouri, and Dorcas M. Kane, aged 22, a native of Missouri; both residents of Los Angeles.

FLINN-GREEN. Charles A. Flinn, aged 28, a native of Tennessee, and Elizabeth E. Green, aged 26, a native of Missouri; both residents of San Diego.

NOLL-POTTER. Charles R. Noll, aged 29, a native of Michigan, and Nellie M. Potter, aged 22, a native of Iowa; both residents of Los Angeles.

FISHER-OLDS. Peter A. Fisher, aged 45, a native of Pennsylvania, and Edith A. Olds, aged 42, a native of Iowa; both residents of Los Angeles.

WESTOVER-EDGAR. Martin Westover, aged 24, a native of Missouri, and Susan A. Edgar, aged 48, a native of Missouri; both residents of Selma.

DAVIS-MOODY. Waldo N. Davis, aged 24, a native of California, and a resident of Los Angeles, and Hessie M. Moody, aged 19, a native of California and a resident of Santa Ana.

WAINWRIGHT-CRESSWELL. William G. Wainwright, aged 28, a native of California, and Julia W. Cresswell, aged 25, a native of Pennsylvania; both residents of Long Beach.

ANDERSON-BROCKETT. Oscar F. Anderson, aged 23, a native of Iowa and a resident of Los Angeles, and Blanche E. Brockett, aged 22, a native of Illinois and a resident of Santa Ana.

BRANN-PETRIE. William Brann, aged 21, a native of Nebraska, and Eula G. Petrie, aged 19, a native of Illinois; both residents of Los Angeles.

PULLIAM-TWEEDY. Ira L. Pulliam, aged 22, a native of Missouri and a resident of Huntington Park, and Margaret Tweedy, aged 23, a native of California and a resident of Rivera.

MCGILL-NEWMAN. David A. McGill, aged 25, a native of Canada, and Matilda Newman, aged 46, a native of Sweden; both residents of Pasadena.

SIMMONS-GIFFORD. James G. Simmons, aged 52, a native of Kansas, and Elizabeth J. Gifford, aged 24, a native of Kansas; both residents of Los Angeles.

WREN-GEORGE. John A. Wren, aged 24, a native of California, and Virginia George, aged 19, a native of Texas; both residents of Los Angeles.

GRATZ-ZINDENFELD. Abe Gratz, aged 22, a native of Russia, and Nettie Zindenfeld aged 24, a native of Russia; both residents of Los Angeles.

West Gate Lodge No. 435, F. & A.M., will confer the third degree this (Thursday) evening. AUGUST WACKERBARTH, Secretary.

CORONA Lithia Water for table use.

Stanton Post, G.A.R.

Members are requested to attend the funeral of Comrade Paul Fisher, who died November 17. Services at Pierce Bros.' funeral parlors, 329 S. Flower street, at 10:30 a.m., Friday, November 23. Interment Rosedale.

By order of Geo. C. Somers, Commander. J. M. Guinn, adjutant.

Los Angeles Transfer Co., 751-3 South Spring.

Phones: Main 43 or 249. Home Ex. 249. Will send messenger to your residence for checks and deliver baggage without extra charge.

Bresee Bros. Co., Undertakers.

333 S. Figueroa. Private ambulance. Lady embalmer. Tel. M. 243, H. 52667.

Connell, Unterkircher, Crawford

Undertaking Co., 1601 South Grand avenue. 'Phones 6071, Main 8227. Lady attendant.

Robert L. Garrett & Co., Undertakers.

Lady attendant. 1237 S. Flower. Ambulance.

Peck & Chase Co., Undertakers.

433 S. Hill. Both 'phones 61. Lady attendant.

Salt Lake Transfer Co., 217-19 East

First st., will check baggage at your residence to any point. Both phones Ex. 181.

Our Fine Shampoo

with hair dried by sun or hot air, 50c.

All diseases of the scalp and hair skillfully and successfully treated.

Bennett Toilet Parlors
Northeast Corner Fifth and Spring

Stop in today when down-town and warm up with a cup of our delicious hot chocolate. Nothing like it—10c at the Big White Onyx Fountain.

Boswell & Noyes,
Third and Broadway.

Watch Satisfaction

comes from buying at the Geneva. Our showing of men's and women's fine watches cannot be excelled. This watch has gold filled open case, 14 size, fitted with Waltham or Elgin movement. A perfect timekeeper, backed by our guarantee. Price

$10.00

Geneva Watch & Optical Co.
305 South Broadway

The Reliable Stores

Good health as well as enjoyment is promoted by our

Good Samaritan Port Wine
$1.00 a Bottle

Never sold in bulk. It strengthens the weak and puts color in pale cheeks.

Southern Cal. Wine Co
518 South Main Street
744 South Spring Street
Home Phone Ex. 16 Sunset Main 332

SIEGEL'S—WOMEN'S—CHILDREN'S WEAR
Myer Siegel & Co.
251-255 SOUTH BROADWAY
"The Women's Wear Specialty House"

THE MOST EXQUISITE DISPLAY OF

Oriental Kimonos
And Dressing Sacques

In quaint patterns and figures of fantastic oriental designs—true adaptations and of direct importation—in India, China and Japanese Silks. Fluffy, soft and comfortable as well as conventional for house and negligee wear.

The main characteristic attitude of this section at "Siegel's" is the bewildering assortment, with countless shades, shapes and varieties that are not to be seen elsewhere.

Silk Short Kimonos....$4.00 Up.
Silk Long Kimonos.....$6.00 Up.

THE WINTER SALE OF

Bridal Sets

are in full swing, and we invite every bride-to-be to inspect that which is to be had in the real of underwear—exclusively at "The Exclusive Specialty House."

Priced from 1-3 to 1-2 below regular.

Silk Waists
Special on Sale..... $4.75
$6.50 and $7.50 Values.

Made of Taffeta, Louisene, etc., in new shades, solid black and pure white—best values ever offered.

SIEGEL'S—WOMEN'S—CHILDREN'S WEAR

Pyrography ..Outfits..

American..... $1.75
Imported German $2.50

The best that money will buy.

Supplies—Bulbs, bottles, stoppers, points, lamps, etc.

—Skins to Burn—

Full assortment of white wood, stamped for burning.

For Artists' Materials, this is the place

Sanborn, Vail & Co.
357 So. Broadway

Cummings Shoe Co.

So-E-Z Shoes
For Men and Women

You can't find footwear as true to name—not a poor fitting shape in the line. All the style that is demanded by extreme dressers, and wear to satisfy the most economical. $3.50 and $4 is small measure of their real value.

Try a pair and see how they wear.

Cor 4th & Broadway

THE DAYLIGHT STORE—PHONES MAIN OR HOME 132

Jacoby Bros.
331-333-335 South Broadway.
"SOMETHING NEW EVERY DAY."

Regular 25c Sale Today

Don't miss our usual Thursday 25c Sale. One hundred different special lines of goods all priced at 25c. No room to enumerate the different items.

$7800 Worth ...of... Staple Skirts

AT

60c

On the Dollar

"Arnold Diamond Liquidation Sale"

The entire stock of popular priced Skirts, bought of Arnold Diamond, 142-144 Greene St., N. Y., who retires from the manufacturing business and is desirous of liquidating all outstanding debts December 1st. Our cash offer of 60c on the dollar was accepted, and we will begin on Thursday, and continue for three days, the greatest popular priced skirt sale Los Angeles has ever known. Read the following items and be on hand early. For many of the best bargains see window.

$5.00 "Diamond" Skirts $2.95

Over 500 skirts in black and navy Panama and fancy worsted mixtures that were sold by Arnold Diamond at $3.50 and $3.75 to retail at $5.00. Liquidation sale price $2.95

$6.50 "Diamond" Skirts $3.95

About three hundred fine all wool Panama skirts and neat check worsteds that Arnold Diamond wholesaled at $4.00 and $4.50 and retailed at $6.50. Liquidation sale price $3.95

$7.50 "Diamond" Skirts $5.00

A very choice assortment of fine all wool plaids, Panamas and worsteds that are well tailored and would be cheap at $7.50. Liquidation sale price $5.00

—Up to—
$12.50 "Diamond" Skirts

Some elegant silk and ... in this stock of over ... nold Diamond's coat prices ... $7.50 to $10.00. Liquidation sale price ...

A Grand Sale of Shoes ...At $2.50...

Women's Boots, Oxfords, Pumps and Evening Slippers, all go on sale at $2.50. Twenty different styles to select from. These are all of the very newest models. The New Gun Metal Leather in Blucher Oxfords, Cuban heels and turned soles; large eyelets and ribbon ties; regular $3.50 values for $2.50. Patent Kid, the best quality in three different styles; Cuban or French heels, Blucher or button; regular $3.50 and $4.00 values for $2.50. Patent Kid Boots in heavy or light soles; Cuban or French heels for dress or street wear; regular $3.50 and $4.00 values for $2.50. We will have a large crowd at this sale. Come early so as to get your size.

Rear Main Floor.

A Becoming Coiffure

is absolutely essential to the attractive appearance of every woman. This is readily accomplished with the use of one or more of our hair pieces. We make our own complete line, including Marcel Pompadours, Janes Switches, Marie Antoinette Puffs. Fine in quality—fair in price. Inspection invited.

WEAVER-JACKSON HAIR CO.
Originators of the Jane.
443 So. Broadway

Special Sale of New Vehicles, All Styles. Repairing, Painting and Rubber Tires. Work called for.
ADVANCE BUGGY CO.

After the opera tonight be sure to take the car straight for

Levy's Cafe

N. W. Corner Third and Main
Brilliant people. Prompt Attention. Excellent fare. Popular prices.

PATRONIZE HOME INDUSTRY
Trunks and Traveling Bags Made at
G. O. Whitney's Trunk Factory
are guaranteed to give good satisfaction
228 S. MAIN ST.

VILLE DE PARIS

Visit TOYLAND and DOLLVILLE in Bargain Basement

317-325 So. Broadway — 314-322 So. Hill Street

A. FUSENOT CO.

Plenty of TEDDY ROOSEVELT BEARS in Bargain Basement

WHAT TO BUY? WHAT TO BUY? WHAT TO BUY?

The Perplexing Question of the Christmas Season

It can be easily answered by bringing your list to our

Busy Art Section

Gift seekers will find new ideas on every side in abundance. We suggest only six items that will be of special importance to today's visitors. You promised yourself last year you would

Join the Early Shopping Club This Season

DO IT TODAY.

EXTRA SPECIAL SALE OF
Velour Pillow Cushions
Worth regularly $4.75. Today at..... $3.50

Square or round shapes. Exquisite colorings. Corners finished with silk loops.

SOMETHING NEW
Hat Pin Holders
A 50c article, special as long as the lot lasts at.... 35c

Made of glass. Artistically decorated with ribbon. In pink, blue, red, yellow, nile and lavender. Try and secure one before they are all snapped up.

Sale Fancy Pin Cushions at 25c

Made of satin and trimmed in fancy lace and ribbon. A 35c value. Six beautiful colorings. Will go quickly.

PYROGRAPHIC
Materials in large variety at very low prices. See the novel combination chair and center table covered with green cloth. Wood work stamped for burning, only.. $7.98

NOVEL CUSHION TOPS
$3.50 values specially priced at..... $2.95

Made of velvet appliqued in leather, all one piece. Tinted in beautiful colors. Laced up with leather strings.

75c Hemstitched 30-in. Linen Squares. Today at 50c. With 3 Rows of Drawn Work

Editorial Section.
PART II—LOCAL SHEET: 14 PAGES

Los Angeles Daily Times

California del Sur.
CITY AND COUNTRY.

XLVTH YEAR. THURSDAY MORNING, NOVEMBER 22, 1906. On All News Stands. Trains and Streets. 5 CENTS

NOVEMBER 22, 190

le Today
5c Sale. One hundred priced at 25c. No room

Skirts

—Up to—
2.50 "Diamond" Skirts $7.50
elegant silk and voile skirts this stock of over 300 Diamond's coat prices from to $16.00. $7.50 ublication price

Shoes

Twenty New Gun elets and in ar s; l- to

RIS -322 L STREET

Plenty of TEDDY ROOSEVELT BEARS in Bargain Basement

WHAT? TO BUY?
tmas Season
to our
on
only six items that will be ar you would

ated with ribbon. In pink, der. Try and secure one

VEL CUSHION TOPS values specially $2.95 d at..... of velvet appliqued in er, all one piece. Tinted in iful colors. Laced up with er strings.

Rows of Drawn Work

N. B. Blackstone Co.
DRY GOODS
SPRING AND THIRD STS.

Comfortable Eiderdown Garments

u can dress comfortably these chilly mornings and eve- gs, and cheaply, too, if you are fortunate enough to pick n this new collection of Flannelette and Eiderdown

Kimonos, Sacques, Bath and Lounging Robes

u'll see new styles and trimmings, novel designs and ty colors. And you'll see the most carefully made ents ever shown in town.

Sacques at $1.25
ty outing flannel sacques made h deep sailor collar, fitted back, d with plain sateen; all the ler light colors, $1.25

Kimonos at $1.50
t kimonos made of extra heavy ing flannel in pretty floral and ese fan patterns bound with ribbon. All colors $1.50

Long Kimonos at $2.00
Long kimonos of heavily fleeced fancy figured flannelette; short sleeves; plain band trimmings; reds, navies, light blues, pinks and greens at $2.00

Long Kimonos $2.50
Made of the very best outing flannel; shirred yoke, kimono sleeves, bound with wide silk ribbon about the neck, sleeves and down the fronts; all colors, special $2.50

y striped cotton eiderdown sacques with tight fitting back and loose s at $1.00.
ed eiderdown kimonos, tight fitting, plain colors, up from $2.00.
iderdown robes in all styles, priced from $2.50 to $7.50.

Outing Gowns and Knee Skirts
e Third St. window display of new styled night gowns and short s. Ask prices and compare values with those seen elsewhere. what we have never seen their equal.
Splendid gowns at $1.00, $1.25 and $1.50.
Knee skirts at 50c, 75c and $1.00.

A Piano for Christmas

Beginning to think of Christmas gifts? Why not make it a piano, a Victor Talking Machine or a Cecilian Piano Player? Nothing in the world makes the recipient so happy and grateful as a musical instrument. In this advertisement we offer a few suggestions. At this establishment you don't have to pay for an instrument at once—small monthly payments is all we ask. Come in and talk about it.

Pianos Steinway, Kranich & Bach, Sohmer, Sterling, Emerson, Etc.
ASY TERMS A cash payment of $10 to $25 will place any one of these pianos in your home. $6 to $15 a month for a few months will pay for it.

Victor Talking Machines

"Best on Earth"
E PRICES There are nine styles of Victors, at $10, $22, $30, $40, $50, $60, $100, $200, and $500 each
E TERMS Pay $3.60 for six records—you would not want less, anyway—and take the outfit home. Then $1 to $2 a week until the machine is paid for—monthly pay- ts, if you prefer. You won't notice these small payments, but u'll notice the joy a Victor brings. Cut out coupon and mail to us.

Your Friends Give Them Victor Records
Many of your friends have Talking Machines. Why not make them presents of records? Don't be afraid of giving them selections they already have. Buy an order from us, sent it to your friend, and records may be selected at their pleasure.

REE CECILIAN RECITAL THIS AFTERNOON
you have in mind some one to whom you want to give something y worth while, come and hear our Cecilian Recital this afternoon o'clock. Then you will know why the Cecilian makes an excellent

Geo. J. Birkel Company
Steinway, Cecilian and Victor Dealers
345-347 South Spring St.

MAIL THIS TODAY
Please send "Victor" Catalogs and descrip tions to
NAME .....
ADDRESS .....
Cut this out and mail to us. Learn how easy it is to own a VICTOR

WATCHES
COMPLETE AND CHOICE SELECTION OF HIGH CLASS JEWELED CHATELAINE WATCHES.
e newest thing in stylish thin watches.
Waltham, Elgin and Duber Hampdens in endless variety our usual well known reasonable prices.
H. J. WHITLEY CO.
Diamond Merchants
345 South Broadway
Home A 1669

SEEK ARREST OF OFFICERS.

Slavs Retain an Attorney to Avenge Vusich.

Claim an Extra Bullet Hole Has a Bearing.

Friends Assert They Have Good Evidence.

Friends of "Big John" Vusich, king of the Slav colony, who was shot and killed in his "blind pig" on San Fernando street, retained Attorney Earl Rogers yesterday to prosecute the two police officers who killed him.

The Slavs are directing their bitterness not only at Patrolman Amman, who actually fired the shot, but at Patrolman Pursell, who was with Amman at the time.

They—the Slavs—claim to be in possession of important evidence not produced or mentioned at the Coroner's inquest, which exonerated the officers. They will probably demand the arrest of the two patrolmen. Among the claims they make are:

That the two officers had no right to have arrested Vusich in the manner they went about it—without warrants. Therefore that the Slav had a right to defend himself.

That more shooting took place than the officers have admitted.

That circumstances tend to throw discredit on the story told by the two officers.

That there were several witnesses to portions of the fighting—unknown to the officers; that these witnesses do not back up the officers' story.

ANOTHER SHOT?

According to the story told by the Slavs to their attorney, a tell-tale bullet hole was found yesterday morning in the wall opposite the place where Vusich was standing when killed.

The story testified to by both of the officers was that only one shot was fired—that from Amman's revolver.

The theory upon which the arrest of the two officers will be demanded if it gets that far—is that two "green," inexperienced policemen were sent down to get evidence against this "blind pig."

That they went in disguised as tramps and asked for liquor. It is not denied that they were sold liquor in violation of the law. Neither is it denied that Vusich started a fight.

That he seized a revolver from the bar and tried to draw it on the officers is denied by the Slavs. They claim the weapon was found after the fight to have been empty. That Vusich would draw an empty gun on two armed officers, they claim to be so impossible as to cast discredit on the entire story told by the officers.

According to the Slav theory, after the fight started both officers fired at him, one of the bullets missing the aim and making the bullet hole in the wall; the other bullet entering the man's brain and killing him instantly.

One point upon which a legal fight will probably hang is the legal right of the officers to have made the arrest. It is claimed that they did not have stars or any proof of their authority; that they should have returned to the Police Station for warrants for the arrest of the big Slav instead of taking him into custody on the spot.

Just who is authority for the narration of these alleged events has not been given out. Rogers says there were other witnesses to most of the fight besides the young nephew of the dead man. He says the nephew was so frightened he does not know what he did see.

EXTRA BULLET HOLE.

"That extra bullet hole certainly must be explained," said Rogers. "It doesn't seem to fit into the story told by these officers; in fact it is a decided misfit. There were certainly more shots fired than the officers say. The bullet hole in the wall is about six feet from the ground and inclines upward; it is opposite to the point where Vusich was standing when shot."

Mr. Rogers states that the Slavs claim that about $600 in money and a gold watch is missing from Vusich's effects. Before the shooting, some of "Big John's" friends saw him have about $600 in $20 gold pieces. After the shooting neither the money nor the watch could be found.

If the case ever comes to a trial, Rogers's connection with it will have a unique interest. The only other time Los Angeles policemen have ever been charged with murder for shooting persons under arrest Rogers defended them and acquitted them triumphantly. Now he's on the other side.

FISTS, PLATES, FEET.

Spectacular Dish-smashing Rumpus of Bowing Waiters in Italian Restaurant.

The harrowing story of a free fight in a fashionable Italian restaurant on Spring street will be told in Justice Young's court today.

A. Ratto, who used to have "Ratto's" in San Francisco, and now has Ratto's in Los Angeles, is sued by a gaunt Italian waiter for wages. Ratto won't pay him and files a counter claim against him because he says that the waiter started the free fight.

No one, except those in the restaurant at the time, would ever have known about the fight had it not been for this lawsuit.

It appears that the waiters at Ratto's are very obsequious and excruciatingly polite. When you ask for anything they bow almost double, and when you offer one a tip, he nearly throws a fit.

On this occasion two of the waiters at adjoining tables attempted to bow at the same time, with the result that they bumped into each other in a very mortifying manner. They rose from their bow-bent postures and glared at one another.

"Foot lika de club," commented one of them stingingly. And the other came back no less tartly.

Suddenly one of them let out a dreadful swipe with his napkin. In one minute a very fine "rough house" was in progress. Waiters were dancing around each other flourishing feet and fists and had language, which fortunately no American could understand.

The other waiters endeavored to pacify the belligerents, but a crack in passing fell on the nose of one, and another crack mixed into another's anatomy. The cook came out of the kitchen to find the cause of the disturbance, and somehow he got into the mix himself. It is claimed that he got it with a hot plate which he broke on the head of one of the waiters. The proprietor, himself, is claimed to have been whirled into the vortex of this row before it ended.

One of the bowing waiters was promptly discharged, and Ratto declined to pay him. When the waiter made a demand through a collection agency, Ratto filed a counter claim for broken dishes.

He also made a demand on another separate count because he says that his customers finished their various dinners while the fight was going on and left without settling. He wants the waiter to square for these.

ASCOT LAWYERS LITTLE LATE.

CITY GETS ELECTION RETURNS OFF QUICKLY.

Order Temporarily Restraining the Clerk from Forwarding Annexation Count Result to Sacramento Reaches City Hall After They're on the Way.

Another rear from haffled Ascot was heard yesterday when the injunction from Judge Conrey arrived at the City Hall—too late.

Not realizing that a force of clerks and stenographers had been working half the night at the City Hall to get the returns from the annexation election on the road to Sacramento, the Ascot attorneys got out an injunction against the City Clerk yesterday morning.

It temporarily restrained the clerk from forwarding the returns of the election. But alas, when the imposing court document arrived at the City Hall the Ascot people learned to their sorrow that the returns were already completed and on their way. They had been finished in the night and had been sent out on the 11:30 San Francisco train.

The legal grounds upon which Ascot's attorneys seek the injunction is that the annexed territory does not come within the meaning of the statute which permits cities to annex "urban territory." They contend that the annexed territory is really agricultural in character.

Nevertheless, despite these rebuffs some of the Ascot stockholders are cheerful. They claim that they will draw at least one more dividend out of the place. They count on getting a compromise with the City Council whereby the racing season will be cut down to sixty days; but they expect to be allowed to sell pools by special dispensation during that period.

DEFAMATION ALLEGED.

C. Z. Salling Asks Enormous Damages from the National Cash Register Company.

C. Z. Salling, resident of this city, has filed an action in the United States Circuit Court for heavy damages against the National Cash Register Company, N. F. Thomas and E. B. Wilson. The latter are officers of the concern in its western division.

Salling, who is a former salesman of the company here, alleges blackmail of the most scurrilous type, and alleges a systematic attempt has been made to ruin his reputation, all through the efforts of Thomas, who has offices in San Francisco.

Salling alleges that up to last April he was head of the local department, and at that time wrote to Wilson, in the north, as division manager, asking him to accept his resignation. Salling says that the salary was not sufficient to warrant his continuance in the office.

Upon receiving this, the plaintiff alleges that the defendant Thomas, wroth because he had lost Salling's services, published a circular letter defaming Salling, and saying that he had been summarily discharged on account of suspicious acts. Other allegations are also made against Thomas.

For such defamation, Salling asks for $25,000 for business damages, $25,000 for loss of reputation, and no less than $50,000 in punitive and exemplary damages, with all costs.

COURTSHIP ON PAPER.

Los Angeles Man Wins Bride Through Advertisement in Ohio Newspaper. Proposed by Mail.

Harry A. Brooke of this city has won a bride through an advertisement in a Cincinnati newspaper, and Mr. and Mrs. Brooke are now on the way to California on their honeymoon trip.

The advertisement, which asked for a "lady correspondent," was inserted about a year ago. It was answered by Miss Lelia Staubus of Reesville, O. Brooke and the young woman corresponded for some time, and finally he proposed to her by mail, and was accepted.

As soon as the letter containing her reply to his suit was received, Brooke started for the East. Forty-eight hours after the young people had their first meeting, the services of a minister were employed. The ceremony was performed yesterday.

WIFE BEAUTY LEAVES NOTE.

And Unhappy Husband Goes on the Warpath.

Mrs. Cushing Disappears in One Sorry Day.

San Francisco Man Gone at Same Time.

Mrs. P. L. Cushing, young, beautiful, and the wife of a poor real estate salesman who has been a resident of Los Angeles for three months, has disappeared.

Athol McBean, a well-known resident of San Francisco, who has been a guest at the Alexandria for the last two weeks, has also departed.

Cushing, the husband of the beauteous lady, has started on the warpath, and nothing will satiate his feelings but the scalp of the gay Athol.

Cushing works for a prominent real estate firm and is a clean-cut gentlemanly, handsome young man of about 31 years. He came to Los Angeles about three months ago from the Middle West, and with his wife began to make a new home.

Apartments were taken first at No. 424 West Twentieth street, and the dove of peace hovered over the household. Then Cushing and his wife began to dine out at the fashionable grills of the city. There the beauty of the young wife attracted attention. Friends were made easily, and within a short time the dark-eyed young wife was invited to dine with some of the new friends. Nothing loth, and with her happiness next his heart, young Cushing smiled upon these dinners, and told his wife to enjoy herself. He was busy, however, trying to sell more real estate, on commission, so that he could afford to take his beautiful young wife himself out to these sumptuous repasts.

He could not attend these dinners, and many and divers are the stories told of their character.

BEAUTY AND DINNERS.

The winning beauty of the gay young wife spread rapidly, and a host of the young bloods of the city was soon following in her train. Theater parties, long and fast automobile rides, and wine suppers afterward became the daily routine.

The young husband only smiled a little more, and happily worked harder. He told his pretty wife, when he saw her at short intervals, that he was glad she was enjoying herself, and to not mind him.

"Some time," he said, "I can give you all of these things you are now getting. But there is no use of your foregoing them when these good friends are so willing to extend their courtesies to you."

This is the way that young man—pity him—argued.

Then among the gay throng McBean of San Francisco appeared. He was one of the gayest of the gay after he had spent a few minutes talking to Mrs. Cushing. The blandishments and allurements of the black-eyed woman took his heart by storm, and he assumed the lead in the dining and wining of Mrs. Cushing. For the last two weeks she was dined and feted to her heart's content.

When it came time for the gay Athol to go away. He must return to San Francisco, and it tore out his heartstrings to leave Mrs. Cushing. Likewise the woman said that her heartstrings were frazzled by the separation.

DOWN STREET.

Tuesday morning Mrs. Cushing told her husband that she was going down street for an hour or so, and in front of their little home she kissed him warmly good-by for the day. He swung down the walk with a brisk step for the office. His heart was warm with confidence in his girl-wife, and he planned great things when he should be able to give her what he thought was only her due.

Shortly after the husband left the house Mrs. Cushing packed up and departed. She left a short note saying that she was leaving him for good, and some more foolish stuff about not being congenial and having found a fond heart that beat in unison, and which she thought to be her "affinity."

Cushing kept to his day's work, and when he returned home about 7 o'clock at night, he found the note. With red rage blinding him—not toward his wife, but toward McBean—he started for the Alexandria.

SHOOT ON SIGHT.

In the big lobby where business and commercial men of the nation daily gather, the figure of young Cushing appeared. He walked with a nervous, erratic step up to the clerk's desk. He asked the man back of the stand if McBean was in. After a moment's delay the clerk told him that he had left on the Owl, which started for San Francisco at 5 o'clock that afternoon.

Cushing was almost Homeric in his wrath. He told the clerk that all he asked for now was to see McBean just once. He threatened to shoot him on sight. The clerk tried to quiet the man, and he finally disappeared toward his home.

Yesterday Cushing was making an effort to work. He had made a start toward locating his young wife. He has not so far had one word to say against her, but only asks to be shown McBean. Cushing would not talk yesterday, and only reiterated that it was all a mistake, and would come out all right in time. His friends hope it will.

THRILLING RESCUE IN GAS AND FIRE.

GRAY-HAIRED PETER DEVIAS carried his aged wife through flames and smoke when she was close to death from escaping gas last evening. Devias himself was roused, only by a terrific explosion, from the stupor into which he had fallen from inhaling the fumes. The flames were extinguished by R. J. Fleming of the Merchants' Fire Dispatch. Fleming endangered his own life in saving the building, which is at No. 317 South Main street. The old couple, whose thrilling escape made police and fire dispatch officers gasp with admiration for the man, are both invalids.

Devias was for a number of years in business in Los Angeles. Recently failing health caused him to sell out and retire. He and his wife occupy apartments in the rooming-house, the Castle, where the fire took place. Neither is able to walk save with extreme difficulty. Last evening they retired about 8 o'clock.

In the room above their bed chamber was a gas stove. This had begun to leak, and the fumes, escaping into a light well, entered the window of the apartment where the old couple slept. In a short time Mrs. Devias had slipped from sleep into unconsciousness, and her husband was in a state of semi-stupor. At this juncture something ignited the leaking gas.

A terrific explosion shook the entire building. Window glass fell into Main street in fragments. Men a block away were frightened by the sound. Flames swept into the light well and roared upward in its draught. They crept down the woodwork and began to eat through the floor into the bedroom where Devias and his wife lay.

Shaken from his half stupor Devias raised himself in bed after the explosion. He was still dazed. He did not realize what had happened until smoke had filled the room and the heat was becoming unbearable.

Then Devias, who can with difficulty walk, took his gray-haired wife into his arms and staggered with her into the hallway. The feeble old man fought his way through blinding smoke clouds, and reached the stairs, exhausted. He still clung to his burden. Not until he had reached the sidewalk did he give up. Then he sank down in a heap.

LONE FIGHT WITH FIRE.

People from the rooming-house helped Devias and his wife to a drug store. Meantime a younger man had been fighting to save lives and property. Fleming, who was a block away at the time of the explosion, had run to the building and entered the room where the stove was. There for fifteen minuts he fought practically alone against an ugly fire. In the end he put it out.

Mrs. Devias and her aged husband were taken back into the rooming-house, and an hour after the explosion both were suffering but little from their experience.

WHOLE OUTFIT IS ARRESTED.

ONE POLICEMAN RUNS GRADERS AND MULES IN.

Railway Men Try to Plow Up Hollywood Street and Quick Action by Authorities Is the Result—Workmen Are All Released Under Bonds. Object Not Known.

The pretty city of Hollywood fairly boiled with excitement yesterday when the Street Superintendent, assisted by the single police officer of which the city boasts, arrested a gang of graders, several teams of horses and mules and the foreman, all of whom had taken possession of and were engaged in plowing up the center of Highland avenue, under the direction of the Los Angeles-Pacific Railway Company.

Engineers engaged by the Los Angeles-Pacific surveyed Highland avenue last week and yesterday graders began work on the street at the junction of Prospect and Highland avenues, working north toward Cahuenga Pass, preparatory to laying tracks. How far they intended going no one knows. About two blocks had been plowed up when Street Superintendent A. W. Beesemyer, acting under instructions from City Attorney Young, ordered the work stopped, as the foreman had no permit to show.

DEFIED THE OFFICERS.

John Haisch, the foreman, ordered his men to go ahead, and the entire outfit was placed under arrest, and later released in bonds of $100 each. The time of hearing will be set later.

The trouble is all about a twenty-five-foot strip of land down the center of Highland avenue, known as Lot A of the Ocean View tract, and extending from Prospect avenue north to the city limits, a distance of a mile and a quarter. It was laid out by the Ocean View Tract Company several years ago, before the city was incorporated, and reserved for street car purposes. It was platted as Lot A, and has never been deeded to the city.

IS A THOROUGHFARE.

It has always been used as a thoroughfare, and lately the property owners of Highland, desiring to improve that street, have been unable to do so on account of this reservation. A petition is in circulation now asking that the city bring condemnation proceedings in regard to this bit of land.

The city claims that the railway Company has no title in fact to the strip. That it is a public highway and has been used as such for a number of years. What the railway company's object is no one knows, except themselves. The street leads directly into Cahuenga Pass, and the San Fernando Valley and Toluca has long desired a railroad into that section from Hollywood. A line this way would connect the Los Angeles-Pacific on Prospect avenue directly with Toluca.

Hollywood has been the victim of so many railroad rumors that to see the men really at work has set all tongues wagging.

THIS IS ELECTION DAY.

Proposition to Issue Nine Hundred Thousand Dollars of County Bonds to Be Voted on.

The question of voting $900,000 bonds for improving various county institutions will come up today at a special election to be held throughout the county.

The polling places will be practically the same as for the recent State and county elections.

The various purposes for which the bonds are asked by the Supervisors are as follows:

Five hundred and twenty thousand dollars for the purchase of a strip of land next door to the Courthouse, running from New High street to Broadway, and the erection of a Hall of Records thereon.

The occasion of this proposed structure is the fearfully overcrowded condition of the Courthouse, where the corridors look like a "midway"—cluttered with stalls and booths for the various clerks and bureaus which have been crowded out.

So many officers have been obliged to find quarters outside the Courthouse that the rental amounts to $450 a month. By another year, so many additional officers will be crowded out that the yearly rent roll of this county will be about $15,000.

Two hundred thousand dollars for the erection of the following new buildings at the County Hospital: A kitchen, an administration building, two new ward buildings.

Sixty thousand dollars for the erection of a Juvenile Detention Home and the purchase of land upon which to place it. The old jail building in which the juvenile prisoners are confined will be pulled down to make way for the Hall of Records. It is an unfit place to confine children—or anything else.

Fifty thousand dollars for a new tier of cells and a new system of heating for the County Jail.

Seventy thousand dollars for the following improvements to be made at the County Farm: Cottages for the care of the harmless insane, a new ward building, a laundry and a heating and lighting plant.

Very little interest seems to be taken in the bond election. The claim is made that it will cost about $25,000.

IS HE M'NEILL'S HEIR?

Stephen N. McNeill, a stage carpenter now in Denver, claims he was notified yesterday that he had been made the heir of T. A. McNeill of this city, owner of 200 acres of valuable land between Los Angeles and Pasadena, and had been asked to come to Los Angeles at once. This is a report that came to The Times by wire from Denver.

County bond election today, remember. You have an interest in it, Mr. Taxpayer. It is your affair.

BIG PLURALITY FOR LINDLEY.

Lead of Four Thousand Over Nearest Competitor.

Canvass Shows Him Strong in Unexpected Quarters.

Employers to Be Asked for Election Holiday.

That Dr. Walter Lindley will run 4000 votes ahead of his nearest competitor at the city election in December, is the prediction made yesterday by the managers of the Republican campaign.

The estimate of this big plurality has been reached by experts who have made a thorough study of the best information at hand, and they declare that it will be found to be very close to the exact result of the election.

These are the figures on the probable result, as given out by the Executive Committee of the Republican City Central Committee:

Lindley, 12,500; Harper, 8500; Gates, 5500; Wilson, 4500; Marek, 2500.

The calculations are made on a vote that will approximate 60 per cent. of the city registration of about 57,000, a percentage somewhat above that of the recent general election.

PROMISING CANVASS.

A thorough canvass of the city is progressing under the direction of the Republican City Central Committee, the reports to far received from a number of precincts indicating that Dr. Lindley's lead over his opponents is proportionately greater than that stated. The Republican candidate is making a strong showing in sections where it was supposed the Democratic nominee might look for his greatest support, while portions of the city known to be favorable to Dr. Lindley are even stronger for him than his most enthusiastic supporters had hoped.

The main concern of the Lindley managers is to get out as full a vote as possible on the election day. The larger the vote, the larger will be the plurality of their candidate.

ELECTION HOLIDAY.

Several plans are under way for getting out the vote. Among them is one that contemplates a holiday for all working men on December 4. Instead of the two hours that the law allows a worker to exercise his right of voting, the Republican committee will ask employers to give their men an entire day.

This plan is urged because working men are known to have disregarded their privileges at past elections, and it is thought that a holiday at home, near their polling places, would cause them to think more of their suffrage right and to get out and exercise it.

Should this plan not be carried out, employers will be asked to give the two-hour voting time in the morning instead of at the close of the day. The theory is that a man with two hours to spare after breakfast will be more likely to hunt up his polling place and to cast his vote than he would be after the day's work is done.

HEARTY SUPPORT HERE.

These efforts on the part of the Republican committee indicate that it expects the support of the independent working people of Los Angeles, Dr. Lindley has devoted a great deal of his time to meetings with these men at their places of employment and he has received great encouragement from them. If they vote as they talk—and their sincerity is not to be doubted—he will have their hearty support at the polls.

The opinion prevails in political circles that the city vote will be much heavier than it was at the State election. The popularity of Dr. Lindley is one of the things that is expected to bring this about. The menace to the future good government of the city through the presence of so many other candidates in the field, all working at cross purposes, serves to stimulate civic patriotism and will rally the voters around the only candidate for whom they can vote with the certainty that their ballots will count in the right way.

JUDGE BORDWELL HURRIED.

Is in Rochester to Try a Case and Is Anxious to Return—Hearing Is Postponed.

When the case of Daniel Odell against Emma Isabella Howard was called in the Supreme Court at Rochester, N. Y., yesterday an attorney representing the plaintiff moved that the case be postponed until the attorney of record, who is ill, is ready to try the case. Judge Walter Bordwell, recently elected to the Superior Court in Los Angeles, opposed the motion on the ground that he and his client would be under heavy expenses during any delay, as they had both come from California on purpose to try this matter.

As Justice Cuthbert W. Pound seemed inclined to grant the delay, Judge Bordwell said that it is necessary for him to qualify in Los Angeles county ten days after his commission is issued, and he argued that if he became tied up in Rochester while the commission was issued he would be unable to return in time to qualify.

The case was placed temporarily at the head of the day calendar. Final disposition of the matter will be made this afternoon.

ARROYO CLUB ORGANIZED.

Purpose Is to Improve Section of Boyle Heights Which Embraces Cresta del Arroyo.

Citizens of Boyle Heights, in the district embracing Cresta del Arroyo and vicinity, met last evening at the home of Mr. Kenyon, No. 705 Lorena street, and organized the Arroyo Club, which has as its object the improvement of that community.

James Light was elected president of the club. He appointed a committee, consisting of Messrs. A. C. Bretta, J. Ayerden and J. F. Langston, to prepare a resolution to be sent to the Councilman of the Ninth Ward, urging the immediate construction of sewers and other improvements. Councilman Blanchard has promised to do his best to comply with the wishes of the club.

At the next meeting plans for beautifying lawns and improving streets will be considered.

THE PUBLIC SERVICE.

SUMMARY OF THE DAY.

Although its contract expired a year ago a favored company still enjoys the monopoly of supplying cement for the outfall sewer and storm drains.

A new record has been established in sewer building; more than thirty miles of Vrooman Act conduits are now in course of construction.

The use of voting machines at the city election is barred by the peculiar wording of the election ordinance.

George W. Throop has brought suits against the city of Los Angeles and the Secretary of State for the purpose of having the recent election for the annexation of the strip to San Pedro declared illegal.

A. C. Herrick of Pasadena asked for a divorce in Judge Conrey's court yesterday, but the decree was given to the wife.

Mr. and Mrs. Albert G. Sheahan are suing Mr. and Mrs. Sam Kahn to have a real estate exchange set aside. The Kahns are charged with representing as normal a lot in which an excavation had been made.

Mrs. Belle Mumford is suing her agent, and others, for an accounting in the case of a real estate speculation in which she alleges she has been cheated.

The Bresee damage suit reappeared in Judge James's court yesterday. The first suit was instituted six years ago.

"Dr." James Richey, who lived off the earnings of two blind beggars, was convicted of vagrancy yesterday in Justice Chambers's court, and will be sentenced today.

AT THE CITY HALL.

MAY ASK FOR CEMENT BIDS.

FAVORED FIRM HAS MONOPOLY BUT NO CONTRACT.

Time Limit Expires on Agreements for Furnishing Material for the Outfall Sewer—One Company Enjoys the Sole Privilege of Supplying Concrete.

Latest among the mysterious disappearances at the City Hall is the cement contract for the outfall sewer. The document is missing; a search which occupied the greater portion of yesterday afternoon, and covered about every city department, failed to reveal its whereabouts.

This is the contract under which E. B. and A. L. Eisene and their assigns have delivered to the city 15,000 barrels of cement for use on the outfall and about the same amount for the storm sewers. A bear raid on the cement market has caused the Board of Public Works to inquire into the time limit named in the contract.

When a deputy city engineer went to the big vault in the clerk's office to inspect the original document he found only a vacant file. A copy of all contracts is supposed to be kept in the office of the City Clerk, but the Stone contract fails to appear in the proper index book for such documents.

The mystery attaching to the missing contract cleared somewhat when the deputy in the engineer's office found a copy of it in the records of that department. This copy shows that the contract expired almost a year ago and that the Western Fuel Company has since held a monopoly of supplying cement for the outfall and storm sewers, one to which it is not entitled.

The history of the cement contract for the outfall is a close parallel to the one involving the political brickmakers. Bids for cement were received in the spring of 1902. At that time the sewer bonds were not sold and no money was available for construction work.

Six months later the bottom apparently dropped out of the cement market. About that time the Stone brothers discovered that they were low bidders for furnishing cement for the outfall. There was a grand rush to the City Hall and the contract was secured although there was no money in sight.

In this, however, the city bartered better than it knew. A building boom sent cement prices soaring until the $2.37 per barrel stipulated in the contract was at least 75 cents a barrel below the market quotation.

About a year ago the bear movement started and the contract again offered opportunity to dispose of cement at a fair profit. Last December the contract expired but the assigns of Stone Brothers consented to continue to supply the material at the contract price, provided they should receive a monopoly of the city's business.

Members of the Board of Public Works are now seeking to discover whether the city could not get a better figure by advertising for bids on a new contract.

The fact that the outfall sewer contractors defaulted when the work was but three-fifths completed does not affect the contracts for material, and the brick men were acute enough to avoid a short time contract.

NEW RECORD.

THIRTY MILES OF SEWERS.

Anticipating the completion of the outfall to the ocean, more than thirty miles of Vrooman act sewers are now under process of construction within the city limits.

This is a new record for sewer building; it explains in part why sewer contractors are receiving fancy prices for their work. At no other time in the history of the city has there been such a boom in sewer construction. And at no other time have there been so many open ditches in streets and alleys.

Vrooman Act work is a contract between property owners in a district and the sewer men; this city is not a party, but it supervises the construction and decides whether the work is performed according to specifications.

If all the sewers now under way were stretched in line they would cover twice the length of the new outfall. Few of them can be used until the outfall is completed.

CLOSER INSPECTION.

DOUBTFUL ABOUT ASPHALT.

Commissioners of the Department of Public Works are following with considerable interest the development of recent asphalt scandals in Philadelphia. These scandals are growing out of the quality of asphalt used in improving Philadelphia streets.

One of the Philadelphia companies is operating here, and the commissioners are preparing to enforce a stringent inspection in order that there may be no opportunity for similar scandals here. Although Los Angeles is comparatively a new city, there are streets here that have been surfaced as often as three times; it is now generally admitted that in the past a great deal of poor asphalt work was accepted by city inspectors.

NO MACHINES.

ORDINANCE AT FAULT.

The form of the ordinance calling for the city election in December prevents the use of voting machines. The machines would dispense with two election officers at each of the 138 city precincts, thereby reducing the cost at least $2500.

Since it has been discovered that the machines could have been used at the county election and at the coming city election as well, there is considerable speculation as to who is responsible for barring them from the election booths. City Clerk Lelande said yesterday that the ordinance presented by the City Attorney's office provides for voting by ticket in place of by machine. Mr. Lelande says that he is opposed personally to the use of machines as they are now made. "Before machines can be used successfully there must be a number of improvements," he said. "I doubt if the city could have saved any money by making use of the machines we now have in stock."

The city contracted to pay about $40,000 for machines that have never been out of the storage room since they were bought.

AT THE COURTHOUSE.

WOULD ANNUL "STRIP" VOTE.

COURT ASKED TO DECLARE ANNEXATION VOID.

Two Actions Brought by George Throop Against City of Los Angeles and Secretary of State—Claimed That Reasonable Notice of Election Was Not Given.

The expected has happened, and yesterday suit was begun to have the recent election for the annexation of the strip of territory between Los Angeles and San Pedro held to be invalid and void. There were two suits begun really, though one is merely the duplicate of the other. The first is brought by George W. Throop against the city of Los Angeles, the City Council and the City Clerk; the second is by the same plaintiff against Charles F. Curry, Secretary of State, to restrain him from filing the returns of the election and taking the steps necessary to make it valid.

Both actions are brought through the law firm of Bicknell, Gibson & Trask, Dun & Crutcher, and it is set out that Throop brings the present suit for a permanent injunction as a property owner in the strip. It is further set out that he owns twenty-seven lots in block B of Ascot place.

In the city there were 7526 ballots cast, of which 6612 were in favor of the project and 914 against it. In the country, or territory affected, 416 votes were cast, of which 213 were in favor and 203 against the project.

Throop claims that the sixteen-mile strip, which has a width of half a mile, except a small portion immediately contiguous to Los Angeles, is agricultural land and not urban in character, and that its annexation is contrary to the purpose and intent of the act of 1889, under which the election was called. It is claimed therefore that all of the proceedings of the City Council were without right, and were not within its jurisdiction.

Under the law, no one was entitled to vote unless registered as an elector, and no elector was permitted to register within forty days of the election. It is claimed that the petition to call an election was presented within forty day of the election, and that notice of the election was first published twenty-nine instead of forty days before the election.

It is averred that all electors of Los Angeles, as well as those in the territory affected, who had not registered before the presentation of the petition, were deprived of an opportunity to register and were prevented from voting. It is maintained also that the notice given was not reasonable, and was null and void, and that as a consequence the election was illegal.

For these reasons Throop seeks to enjoin the City Clerk from filing with the Secretary of State the returns of the election. Upon the trial of the cause it is asked that the temporary order be made permanent, and the election be declared void.

DECREE FOR WIFE.

HUSBAND ASKS FOR IT.

A. C. Herrick of Pasadena applied in Judge Conrey's court yesterday for a divorce, charging his wife with desertion. She submitted a written answer, in which she denied the charge and claimed that she left her husband because of his cruelty.

After hearing testimony for the husband, Judge Conrey ordered that Mrs. Herrick be brought into court, and later in the day she appeared with two children. She was very modest in her bearing, and in an embarrassed way told some of the humiliations she had endured. She refused to mention some things until the court ordered the doors closed.

Her husband had testified that at the Bimini Baths he once had found a man hugging his wife. Mrs. Herrick explained this by stating that in May of last year she, in company with two other women and a man, went to the baths. Her husband didn't like the man, and refused to make one of the party, but later changed his mind. When his wife was leaving the bath the man referred to put his arm behind her to aid her, she stated.

The court ordered a decree for Mrs. Herrick.

MRS. MUMFORD SUES.

WANTS AGENT TO ACCOUNT.

Mrs. Belle Mumford is suing Don Orrill, his son, Ade Orrill, F. C. Paulin and others, to have an accounting of a real estate speculation in Tulare county under a sort of partnership agreement, in which the plaintiff claims that her friend and agent cheated her.

In January of last year, it is alleged that Don Orrill told the plaintiff that he had a chance to get into a syndicate which was taking up lands in Tulare county and that $30,000 were neede dto swing the deal. Each member of the syndicate was to take a share of $5000.

Orrill is alleged to have stated that he could only raise $2500, and to have told Mrs. Mumford that if she would put up the remaining $2500, they would share equally on the profits, but that for his services in connection with her interest he would take half of the profit on that interest.

On that basis, it is claimed, the money was furnished and Don Orrill gave a receipt in which the terms of the agreement were set forth. Mrs. Mumford avers that she trusted Orrill implicitly, for she had known him a long time, and he had transacted business for her on several other occasions. She trusted him so much, she said, that at the time of the deal, she was not informed where the lands to be purchased were situated. She also says that she has not yet learned just where they are.

In March of last year, it is claimed, Orrill asked Mrs. Mumford for the return of the receipt for the money advanced, saying that he would give her an instrument that would serve the purpose much better. The plaintiff says that she handed him the receipt, and received instead a certification, which stated that she was entitled to one-fourth of the proceeds of the $5000 share in the syndicate, held by Don Orrill, and which he had taken in his own name.

Mrs. Mumford says that she found that this paper did not explain her interest accurately. Furthermore, she objects to Orrill having the share in his own name, as this, she claims, is contrary to the terms of the agreement between them. Instead of receiving one-fourth of the proceeds of the share, Mrs. Mumford claims that she should share equally with Orrill except for a deduction for any services he may have rendered her interest.

Last May, it is alleged, Orrill sold the share he held to one Paulin, and received in part payment, valuable property on Ellendale Place. His son, Ade, too, is alleged to have benefited by the deal. The whole transaction has become so involved that the plaintiff asks for an accounting.

WON'T LIVE IN BOAT.

SO WIFE GETS DIVORCE.

Mrs. Sarah E. Crisp was yesterday granted a divorce from Christopher Crisp by Judge Gibbs on the ground of failure to provide. The parties were married at Detroit in 1893, both having been married before, and Mrs. Crisp having a grown-up son in this city.

She testified that when they came to Los Angeles, her husband told her that he had a place all ready for her at Alamitos, and that, when she went there, she found a one-room houseboat, which was to serve the purposes of dining, bedroom and general reception room, as well as kitchen. The place, too, was not clean, she said, and she refused to live there. Her husband said he was sorry, but that the boat was all he intended to furnish. Mrs. Crisp returned to town and her son has since supported her, it is alleged.

Crisp is said to have been employed at one time at the observatory at Washington, and to be interested in astronomy.

He lives in the houseboat at Alamitos Bay, and, while two launches at Naples bring him in a small income, he is content to spend his time in astronomical studies, it is stated.

CLAIM LOT IS HOLE.

SHEAHANS REGRET DEAL.

Albert G. and Bessie M. Sheahan thought they were making a good trade with Sam and Jennie Kahn, when they accepted an offer to exchange their dwelling and lot in the Electric Railway Homestead tract for a large lot at Edendale, but they are of another opinion now. Yesterday the Sheahans began suit against the Kahns to have the court annul the deal.

The Kahns employed a real estate firm to sell, or exchange lot No. 225 at Edendale. After the trade was made, Mr. and Mrs. Sheahan discovered, so they aver, that they had been tricked in to taking a lot of small value by the Kahns, who, it is further averred, even led astray the real estate firm. Lot No. 225 has a big excavation in it, and is alleged to be not so valuable as No. 226. In seeking to effect a sale, the Kahns are claimed to have represented No. 226 to be their lot and to have numbered it 225. The Sheahans say that they gave, in the exchange, $35, beside their cottage home.

Notice of recission of the contract was served upon the Kahns, and now suit is brought to undo the whole transaction.

AFTER SOME YEARS.

BRESEE SUIT REAPPEARS.

The Bresee damage suit against the Los Angeles Traction Company bobbed up in Judge James's court yesterday for trial, after having made a visit to the Supreme Court. It was six years ago last August that the case was first tried, and a verdict for the defendant was returned after the jury had been out about five minutes.

The action arose from an accident on Hill street between Pico and Carr streets, when Bresee, the elder, was driving a surrey and was run into by a Traction car. Dr. Bresee brought a suit which was afterward dismissed, leaving the present suit of Ada and Paul Bresee against the company. After the trial, an appeal was taken by the plaintiffs, and on technical grounds the case was remanded for retrial.

In addition to the Traction Company, a Mr. Majonier was made a party defendant, and yesterday the motion was made by the plaintiff's attorney that the case be dismissed, as to this particular defendant. That done, counsel for the company raised the point that as the Traction was a foreign corporation, the suit was put out of court by the dismissal of the party defendant. That point will be argued today, and if the contention is not upheld, the case will go to trial.

COURTHOUSE NOTES.

BREVITIES MISCELLANEOUS.

SENT TO PATTON. H. H. Keene, a youth of seventeen years, was sent to the State Hospital at Patton yesterday by Judge Gibbs. The lad has grown so rapidly that his mind has been weakened, but it is believed that all that he requires is rest and careful diet.

LIBEL SUIT. E. B. Farnsworth has brought suit against Thomas W. Aisbitt to recover $10,000 as general and $1000 as special damages, for an alleged libel. In the presence of W. F. Ford, D. C. Woodward and others, it is charged, Aisbitt stated that the plaintiff had "got $400 of my money which I gave you to pay the boys and the bills with, and you haven't paid them. You are a —— —— liar, a rascal, and a scoundrel." The plaintiff says that these words were intended to charge him with embezzlement and that, on another occasion, when Aisbitt claimed that he had stolen tools, Aisbitt intended to convey to the listeners the impression that he, Farnsworth, had been guilty of grand larceny.

WATERS HABEAS CORPUS. The contest between Howell F. Waters and his wife, Mrs. Irene Waters, for the possession of their boy was to have come up yesterday on habeas corpus in Judge Smith's court. At the last moment, however, it was found that the papers were defective, and the writ was quashed. Another proceeding will be begun.

BESOLD CASE CONTINUED. Anton Besold was again before Justice Young yesterday for further examination on the murder charge, but by agreement with the District Attorney the hearing was continued. In the interim, the body said to be that of Mrs. Cladie Besold is to be exhumed, and will be produced in court. Besold claims that the body found in the Temescal Cañon was not that of his wife, and that he can prove his statement by the absence of marks upon it.

BAILEY DIVORCE. Mrs. Lillian O. Bailey, who was divorced on Tuesday, was married at San Antonio, Tex., in 1903, and not five years ago, as has been stated. Upon coming to Los Angeles, she claimed that her husband's family sought to humiliate her.

Your Holiday Trip.

Call or write Gould System Office, 230 South Spring street, for rates and information regarding your trip East for the holidays. Lowest rates through standard and tourist sleeping cars via northern or southern lines. No trouble to answer questions.

Dr. Fleckenstein, Dentist.

Offices, 122 N. Broadway, Thorpe Bldg.

THE best of all—CORONA highball.

THE INFERIOR COURTS.

"DR." RICHEY FOUND GUILTY.

LIVED OFF THE EARNINGS OF BLIND BEGGARS.

Venerable Gray-haired Man Said to Be Smooth Yeggman, Tries to Prove Good Character and Brings Patrolman to Testify in His Behalf. Kleptomaniac Sentenced.

"Dr." James Richey, accused of boing a dissolute person, was tried before Justice Chambers yesterday. The "doctor" is charged with living off the earnings of two blind beggars, John Virginia and Johnnie Taylor, well-known characters who appear on the streets every day. "Dr." Richey was found guilty and will be sentenced this morning.

Taylor and Virginia were arrested with Richey and the trio was charged with vagrancy. Taylor pleaded guilty and was fined $20, Virginia will be tried on Friday, and Richey elected to fight his case. The "doctor" brought several witnesses among others a patrolman, and tried to prove his former good character.

The three have been rooming at No. 224 South Main street, and their carousals at night have attracted the attention of the police, who say Richey is a yeggman with a record.

Though Richey has a venerable air and appeared much disturbed because of his disgrace, it is said he is one of the smoothest tricksters the police have had to deal with for some time. He has gray hair and a gray beard, and is aged about 60 years.

Virginia is the man who sits on the street corners and reads the bible aloud. He is said to have considerable property, and to be unworthy of the many pennies, dimes and quarters he has raked in. He is out on bail. He has lately taken to drink, though for some time he posed as a church member and was aided by local Methodist churches.

Taylor is said to be even less worthy of help. He also has a snug bank account and spends most of his extra money for liquor. According to his story he lives on the fat of the land with the money he gets begging.

Clubbed His Victim.

B. Murello, a bad cholo, who ran amuck recently at a grading camp on Vermont avenue and Forty-eighth street, was given a 150-day sentence yesterday morning by Justice Chambers, after conviction for disturbing the peace.

Murello's offense was committed Sunday night during an altercation with Pedro Lopez, whom he battered on the head with a gum sapling and almost killed. Murello's companions then lashed him to a tree and began to administer a severe thrashing, the police arriving just in time to save the man's life.

His offense, together with his attitude since his arrest, lead the police to believe Murello intended to commit murder when he attacked Lopez. It was impossible to bring any other than a charge of disturbing the peace against him, and the court gave him the limit.

Wants Time to Plead.

Nick Senett, who is perhaps as well known to the police as any man in town, appeared before Justice Chambers yesterday, charged with vagrancy. Senett has been in jail many times as a common drunk, but has never before had the doubtful honor of having a more serious charge lodged against him. He has not been drinking for many moons, and with a dignified air desired time to plead. He will be heard this morning.

Stole Horse and Buggy.

Frank Kane took a fancy to a horse and buggy standing on Spring street Tuesday night. He took the rig and drove around town for several hours. He told Justice Chambers he enjoyed the ride. He was given the alternative of paying $20 for his fun, or of going to jail for twenty days.

Kleptomaniac Sentenced.

May Robinson, who admitted in court yesterday that she is a kleptomaniac, and who stole lace insertion, embroidery and other articles from a store on East Ninth street, must remain in jail for sixty days. This sentence was meted out to the woman yesterday morning by Justice Chambers.

Convicted of Petit Larceny.

José Chaves could not resist the temptation to take a shining $5 gold piece lying on the bar of the Barlow saloon. He stole the money and fled. He was arrested and convicted of petty larceny and was given a seventy-five-day sentence. He will work on the chain gang.

Held to Answer.

Louis Lagisquist, accused of attempted rape on Mrs. R. S. Joyner on the night of the 12th inst., was held to answer to the Superior Court yesterday by Justice Rose, in the sum of $2000.

SAN FRANCISCO'S FAIR.

Proposed World's Exposition There to Co-operate With That Proposed Here.

The Pacific Ocean Exposition Company, which is back of the proposed World's Fair at San Francisco, has sent, through R. B. Hale, the following telegram to President Washburn of the Los Angeles Chamber of Commerce, and A. M. Parsons, relative to two proposed expositions:

The holding of a World's Fair at San Francisco in 1913 to commemorate the four hundredth anniversary of the discovery of the Pacific Ocean by Balboa and also the opening of the Panama Canal, the holding of which fair was proposed more than two years ago and which has since been under consideration by the commercial bodies of San Francisco, has finally taken shape, and articles of a corporation to promote and manage this fair have been prepared and are ready for filing.

A bill covering this subject was introduced in Congress in January last by Congressman Kahn, and the organization of this fair will be vigorously promoted from this time forward.

Promoters of this fair wish to express to the promoters of the fair to be held at Los Angeles in 1915 their best wishes, and to say that San Francisco expects to thoroughly and courteously coöperate with Los Angeles in the holding of its fair and I hope that your city and its people will give us their coöperation and assistance. Instead of being rivals, these fairs can coöperate to the best interests of the Pacific Coast and no doubt will be much greater than if only one fair was to be held.

Headaches and Neuralgia from Colds.

Laxative Bromo Quinine, the world-wide cold and grip remedy, removes cause. Call for full name. Look for signature E. W. Grove. 25c.

Are You Going Back East?

Cut this out, call on or send to Washington, Sunset Route, No. 601 S. Spring street, Los Angeles, tell where you are going and receive full information about routes, service, personally conducted excursions and lowest rates.

Gray Hair Quickly Restored

to its natural color by using Alfredum's Egyptian Henna. Sure, harmless 1st-class druggists.

As water feeds flowers, Satin skin cream nourishes the skin to health. 25c

Another Carload of Weber Pianos

Including

SEVERAL GRANDS

You are invited to call and see these beautiful works of art.

Special Circassian Walnut designs at slightly increased cost.

BARTLETT MUSIC CO

231-233-235 SOUTH BROADWAY OPP. CITY HALL

Proof of Goodness

The enormous and ever increasing demand for Ghirardelli's Ground Chocolate is conclusive evidence of inherent goodness.

The Ghirardelli process of preparation preserves all the nutritive quality and delicate flavor, and renders it most delicious and satisfying.

Ask your grocer for it.
Be sure that you get it.

Ghirardelli's
Ground Chocolate

DuBois & Davidson Furniture Co.
212-214 West Sixth St., Between Spring and Broadway
"Just Over the Line from High Rents and High Prices" "Nuff Sed"

Furniture At 25 to 50 Per Cent Discount
LEASE EXPIRES—MUST VACATE. CARPETS AT ACTUAL COST
A. B. WILMANS & CO., 516 South Spring Street

Carloads of Good Arriving Daily

BRENT'S
710, 712, 714, 716, 718 South Main Street

Buy Furniture on Easy Terms

Thursday Specials

A host of special attractions has been prepared for Thursday. A few are mentioned below but there are hundreds of others which only a visit to our store will reveal to you.

We are showing some dainty pieces of china at liberal discounts. They make acceptable gifts. Be sure you get in the right store and come early.

Stoves and Ranges at Reduced Prices

Our ART PEERLESS Steel Range, like cut, is made of the very best heavy gauge steel; has 18-inch oven. It is nickel trimmed. Our Anti-Trust Price $37.50

Other PEERLESS stoves and ranges, $16.50, $18.50, $20, $25, $27.50, $30, $32.50, $35, $40, $42.50.

We want to show you our No. 701 Sheffield Oak Stove. It has four covers and 13-inch oven. Burns wood or coal. Our Anti-Trust Price $8.50

The celebrated PEERLESS Stoves and Ranges are sold exclusively by "BRENT'S." WE GUARANTEE every one.

Our No. 6A PEERLESS; has 12x16 oven. Burns wood or coal. Our Anti-Trust Price $12.50

Don't Miss the Great Iron Bed Sale

$2.50 Beds $1.75—$3 Beds $2—$11 Beds $6.75—$12 Beds $7.75

8000 metal beds—nothing like it was ever known. They range from magnificent solid brass beds down to sturdy iron beds at $1.75.

You begin to realize the true meaning of our fight against the Trust—the truth of our statement that Brent's prices are 25 per cent. to 50 per cent. lower—when you need in the way of furniture can always be bought at Brent's for 25 per cent. to 50 per cent. below the Trust—be early tomorrow.

New Carload of Machines Arrives—$18.75—Pay $1 Down

We have already built up the largest sewing machine business in Los Angeles. This by selling only the highest grade of improved machines, fully guaranteed and by cutting out all agents' commissions and reducing the price to a legitimate basis. Many styles—for instance—

Our Simplex D Machine is really worth more money than we ask for it. But the loss of profit we charge to advertising. This machine has full set of steel foot attachments. Our Anti-Trust price $18.75

$1.00 down and $1.00 week. Other Machines $16.90, $22.50, $25.00, $30.00, $31.50, $35, $37.50, $40.00 and $45.00.

WE SAVE YOU FROM $15 TO $35 ON EACH MACHINE.
THIS IS A POSITIVE FACT. COME AND SEE.

900 Dressers Bought for $8000 Below Value

Shows what cash will do—no Trust profits either.

Forty-nine different styles—every shape, size, wood, finish, quality you could ask for, at a price that isn't at least 30 per cent. beneath the Trust.

This $50 Dresser $36.75

Size of base, 24x45. Full swell front, birdseye maple, quartered oak and veneered mahogany. Handsome French plate mirror, 28x34. Worth $50.00. Our price $36.75.

$14.00 Solid Oak Dressers $10.75
$15.00 Solid Oak Dressers $12.50
$25.00 Birdseye Maple Dresser $16.50
$75 Birdseye Maple, Mahogany or Quartered Oak Dresser $36.75

TOILET TABLES

Our line of toilet tables is complete. We have all woods, finishes and prices. Our Anti-Trust prices are $7.75, $8.50, $9.00, $10.00, $12.50, $15.00, $17.50 to $75.00.

ENTIRE STOCK OF DRAPERIES—EVERY PRICE REDUCED 20 PER CENT.

This week we have on SPECIAL SALE our entire stock of draperies including Portieres, Couch Covers, Lace Curtains, etc., at a genuine DISCOUNT of 20 per cent. Come early.

Chesterfield Clothing
Nothing finer for ...
Best for wear—best ...
Style — Ready-to-put-on ...
—Well worth considering ...
MATHESON & BERRY
Broadway. Cor. Third

COLUMBIA GRAPHOPHONE
Columbia ...
Are ...
Can be ...
any ...
Machine ...

FURNITURE
Our motto: The best goods at least money. Watch for our ads. Wednesdays and Sundays.
R. W. PIERCE FURNITURE CO.
203-205-207 North Spring St.

Delicious Wines & Liquors
Absolutely pure and immensely ... Reisling and Claret 75c ... 8-year-old Port and Sherry 31 ...
German American Wine Co.
314 West 5th St. Just off Broadway
Telephone 22; Home 422 Main

MAMMOTH SHOE HOUSE
AGENTS FOR W. L. DOUGLAS SHOES
BEST IN THE WORLD

Hoffman's
THE LARGEST Millinery ON THE PACIFIC COAST
324-326 S. SPRING ST. LOS ANGELES

EXCLUSIVE AGENCY
Globe-Wernicke Elastic Bookcases
CALIFORNIA FURNITURE CO.

UNION
Cloak and Suit House
245 South Broadway

The Hamburger Clothing Store
SCOTT BROS.
425-427 South Spring Street

WOMAN SAYS SHE HE...

Warden Morgan unloading, at ...

HE sensational arrest of William Binkley, Charles Purdy and A. G. ... illegal killing of elk in Yellowstone National Park, or that vicinity, ... said of in The Times yesterday morning, created wide interest among ... women in particular, and the public in general.

Mrs. Binkley, wife of the man arrested, was seen yesterday, and she appeared to be indignant at the light in which her husband is placed.

"The elk wasn't killed in Yellowstone Park," said Mrs. Binkley. "I ... three of them myself, and I have been no Yellowstone Park."

"Do you hunt much?" she was asked.

"Yes, I hunt every year, as every person over 14 years of age is allowed to kill two elk. I was entitled to two this year and two for last year; I have killed two, and we bought four for my daughter, and Binkley was entitled to four. The heads were all mounted by the game warden at Stanley, and he gave us a certificate. The story about a warden having been killed in Yellowstone Park was a hoax. Three boys, sons of a man who lives in the park, telephoned the ...

CHILD-CURSE EVER WORSE.

Lovejoy Tells of Labor by Heads of Babies.

Women's Club Federation Is Told Conditions.

Lovejoy Says Pennsylvania Is Deadliest

Miss Lovejoy of New York, assistant secretary of the National Child Labor Committee, and noted anti-child-labor worker and lecturer, spoke several hours last night before the sixth annual convention of the Los Angeles District, California Federation of Women's Clubs, at the Ebell Club, 1719 South Figueroa street.

Miss Lovejoy reviewed many of the leading forms of child labor that are prominent in some of the greatest abuses in various parts of the country, pointed out some of the main defects in the present and restrictive legislation on the subject in the various States of the Union at the present time, and some of the measures and means devised by those who have taken up the movement of conditions in the past few years to stop toil by hands of children.

"Millions of child labor in California were given considerable attention by the speaker. Lovejoy places this State in the list of those who have endeavored to regulate with greater humanitarianism than the majority, but there are still many things to be done.

"The child-labor problem is not, as people suppose, one that is timeless and something that has been left over from the Middle Ages," said the speaker. "It is one that has confronted the American people throughout their entire history.

CRISIS BRINGS AWAKENING.

"But since 1900 have the American people been awake to the importance and dimensions of the problem that confronted them. It was when the census of that year came out and showed that America was supporting a new 'army' of wage-earning, immature children than had ever been supported by any country at any time in the history of the human race that the world be made to sit up and take notice of the true state of affairs. The census showed that there were 1,752,000 children under the age of 16 working in the United States.

"It were even apparent that the efforts that have been made since, and as a result of this awakening were directed to the solution of the problem, encouraging, but the facts of the census do not bear out this conclusion. The number of child laborers in the State of New York has gone up 28 per cent. in the six years that have elapsed since, in spite of all that has been done. The number of children employed in the southern cotton mills has now reached almost 70,000, and the conditions in the coal mines and glass factories of Pennsylvania continue to be horrible and revolting as they ever were, while the number of unfortunates employed in them shows a steady increase. The increase in the number of children employed greatly exceeds the increase in the birth rate in almost every State in the Union. It is time to think that California is one of the exceptions.

TERRIBLE CONDITIONS.

"Many of the States possess the remedy laws to regulate the matter, but they are so framed that it is only too easy for the parents and guardians of the children and their employers to evade them. In Pennsylvania, where the age limit is legally set at 14 years, the system requires that every child must be compelled to get a certificate of birth by a relative in the presence of a notary certifying the age of the applicant. Thousands of children under the age, some of them from 9 to 11, have turned their papers in this way. They are led by the children who have preceded them, and the mines and glass factories of Pennsylvania are looked upon as the ...

Chesterfield Clothing
Nothing finer for men
Best for wear—best for
Style — Ready-to-put-on
—Well worth considering
MATHESON & BERNER
Broadway. Cor. Third.

Columbia Records
Are Best
Can be used on
any make
Machine

FURNITURE
Our motto: The best goods for
least money. Watch for our ads.
Wednesdays and Sundays.
R. W. PIERCE FURNITURE CO.
203-205-207 North Spring St.

Delicious Wines & Liquors
Absolutely pure and immensely
Cal. Reisling and Claret 75c a
5-year-old Port and Sherry 51 a gal.
German American Wine Co.
216 West 5th St. Just off Broadway
Telephone 22; Home 458 Main

MAMMOTH SHOE HOUSE
AGENTS FOR
W. L. DOUGLAS SHOES
BEST IN THE WORLD

Hoffman's
THE LARGEST Millinery HOUSE
ON THE PACIFIC COAST
325-335 S. SPRING ST. LOS ANGELES

EXCLUSIVE AGENCY
Globe-Wernicke
Elastic Bookcase
CALIFORNIA FURNITURE COMPANY

UNIQUE
Cloak and Suit House
245 South Broadway

The Handsomest
Clothing Store in Town.
SCOTT BROS.
525-527 South Spring Street

Buy Furniture
on
Easy Terms

ecials
...w are mentioned below but
...veal to you.
...s. They make acceptable gifts.

Reduced Prices
...ow you our No. 703 Sheffield Cook
...four covers and 13-inch oven. Buffet
...Our
...$8.50

...ted PEERLESS Stoves and Ranges
...ively by "BRENT'S." WE GUA-
...one.
...PEERLESS: has 13x14 oven. Buffet
...Our
...$12.50

Iron Bed Sale
...Beds $6.75—$12 Beds $7.75
...own. They range from magnificent
...$1.75.
...of our fight against the Trust—
...25 per cent. to 50 per cent. lower
...re can always be bought at Brent's
...et—be early tomorrow.

75—Pay $1 Down
...Los Angeles. This, by selling
...by cutting out all agents' com-
...—for instance—
...or it. But the loss of profit
...$18.75
...5.00, $30.00, $31.50, $35.00
...MACHINE.
...SEE.

Value
...ity you could ask for. No
...$10.75
...$12.50
...$15.00
...Quartered Oak Dresser $20.00
...LES
...have all woods, finishes and styles
...00, $10.00, $12.50, $15.00, $17.50, $20.00
...UCED 20 PER CENT.
...aperies including Portieres,
...0 per cent. Come early.

...URSDAY, NOVEMBER 22 1906.

...AN SAYS SHE HELPED KILL ELK CONFISCATED BY GAME WARDEN.

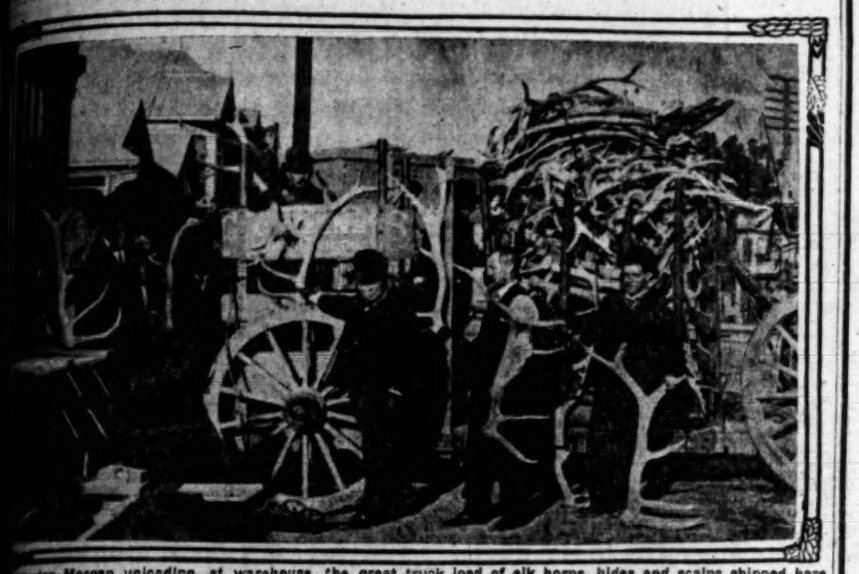

Warden Morgan unloading, at warehouse, the great truck load of elk horns, hides and scalps shipped here by poachers as "household goods."

...sational arrest of William ...ley, Charles Purdy and A. G. ... killing of elk in Yellow... National Park, or that vicinity, ... of it. The Times yesterday ... created wide interest among ... in particular, and the pub... general.

...dley, wife of the man ar... was seen yesterday, and she ... to be indignant at the light ... her husband is placed.

"...elk wasn't killed in Yellow... Park," said Mrs. Binkley. "I ... one of them myself, and I ... was no Yellowstone Park."

"... you hunt much?" she was ...

"I hunt every year, as every ... over 16 years of age is allowed ... one elk. I was entitled to two ... one and two for last year; ... killed two, and we bought four ... my daughter, and Binkley was ... to hunt. The heads were all ... by the game warden at St. ..., and he gave us a certificate. ... any story about a warden having ... killed in Yellowstone Park was ... Three boys, sons of a man ... in the park, telephoned the story to a justice of the peace and when he went to investigate, the boys acknowledged they did it for a joke."

Mrs. Binkley looks the part of an elk huntress, she is a large, powerful woman, and it would take something of a man to handle her. She put in all the day yesterday seeking some way to secure bail for her husband, but was unsuccessful. She says she has no fear of the outcome of the trial, as all the elk were killed according to law.

Game Warden W. B. Morgan removed most of the splendid lot of confiscated antlers, heads and pelts to his warehouse at Fifth street and Gladys avenue, yesterday, where they will be kept until they are disposed of by the United States government authorities.

The horns are stacked up in the room, making a pile ceiling-high, and many of them are beautiful specimens. They could be admired without a pang of regret if they were all believed to be "dead" horns, that is, horns picked up after they had dropped from the heads of the noble beasts that grew them, but the judge of such things at once believes that the animals must have been killed and the horns removed.

The heads and pelts will be cured by Mr. Booth, who has been employed by the game warden, as they would be destroyed by mice and moth and lost entirely, if not attended to at once.

Mr. Booth took exception to the statement made in The Times yesterday that a number of elk scalps were found hidden under the floor of a vacant room adjoining the taxidermy establishment, claiming that they had simply been removed from a pickling tub in the back room. A "Mr. Burns" spoke for Mr. Booth. Inquiry of Game Warden Morgan verified the statement made yesterday. The scalps were found hidden under the floor, and while they are not included in the pile stored at the warehouse of Mr. Morgan, they are stored in another place, and will be subject to the same inquiry by the government.

When Morgan drove through the city yesterday with the horns piled on a big truck, indignation was more evident than admiration among the bystanders. It seemed impossible that such a cargo of antlers could be gathered by legitimate means, and only expressions of regret accompanied references to the unusual sight, coupled with burning remarks for those who may have been guilty of the slaughter. The photograph from which the accompanying picture was made is by Bushnell, No. 512 Ruth avenue.

...LD-CURSE ...VER WORSE.

...Tells of Labor by ...ds of Babies.

...Club Federation Is ... Conditions.

... Says Pennsylvania Is Deadliest

...Lovejoy of New York, assistant ...ary of the National Child La... Committee, and noted anti-child-labor ...ker and lecturer, spoke several times last night before the sixth ...convention of the Los Angeles ...California Federation of Women's ...bs at the Ebell Club, 1719 ...Figueroa street.

...ly reviewed many of the lead... ...ses of child labor that are pro... ...of the greatest abuses in vari... ...ce of the country, pointed out ...of the main defects in the pro... ...and restrictive legislation on ...ject in the various States of ...at the present time, and ...of the measures and means de... ...those who have taken up the ...of conditions in the past ...years to stop toll by hands ...

...ions of child labor in Californ... ...given considerable attention ...speaker. Lovejoy places this ...the list of those who have en... ...to regulate with greater ha... ...than the majority, but ...are still many things to be ...

...child-labor problem is not, as ...people suppose, one that is time-...something that has been left ...from the Middle Ages," said the ...."It is one that has confront... ...American people throughout ...their history.

...CE BRINGS AWAKENING.

...since 1900 have the American ...been awake to the importance ...dimensions of the problem that ...fronted them. It was when the ...of that year came out and ...that America was supporting a ...army of wage-earning, immature ...children than had ever been sup... ...by any country at any time in ...history of the human race that ...could be made to sit up and take ...of the true state of affairs. The ...showed that there were 1,752,000 ...children under the age of 16 working in ...United States.

"...were even apparent that the ...must have been made since, and ...part of this awakening were ...the solution of the problem. ...There would be more hopeful ...reporting, but the facts of the ...do not bear out this conclusion. ...number of child laborers in the ...State of New York has gone up 28 per ...in the six years that have elapsed ...since, in spite of all that has been ...done, the number of children employed ...in the southern cotton mills has now ...passed 70,000, and the condi... ...in the coal mines and glass fac... ...of Pennsylvania continue to be ...appalling and revolting as they ever ...were. The number of unfortunates ...employed in them shows a steady in... ...The increase in the number ...employed greatly exceeds ...increase in the birth rate in al... ...every State in the Union. It is ...difficult to think that California is one ...of exceptions.

...RIBLE CONDITIONS.

"...of the States possess the re... ...power to regulate the matter ...of labor, but they are so framed that ...it is too easy for the parents and ...guardians of the children and their em... ...ployers to evade them. In Pennsylvania ...the age limit is legally set at ...14 years, the system requires that every child ...shall be compelled to get a certificate ...from a relative in the presence of ...a notary public certifying the age of the ap... ...plicant. Thousands of children under ...the age of 14, some of them from 9 to 11, ...have their papers in this way. ...The matter is passed over to the horrible ...conditions created by the children who ...work in the mines and glass factories. ...Work in Babylon of all such forms of vice and crime, but there are forms of child labor that are as cruel and debasing in other sections. In Pittsburgh the children are allowed to work as long as they can stand it and are paid 3 cents for every 100 cigars that they turn out working in an atmosphere that is conducive to consumption. In the glass factories of Pennsylvania they work in a room where the temperature is generally kept between 80 and 100, they work hours that would be unreasonable for strong men under normal conditions, and generally receive brutal treatment from the artisans whom they assist in the process of the work. Their lives are better than those of the coal mine workers in the same State, who are compelled to toil in an atmosphere so thick with coal dust that it is impossible to recognize any one who is standing more than six feet away. In Pennsylvania the system is at present getting in its deadliest work, and there are more child laborers there than in all of the cotton mills in the Southern States.

OF NATIONAL IMPORT.

"The question is one of national importance and it should be as much a matter of interest here in California that the little Lithuanians and native-born children in Pennsylvania are suffering and having their moral as well as physical beings aped and dwarfed as if it happened here in California. The question of American citizenship is the one that is at stake. Themselves, the little sufferers in the mines and factories can be spared, but it would be perilous to let the broader question go by unanswered.

"The answer that has been found to the question by the forces that are at work today is the National Children's Bureau. Congress has been asked to create this institution, and an active campaign is on foot to bring public sentiment and pressure to bear so that the next session will not go by without action being taken in regard to it. It will provide for a department in the government that will look into the betterment and development and advancement of the American child, as other departments of the government care for the interests of other subjects that are elements essential to the advancement of the nation."

Friday evening Mr. Lovejoy will again take up the subject, devoting himself more especially to the moral and economic effects of child labor as exists in America today.

OPENING SESSIONS.

The Los Angeles District of C.F.W.C. opened yesterday morning under pleasant auspices, the invocation being pronounced by Rev. Warren F. Day, and the morning spent in reports of officers and addresses of welcome and response. Among committees reporting was the Programme Committee, by the chairman, Mrs. Edgar German, who called attention to the fact that only practical work had been put on for discussion, entertainment having a small part in the programme for the sixth annual meeting.

In the afternoon the newest clubs in the federation reported, and chairmen of committees: Mrs. Matthew Robertson, for club extension; Mrs. C. C. Ashley, for history and landmarks, and Mrs. George T. Barr for forestry, reported in an interesting manner their several lines of club activity.

Mrs. A. S. C. Forbes appeared for the first time in many months on a club programme, as she has been debarred from activity by illness. She stood just to one side of a tall bell such as mark the King's Highway throughout Los Angeles county, and her subject was "El Camino Real." She spoke of bells and quoted Poe's classic of the music of the different bells. "But the sweetest of all to my ears," she said, "are the mission bells.

"The padres brought with them to California the cross and the bells, and we have thought it fitting to take the mission bells to mark the road first laid out by these old fathers in beautiful Alta California."

Mrs. Forbes gave a full account of the progress being made on the old road and of the plans for the future, and mingled poetry and prose in asking the club women to contribute to the cause.

OVER THE PARTITION.

"Our Neighbors and Our Guests," or the other side of the partition, was the forceful subject forcefully treated by Mrs. O. S. Barnum, chairman of the Civics Committee of the Settlement Association."

"Probably you would rather not go with me to the other side of the partition," said this clever speaker. "Probably you would prefer to stay on your street, for on the other side the best abodes are of crumbling adobe, while pieces of tin, singles, old sacks and even pill boards are the many forms of shelter for the families that live there.

"If you do not go to these places," she continued, "they will come to you, for the sanitation and health of a place is no stronger than its weakest link."

The weakest links, as shown by Mrs. Barnum, the neighborhoods of the Settlement and of the Bethlehem Institutional Church, are enough to give any resident of Los Angeles pause. She brought out the startling fact that our crowded section of Utah street has more inhabitants to the acre than the congested districts of New York, London and that breeding place of plague, Bombay, India. Her account of the work of the Los Angeles College Settlement made a wonderful showing, and she said that the only fault she has to find with these settlement workers is that they are so "pizen modest," nobody knows what they have done for this city. Her address was both amusing and deeply appealing.

"PERVERTED HOSPITALITY."

Dr. Titian Coffey, who is freely giving his valuable time to acquaint the people with the housing problems that are even now a dire menace to Los Angeles, took the topic of "Perverted Hospitality," to convey his ideas of the tuberculosis situation here.

He mentioned the thousands of cases of tubercular patients who find their way to Southern California, where, he said, "We greet them in no very cordial manner, they are refused a roof, and are bufteted from place to place until by herculean labor temporary quarters are afforded them."

He questioned our right to enact laws that would be a virtual quarantine against them, but explained that the city should arrange so that their coming even in large numbers would not be an embarrassment, and the laity informed as to the nature and the harmlessness of the disease if ordinary precautions are practiced.

PAGE AND SPEAKER.

Little Los Angeles Boy Distinguishes Himself at Great Gathering of the W.C.T.U.

Master Cecil R. Noll, a round-faced boy of 9 years, has the distinction of having acted as page to the national president, Mrs. L. M. Stephens, of the W.C.T.U., and also page to the vice-president, Miss Anna Gordon, who is also the secretary of the Loyal Legion, of which he is a member.

The small boy has returned from the scene of his triumph with his mother,

Nine-year-old Cecil Rae Noll, who acted as page to president at National W. C. T. U. Convention, and who spoke in the interests of the Juniors of the Loyal Legion.

Mrs. C. H. Noll. Mrs. Noll attended the World's W.C.T.U. Convention, held in Boston, as a delegate, and also attended the national convention a few weeks later in Hartford, Ct. Mrs. Noll is a member of the National Association, as she is State secretary of the Southern California children's department.

Little Cecil was introduced at the national convention as the president's page, and while there was the pet of the gathered women. Again in the great children's mass meeting held in Hartford this small boy distinguished himself by speaking to the vast assemblage, as a representative of the Loyal Temperance Legion, of which he is a junior member.

Mrs. Noll and her son visited her home in Grand Rapids, Mich., and also Chicago, New York and Washington, and then relatives in Ohio, after which they made their way home

Why Not Now?
Buy That
Alfred Benjamin & Co.
OVERCOAT

For the Smart Dresser and Others

They are here now—here at the Overcoat Store—came with the cold snap.

More *style*, better *materials*, every *color*, the right *weights* to suit your fancy—in fact, the variety is infinite.

Are you a smart dresser? Alfred Benjamin & Co.'s Overcoats are distinctive and stylish.

Are you conservative or modest? You can find an Overcoat here attractive, luxurious, gratifying, comfort-making—yet inoffensive to the most fastidious taste.

Alfred Benjamin & Co.'s Overcoats are soul-satisfying.

Lounging Robes and House Coats, such as are not found at dry goods stores or your haberdasher's—the kind men like to wear—stylish, serviceable, shapely, comfortable.

Correct Clothes for Men
MADE IN NEW YORK
Alfred Benjamin & Co.

You are dissatisfied with your tailor and are ready to change.
Seek the balm of satisfaction at

James Smith & Co.

Mail Orders Promptly Filled
137-139 South Spring St.
Samples and Prices on Request

FREE RIDES
Moneta Avenue Home Tract
LOTS $300.00

The greatest bargain sale of the year is now on. Go today and make reservations. We have taken 250 large lots to sell and we are going to sell them at prices that will double in a short time. Here are our prices. Compare them with all others in the southwest.

Beautiful Trees — Look MAIN STREET INSIDE LOTS $450 — Rich Loam Soil

LOOK! Inside Lots ..... $300 $50 Cash $10 Per Month

Moneta Ave. Car Service Building Restrictions

LOOK! Inside Lots..... $325 $50 Cash $10 Per Month

Most Healthful Location — Pure Water

LOOK! Inside Lots..... $350 $50 Cash $10 Per Month

Easy Terms — All Modern Improvements — Easy Terms

Our Terms are $50 Cash, Balance $10 Per Month

This includes all modern improvements, cement walks and curbs, streets graded and water piped, all free to our customers. These lots are selling today below the market price of a year ago. Come and see, we pay your fare. Be one of the lucky purchasers to reap the big advance that is sure to follow.

OUR FREE EXCURSIONS

Will be run from our offices every day, or take any Moneta avenue car on Main street and get off at our office, corner Moneta and Slauson Ave. We have arranged to carry FREE 1000 people SUNDAY. Bring your friends and family at our expense and see the big things doing on Moneta avenue and Main street. Here you can see one of the prettiest tracts ever put on the market. Every lot high and sightly, rich loam soil, purest water, healthful location. Just the place to make your future home among the large trees. For maps and free transportation see the owners, or take any Main or Moneta avenue car south on Main street.

Burke Brothers
458 South Spring Street

Grider-Woolner Co.
119 South Broadway

When You Come Across This Trade Mark

in red and white on each end of a package containing biscuit and crackers, you can rest assured that the contents are of the very highest order—fresh, clean, pure and perfectly baked.

The trade mark identifies the products of the National Biscuit Company and ever stands for the highest quality of baking. For example try packages of

ZWIEBACK—"Twice-baked"—justly celebrated as delicious with tea, coffee or chocolate.

BUTTER THIN BISCUIT—A crisp, light, dessert biscuit, rich and satisfying, served as something out of the ordinary. If you want a biscuit that is particularly nice, try a package.

BEAUTIFUL NEW 80-Page Catalog No. 4
Watches, Jewelry, Silverware. 200 illustrations and Gift Suggestions. Sent free on request.
Brock & Feagans
Jewelers
Broadway and 4th st., Los Angeles, Cal.

Newest Autumn Tailored Suits and Latest Auto Long Coats
Quality Highest. Prices the Lowe
THE PARIS CLOAK & SUIT HOUSE
352 South Broadway

THE MANY LITTLE GRACES
of personal charm are secreted in those delightful little necessities of the refined toilet.
ED. PINAUD'S
LILAC VEGETAL
is one of the indispensables for my lady's bath, atomizer and handkerchief. To men it is most comforting for use after shaving.
Send 10 cents (to pay for postage and packing) for a liberal sample.
PARFUMERIE ED. PINAUD
Ed. Pinaud Building NEW YORK

Labor Saving Office Appliances.
—The Globe-Wernicke Filing Systems—
Grimes-Stassforth Stationery Co.
MOVED TO 232-234 S. Spring Street

Money Lenders
Open evenings.
Private rooms for ladies.
References, by permission, First National Bank.
A. B. Cohn & Brother
173 SAN PEDRO ST.

Best Set of Teeth $6.00
YALE
Home Phone 3344
444½ Broadway
DENTISTS
Open evenings till 8:00; Sundays, 9 to 12

Special Rates
For the next ten days we will give special reduction on all work, providing you bring this ad with you.
LOS ANGELES DENTAL COMPANY,
4th Floor Remick Bldg. 517 So. Broadway
Registered physicians in attendance.
Office hours: 9 a.m. to 8 p.m.

SALT LAKE ROUTE
An Excellent Way to Go East...
Best of train service and equipment. Particulars at 601 South Spring street and 1st street Station.

FOR BEST FRESH KILLED
CALIFORNIA TURKEYS
Newmarket
322-324 S. Broadway

Cooking Utensils
Acomplete stock of superior qualities... Prices always the lowest.
HENRY GUYOT 339-343 SOUTH SPRING ST.

Oxfords made on ankle-fit lasts.
REGAL
THE SHOE THAT PROVES
A. S. VAN DORPP, Mgr.
324 S. Broadway, Bradbury Bldg.

Suits to Order, $15.00
SCOTCH TAILORS
330 S. Spring St.

"Better Values Than Ever"
New Fall Suits
$15
Kahn's 457 So. Broadway

THE TIMES-MIRROR COMPANY

H. G. OTIS....President and General Manager.
HARRY CHANDLER.....Vice-President and Assistant General Manager.
MARIAN OTIS-CHANDLER..Secretary. ALBERT McFARLAND..Treasurer.
PUBLISHERS OF

Los Angeles Daily Times

Daily, Weekly, Sunday, and Weekly Magazine. Vol. 50, No. 170. Founded Dec. 4, 1881. Twenty-fifth Year.

EVERY MORNING IN THE YEAR.

NEWS SERVICE:—Full reports of the Associated Press, covering the globe; from 8,000 to 20,000 words transmitted daily over more than 20,000 miles of leased wire.
TERMS:—Daily and Sunday, including Magazine Section 75 cents a month, or $9.00 a year; Daily, without Sunday, $7.50 a year; Sunday, $2.50; Magazine only, $2.50; Weekly, $1.50.
TELEPHONES:—Counting-room, Subscription Department Editorial Rooms, City Editor and Local News Room, Sunset Press 1; Home 208 for THE TIMES.
AGENTS:—Eastern Agents: Williams & Lawrence, Tribune Building, New York; 1234 Marquette Building, Chicago; Washington Bureau, 46 Post Building, telephone 1247 Main, where the latest copies of The Times may be consulted. San Francisco office, Midway Building, 171 Market street, between Third and Fourth.—J. H. Libbey, Representative.
SWORN CIRCULATION:—Daily net average for 1896, 18,901; for 1897, 19,258; for 1898, 26,131; for 1899, 25,731; for 1900, 26,756; for 1901, 28,448; for 1902, 30,930; for 1903, 30,346; for 1904, 37,702 copies; for 1905, 43,150. Sworn daily average for every day of the first six months of 1906, 51,594 copies; Sunday average for same period, 71,520 copies.

Yesterday's Regular Edition 45,080

THE TIMES has a larger regular bona-fide circulation than any local rival. It circulates widely among the intelligent, industrious, substantial, forehanded classes. The greatest volume of business advertising, the finest display, the best classifications, the largest results to advertisers.

Offices: Times Building, First and Broadway.

Entered at the Los Angeles Postoffice for transmission as mail matter of the second class.

PART II: EDITORIAL, LOCAL AND BUSINESS SECTION

FOR MAYOR,

DR. WALTER LINDLEY.

Independent Republican Nominee.

Pen Points

Pigs wallow in the mud, but decent men prefer clean footing.

This is a Republican town, and it will elect a Republican Mayor.

By the way, isn't "Doc" Howton running for something, somewhere?

Dr. Lindley has the sand. Earl and Lissner have the mud. Well, let it go at that.

By some sort of oversight there will be only one election held in Los Angeles this week.

Reform in spelling, like reform in politics, is making slow progress and meeting with a good many setbacks.

Mr. Harriman may now, perhaps, recall what he said that time about Mayor Schmitz being "the man of the hour."

It appears that Tom Platt's last wife was foisted on him by a man named Baker. He baked Tom to a turn, too.

The Los Angeles Democrats are out with a new slogan. Slogans come a good deal easier than votes to the Democrats.

We think that Mr. Harper's desire to see the town dressed in a peekaboo waist will prove fatal to his chances with the people.

What California really objects to in her schools is the presence of Japanese school boys who are old enough to be the fathers of families.

The Evening Mudpuddle prints a statement entitled "Where Lee Gates Stands." But he'll not stand there long enough. He'll sidestep.

Lee Gates says he will enforce the laws if elected Mayor. His intentions may be good, but the temptation to backslide would be something awful.

Mr. Hearst announces that he "does not admit that Mr. Bryan figures even as a possibility two years hence." Thus does Willie give Bill the marble heart.

Every new development in his career only adds to the general impression that the Hon. Thomas Collier Platt of New York is the original Easy Mark.

We think Abe Ruef is making a mistake in having the trial of his case postponed. If he must go to jail, the sooner he goes in the soooner he will get out.

Perhaps the assurance of the Prohibition candidate for Mayor that he is in favor of more water for Los Angeles is no more than might have been expected.

Seeing that he has long had a secret desire to hold office, The Times announces that it will support E. Tobias Earl for the position of Superintendent of Sewers against all comers.

"He so electrified the audience that a storm of applause swept through the hall," says the Express, describing an address delivered by Lee Gates. What Lee ought to run for is the office of Rain Maker.

Another hopeful indication that things are not going entirely to the bad lies in the fact that the King of Italy is holding a conference with a California man on the best way to raise turnips.

Football enthusiasts now complain that too much importance is being given to the coach. The cart should not be placed before the horse, or rather, the coach should not be placed before the team.

Mr. Root also asserts that Mr. Roosevelt will not again be a candidate for the Presidency. Let everybody who cares to do so have a say on the subject. But it is the people who will have the last word.

The Democratic and Prohibitionist candidates for Mayor spoke from the same platform, the other night, but at last accounts they had not yet come to be so friendly that they drank from the same canteen.

It is difficult to say which might be called the most unsophisticated, the newspaper that asks a man to write on a postal card the way he intends to vote, or the man who complies with the request.

Mr. Harper's decision to stake his chances for election on the support of the saloon element was doubtless made with deliberation. Therefore he will not be able to blame any one who decides to vote against him on that account.

It is barely possible that one's conscience could be twisted so as to place the man who robs a lot of other robbers on a plane with a yellow dog, but even a coyote couldn't respect the grafters who stole the money that was contributed to the relief of San Francisco's fire and earthquake sufferers.

SORDID PETTINESS.

It is true that the management of the Express has changed hands many times during the past ten or a dozen years, and that its attitude on public questions has changed a dozen times a year during all that period.

There never has been a day, however, when the Express has been so utterly destitute of anything like principle as it is at the present moment. When Capt. Osborne was its guiding spirit and the Express was a cast-iron cog in the machine, it had some principle; it stood for something; it was devoted to its party; it was not conducted merely as a means of satisfying the sordid grudges of its owner.

But how about the Express under its present proprietorship? What does it stand for? What actuates its every move?

When its greedy owner fails to get a city printing contract, the Express roasts the members of the City Council whom it had just been adulating and puts the city to a great expense for a special election—that is the special election of Howton. Grudge-gratifying, that's all.

When a hotel-keeper happens to cross the grain of its owner, the Express declares a boycott upon the hotel, alleges extortion, starts a campaign of slander and prints all the nasty things it can about the landlord. Grudge-gratifying, that's all.

When the father of a beautiful girl refuses to accede to some whim of the tyrannical proprietor of the Express, orders are issued to crush him. The mean-spirited Express boss details members of his own family to injure the standing of the young lady in society. The great journalist's friends are commanded not to invite her. Grudge-gratifying, or worse.

When a woman, a woman of breeding, through some inadvertence angers my lord proprietor of the Express, he sets naggers on her trail and seeks to bulldoze people into driving the lady out of their houses. Grudge-gratifying, always.

If the price of nails goes up while the owner of the Express is building a block, the Express promptly has a spasm and treats the advance in the market as a personal outrage upon the proprietor of the paper, giving the dealers a vicious lashing. Here it is again, the gratifying of a grudge. Journalism, eh?

When the Republican State Convention takes matters into its own hands and declines to nominate the candidate selected by the little Express autocrat, he bolts the ticket. Grudge-gratifying. Not a whit of principle in it.

Because the Republicans of the State of California see fit not to renominate Pardee, whose prime minister is the brother of the owner of the Express, the Express attacks the clean, upright gentleman named for Governor. Grudge-gratifying again, no principle.

Because Dr. Walter Lindley fails to yield to the insolent demands of the Express boss that he withdraw from the race for Mayor, the Express turns upon him like a polecat. Grudge-gratifying, still grudge-gratifying, and nothing else. No principle.

Capt. Osborne conducted the Express as the organ of a party. The present owner runs it as the instrument of his own sordid selfishness—as a newspaper to be utilized for the exploitation of his personal lusts and grievances.

A HARD WINTER COMING.

A writer on the editorial staff of the New Orleans States, supposed to be sane and trustworthy, notes the alleged fact that a Pennsylvania seer who claims to be able to read and understand "the book of nature," has predicted that the winter upon which we are about to enter (and upon which our Pennsylvania brethren have already entered) will be unusually severe. He declares, in fact, that it is almost certain to establish a new record for staying qualities and for all-around frigidity.

This Pennsylvania seer—who, by the way, is not an Indian, but an old resident of Dutch descent—has noticed, it seems, many signs that to him furnish conclusive evidence that the winter is to be, as we may say, "a corker." The corn husks are very thick, and the stalks lean to the West. More than this, he says, "the geese, ducks and chickens are growing a thick coat of down under their feathers, and their feet are gradually taking on a bony substance, to protect them better from the frost, ice and snow." Also, the owls betook themselves to the deepest recesses of the tall timber a month earlier than usual, while the squirrels are laying in sweet potatoes, porterhouse steaks, corned beef and cabbages, besides the usual supply of nuts, for their winter food.

These are said to be infallible signs of a hard winter in Pennsylvania. But there are others, even more convincing. The aged forecaster declares that experienced farmers, whose bunions and chin whiskers have marched behind a pair of plow handles for some fifty years, more or less, "have observed with a knowing look that toadstools on old logs have wrinkles, and when this last happened the winter was so cold that the boots of the farmers turned up at the toes like skates, and the bark split on the north side of beech trees."

To these unerring signs and portents in the Keystone State, the talented seer of our New Orleans contemporary adds some other signs of which he has taken cognizance, and which he guarantees not to fail. "We are not disposed to doubt," he says, "that the Pennsylvania seer knows exactly what he is talking about, but we regret that he does not mention several other unfailing signs of an extremely rigorous winter. The wrinkles on the toadstool is a pretty sure sign, but all doubt as to the character of the winter that is coming is removed when two distinct curls are seen in the tail of the October 'possum, and on moonlight nights rabbits are heard drumming on hollow logs with their hind feet and spitting the juice of mullen weed between their teeth." The New Orleans prophet declares, positively, that "when these things happen, and the skin of a very black negro looks ashy, it is time to see that the coal bin is filled and to rake the family clothes chest for heavy socks and flannels."

Although California is not subject to rigorous cold, some of our so-called winters are colder than others, and we have not failed to take note of certain signs ourselves. We can easily perceive that it is going to be an unusually cold winter from the fact that the crop of tourists is larger and more thickly clothed than usual, and they began leaning to the West much earlier in the season than heretofore. Not a few local observers have discovered, on starlit nights when the air was still, that there is a trace of blood on the lunar disc. This may not be an unfailing sign in Pennsylvania, nor yet in New Orleans, but the California moon is different, and we have never known this sign to fail here. Old residents say (and their word is corroborated by many tenderfeet) that the fall colony of fleas have laid in a larger stock of provisions this year than heretofore. We cannot vouch for this, but we presume the wicked but provident flea knows where he is at and what he is doing.

It is stated further, that the humming birds are picking up waste chunks of coal about the railway yards; that ground squirrels and gophers are migrating toward the South; that horned toads may distinctly be heard gnashing their teeth as they sit singing in the treetops; that the sun has, for some time past, been going to bed earlier and getting up later than in ordinary seasons; that black cats are looking white under the eyes, and are staying out nights later than is their custom.

These signs are known to presage, with almost infallible certainty, in California, the coming of a winter at least seven degrees cooler than the average. It would be well for alfalfa growers and bean raisers to take note of these things before it is too late. The hay crop is not all gathered yet, and in a few weeks strawberries will be ripening. Let us be prepared for any emergency.

TODAY'S BOND ELECTION.

Big county bond election today. The Supervisors ask the taxpayers to vote $900,000 to be used in various departments of the county government. The Times makes the following recommendations:

Vote "Yes" for $520,000 for a new hall of records and the land upon which to build it. We need this strip of land next door to the Courthouse anyhow; it will never get any cheaper. The Courthouse is so overcrowded that the county is already paying about $8000 a year for offices forced out of the building. Within a year that rent roll will probably be doubled by the crowding out of more offices. The new hall of records will be economy in the end.

"No" for $200,000 bonds for improving the County Hospital. Improvements are needed there; but not $200,000 worth.

"No" for $50,000 to build new cells and a new heating plant at the County Jail. Not necessary.

"Yes" for building a Juvenile Detention Home—$60,000. This money will be placed in the hands of the members of the efficient and honest Juvenile Court Committee—so the Supervisors promise. They are doing a noble and practical work. Let child prisoners have little cottages in the suburbs instead of a bleak, vile jail. Every child criminal reformed is a mint of money saved.

For improving the County Farm—$70,000—"Yes." The improvements are needed. A laundry, a lighting plant, cottages for the harmless insane and a new ward for the inmates are among the improvements planned.

But The Times urgently recommends that the voters do not stop with the casting of the ballots. Vote these bonds; then watch how the money is expended. In the past, bond money has frequently been stupidly wasted.

Vote for improving the County Poor Farm; but insist that your Supervisors also improve the County Farm by putting in an able man to superintend it.

People who make studies of the situation now claim that the devil has quit trying new wrinkles, entirely, and has resolved to rely in future solely on the old reliable "wine, women and song" business.

DR. LINDLEY'S CLEAN RECORD AT WHITTIER.

BY JUDGE B. N. SMITH.

"I do not wish to be drawn into a political controversy, but I will simply say, as to the attack now being made on Dr. Walter Lindley (with regard to the Whittier school) these few words:

"I gave that grand jury three weeks in which to make an investigation of the charges against the trustees (there being none against Dr. Lindley.) I empowered them to send to Sacramento for persons and papers. They spent a lot of the county's money but found no abuses nor extravagances worth reporting. They made no presentment against anybody.

"Dr. Walter Lindley was not touched. They were not after him. They were after Hervey Lindley. The accusations brought to the attention of the grand jury were directed against the trustees of the school, and not against Dr. Lindley, who was the superintendent.

"The investigation was thorough, but brought to light nothing unfavorable to Dr. Lindley."

It is always to be borne in mind that the Express bases its nasty slurs, not on any report of the grand jury, but on the unofficial utterances of Prof. Guinn, Dr. Lindley's personal enemy, who made certain charges against the trustees of the Whittier school in 1892, which the grand jury investigated and dismissed as unsustained.—[Ed. Times.]

THE "EXPRESS" ON DR. LINDLEY IN 1892.

[FROM THE EVENING EXPRESS OF JAN. 9, 1892.]

GRAND JURY REPORT.

"The grand jury report is a very comprehensive document, touching upon every branch of the public business. The body appears to have made a most searching investigation and inquiry with a view of bringing to light any malfeasance in office.

* * *

"That part of the report which relates to the State Reform School at Whittier is especially interesting. The jury finds after a most exhaustive inquiry that the charges made against the management of the institution are unfounded in fact and that the school has been well and carefully conducted. The report highly compliments Dr. Walter Lindley, the superintendent, upon the fidelity and skill exhibited in the discharge of his onerous duties.

"In surprising contrast to these findings and conclusion of the grand jury relative to the Whittier School is a minority report signed by Gen. E. Bouton and concurred in by J. L. Blackman, another member of the body.

"It will be observed that Gen. Bouton premises his conclusions with two qualifications. He 'thinks,' that the facts justify the statement that proof is easily attainable. This is equivalent to a statement that the proof has not been attained. If there were any such proofs, what has Gen. Bouton, as foreman of the grand jury, been doing the past six months that he has not found them? This grand jury has, under the able leadership of Gen. Bouton, cost the taxpayers of Los Angeles county to about $10,000, and it is rather a dear price to pay to learn what the General 'thinks,' instead of being told what the grand jury knows and has proof of. It is barely possible that a little personal prejudice runs through his statement in this matter."

STANDING FOR PRINCIPLES.

The Times in the present municipal campaign is standing where it has always stood, for clear-cut principles. It is the only really independent non-partisan paper in the city because it believes absolutely in non-partisanship in local affairs. This journal is unwavering in its devotion to fundamental Republican principles. Its stand is a conscientious one, founded upon an intelligent conviction that Republican principles are American principles, and being so, the most beneficial for all Americans. At the same time it is, and always has been, an absolutely independent Republican journal. From the day of its birth it has fought corruptionists and corruption inside and outside of the party to which it confesses allegiance. It has printed more and stronger denunciations of machine rule than any other paper in the State of California. For the good of the cause it has consistently and persistently denounced candidates put up for office by unwise or corrupt influences within the party. It has never knowingly stood for the nominee of any party who from lack of honesty or brains was calculated to give the people either a dishonest or an inefficient administration of public office.

In the last few years The Times was for long stretches of time the only Republican newspaper in this city, or for that matter in California, which ranged itself on the side of President Roosevelt, of the members of the Cabinet, Root, Taft, Shaw, Bonaparte and the others in the great fight that has been carried on against corrupting machine influence in the politics of the country, whether on the part of Republicans, Democrats or others.

In the recent State and county elections, The Times was, as often in the past, the only thoroughly independent non-partisan paper in this section of the country. With conscientious convictions that non-partisanship should prevail in our local affairs, enlightened by a careful gathering of all available facts concerning the candidates of all parties, The Times selected a ticket which it recommended to the voters of the county and the State and all the subdivisions under these for their suffrages. In doing this the paper stood where it has always stood, for principles, not brands; for things, not names; for facts, not fads; for good government, not tickets. We appealed confidently to voters in this State of thoroughly American sentiments and of high intelligence to range themselves with us for the ticket embracing members nominated by conventions of all names, and, as often heretofore, we were not disappointed in our appeal to the intelligence and patriotism of our people. The voters ratified with few exceptions the carefully selected nominees advocated by this paper.

In the municipal campaign now at its height we still stand where we have always stood. There is not one hair's breadth of wavering on our part from steadfast principles. We are as heretofore making a fight as conscientious, as vigorous and as intelligent as we know how for true, unmixed non-partisanship in our local political affairs. The municipal ticket selected by The Times for the suffrages of the voters of this whole city is made up of members of the leading political organizations without reference to fundamental national political policies and with the one underlying, unchanging and unchangeable principle, with the view of securing for the city the best possible administration of our public affairs. This ticket is selected because The Times believes the men advocated are in the main the most competent and the best calculated to give us an honest and efficient municipal administration.

There is no paper in this city which stands immovably upon its non-partisan record excepting The Times. It advocates the election of Republicans, not because they are Republicans but because they are known as men of high integrity, of incorruptible honesty and of proven ability to perform the duties of the offices to which they aspire. We have selected many names from the partisan Non-Partisan ticket, not because they are non-partisans. This selection is made without reference to party names or brands, to fads or fancies or prejudices. They are the names of men who are thoroughly well known in this community. Their conduct has been above reproach. Many of them have filled important public offices before and filled them well. Others who have not been in public office have shown in their business career an ability to do things.

The Times has, during the city campaign, as it did during the State and county campaigns, given candidates of all party names fair representation in its news columns. The readers of The Times know how unalterably fixed it is in its convictions against socialism and unionlaborism as dominated by walking delegates, strike fomenters and mischief makers. Yet, recognizing the fact that the socialists are men of intelligence and that they stand for principles as they see things, they have been treated with courtesy and their public meetings have been fairly reported. The same is true of the gatherings which have listened to the pleadings of Stanley B. Wilson.

Here is a declaration of principles. They are identical with the principles professed and followed by this journal in all the years of its existence. It has no political axes to grind. It stands upon the clear-cut, unchangeable and righteous principle of obtaining through the votes of the people on December 4 the best municipal government available under existing circumstances.

This is the contention that we are making in this municipal fight. It is on these principles that we unhesitatingly appeal to the intelligence and civic pride of all tolerant, broad-minded citizens of Los Angeles to rally again and to vote for a list of officers who are reasonably sure of success at the polls and whom we may reasonably rely upon to give us a satisfactory administration in public affairs. This is the only true, reasonable and practical non-partisanship before the public in this city today.

The magazines and newspapers of this and other countries are very busily engaged just now in discovering men who have been in favor of a canal at Panama. That's all right, but the only man that matters is the one who was not only in favor of the canal, but who made it a fact and a reality.

THE BOOSTER.

PEOPLE OF THE COAST.

Lovell Reginald Stothard, Canadian, was operated on at San Francisco on the 17th for [illegible] jaw bone, and are confident of [illegible] covery.

The venerable Archdeacon Parker of Sacramento has been [illegible] as the temporary rector of the Church of the Ascention of Vallejo, [illegible] until a permanent successor to R. L. McFarlane, whose resignation has just been accepted by Bishop Nichols is secured.

Admiral W. T. Burwell, commandant of the Puget Sound navy yard has addressed the South Pasadena Commercial Club on the relations of the viaduct. It pursues a westerly course through the settlement and heads by an easy grade direct for Venice and tidewater.

Those who are conversant with the railway situation declare this survey solves the secret of the Los Angeles-Pacific's recent application for a franchise to salt water by way of Mildred avenue at Venice. The assumption is that the survey at the Palms is for connection with this franchise. The Palms is the natural junction point for the electric and steam roads, and since both are in the Harriman list it is immaterial whether the new survey is for a steam or trolley road.

These new lines also serve to revive the rumors of the probable electricizing of the Southern Pacific, and the construction of a short-cut line to connect Hawtelle and Palms. Each year finds many new settlers between these two places and there are now enough to justify their linking by a line of rail.

Believing that the surveys now being made are full of meaning for the future development and prosperity of this community, there is a perceptible acceleration in the movement of real estate. During the past few days many options on property for which there has of late been no great demand have been secured by different persons who seem to be "on the inside."

Some optimistic ones think the present survey is preliminary to the coming of competition in railway circles. They say the new road is for Huntington, and that it is heading for the beach from Beverly, where the Huntington syndicate is spending hundreds of thousands of dollars in permanent improvements.

GREET NEW PASTOR.

Methodists and Baptists Welcome Rev. Emett to Huntington Park. Robbed in Los Angeles.

HUNTINGTON PARK, Nov. 21.—Methodists vied with Baptists last evening in welcoming Rev. Edward Hamett, the new Baptist pastor. J. S. Hadden, editor of the Signal was chairman and Rev. Hill, the Methodist pastor, greeted the new minister on behalf of the stater church. G. W. Roach, in a neat speech, welcomed the pastor on behalf of the church, and F. C. Nagal spoke for the Sunday-school. Rev. Emett feelingly replied, referring to the good feeling existing between Methodists and Baptists and expressing the hope that they would always work in harmony. Music enlivened the proceedings and refreshments were served by the ladies of the church. Rev. Emett is an evangelist of note, having been a coworker with Moody, Chapman and Torrey, and the community is fortunate in securing him. The park is a busy place these days. On all sides are heard the sounds of hammer and saw. Building is unusually active, no less than forty buildings being in course of construction. Wright & Callender are improving their extensive holdings, by putting in cement sidewalks and grading and oiling the streets.

W. A. McKinnie, a salesman of the Penn Realty Company, living at Hunt-

THANKSGIVING SILVER

MANY NEW AND EXCLUSIVE ARTICLES IN SILVER FOR THE DINING ROOM, THE LIBRARY, THE TOILET TABLE

We offer the largest and best assortment of Solid Silver Wares on this side of Chicago.

MONTGOMERY BROS.
JEWELERS
Spring Street at Third

PIANOS GOOD
FITZGERALD'S
113 So. Spring

Why pay $5 to $8 for spectacles when we sell the same high quality perfect-sight Chalcedony reading lenses for $2.00? We will fit them in new gold-filled frames, complete, for $3.50; satisfaction guaranteed. No extra charge for examining eyes.
$1.00 FLEMING

Trustee Property No. 2

Located at 424-428 South Broadway. Ground 59x155 Feet.

The Trustee Company is erecting a modern, steel-frame, fireproof office building upon this property and is dividing the ownership into Unit-Interests which will be sold to investors in any amount. Large rental returns and increase value results to each will be in proportion to the amounts invested.

Large rental returns and increase value certain.

Call at our office or write for a full explanation of our Unit Ownership System.

THE TRUSTEE COMPANY,
Cor. Fourth St.
357 South Spring Street.

THURSDAY, NOV

MUSIC AND THE STAGE

The list of new offerings at the o for the current week was termin ast night by a fine, though len production of the immortal "Faust

Easily the dominant figure of e scene was the great bass Lombard as subtle, dramatic and powerfu characterization of Mephistopheles Los Angeles has ever seen. Lomba magnificent voice found ample s in the abundant music that Gou wrote for his great stage devil, the air of the Golden Calf, toge with the mocking serenade, were livered with electrifying brilliance. the smallest part of Lomba achievement was in his acting, and fine personal graces. It is easy to l esque Mephisto; in fact, at more t half the "Faust" performances he become a maudlin bal masque t But Lombardi, doing everything w intelligence, caught the flavor of ir humor and incarnate evil which characterized the Mephistos of Plancon and Eduard De Reszke their best. Lombardi's creation ra with either of these, and his v sonorous voice, in every measure spring effort, crowned his title to co plete success.

Salvaneschi, in the name part, w exquisite costumes, and sang with accustomed fervor and a great me sure of art. His beautiful "Salve mora" was marred to some extent the idiotic prompter, but gained proper effect in the finale.

Velia Georgi, as Marguerite, voi her role in tones of quite remarka unevenness, and at the same time d tinguished the character with bits exceptionally good acting. Georgi's fects are sometimes beautiful and f quently the reverse, but at least understands costuming and is a wom of intelligence.

Pacini sang Valentine acceptab and exhibited a voice of delight qualities. Pacini is still young, a has much to gain in the way of artis performance, but fortunately he the materials to work on; he gives g promise.

Mary Milton sang Siebel in sm though pleasing tones, and won seve well-earned encores.

Fernanda Franceschini did go work in the small role of Marta.

Lebegott, at the desk, carried orche tra and chorus before him in a fer of artful directing, and made his au ence understand that even in mass effects piano, forte and fortissimo a quite possibly different values. The s diers' chorus was a triumph, a brought to Lebegott and his singers ringing salvo of applause.

Tonight "Carmen" will be repeate with Domenico Russo as Don Jose.

We are to hear a new opera ne Monday night, and according to t best accounts obtainable, it will be t first presentation of the work in t United States.

It is "Chopin," lyric drama upon t life of the great piano writer, with text woven of Chopinistic themes b the youthful Italian composer, Glaco Orefice, and the libretto and ver by Angelo Orvieto.

The characters are well apportione with Chopin, of course, as the teno The baritone role is given to Eli friend of Chopin's, while the two s pranos are Stella and Flora, respect ively first and second loves of th erratic Pole. There is said to be a good bass part for a robust friar with a small child's role, Grazia.

The scenes cover a wide period o time, running from 1826, in Vassaria Poland, to the poet's death in Paris, in 1849. The Island of Majorca and a French country place are also drawn upon for scenic color.

The title role here will fall to At tilio Salvaneschi.

The work has not yet been produced at the Metropolitan.

RAILWAY SURVEYS.

People of Palms Excited Over Mysterious Actions of Surveyors and Real Estate Boom Follows.

THE PALMS, Nov. 21.—This community is thoroughly aroused over the operations here during the past few days of a railway surveying crew, running lines for what is believed to be either the Southern Pacific steam railroad or the Los Angeles-Pacific electric line. The route as divulged by the course taken by the surveyors apparently enters the town from the east, crossing under the Southern Pacific's viaduct. It pursues a westerly course through the settlement and heads by an easy grade direct for Venice and tidewater.

Those who are conversant with the railway situation declare this survey solves the secret of the Los Angeles-Pacific's recent application for a franchise to salt water by way of Mildred avenue at Venice. The assumption is that the survey at the Palms is for connection with this franchise. The Palms is the natural junction point for the electric and steam roads, and since both are in the Harriman list it is immaterial whether the new survey is for a steam or trolley road.

These new lines also serve to revive the rumors of the probable electricizing of the Southern Pacific, and the construction of a short-cut line to connect Hawtelle and Palms. Each year finds many new settlers between these two places and there are now enough to justify their linking by a line of rail.

Believing that the surveys now being made are full of meaning for the future development and prosperity of this community, there is a perceptible acceleration in the movement of real estate. During the past few days many options on property for which there has of late been no great demand have been secured by different persons who seem to be "on the inside."

Some optimistic ones think the present survey is preliminary to the coming of competition in railway circles. They say the new road is for Huntington, and that it is heading for the beach from Beverly, where the Huntington syndicate is spending hundreds of thousands of dollars in permanent improvements.

GREET NEW PASTOR.

Methodists and Baptists Welcome Rev. Emett to Huntington Park. Robbed in Los Angeles.

HUNTINGTON PARK, Nov. 21.—Methodists vied with Baptists last evening in welcoming Rev. Edward Hamett, the new Baptist pastor. J. S. Hadden, editor of the Signal was chairman and Rev. Hill, the Methodist pastor, greeted the new minister on behalf of the stater church. G. W. Roach, in a neat speech, welcomed the pastor on behalf of the church, and F. C. Nagal spoke for the Sunday-school. Rev. Emett feelingly replied, referring to the good feeling existing between Methodists and Baptists and expressing the hope that they would always work in harmony. Music enlivened the proceedings and refreshments were served by the ladies of the church. Rev. Emett is an evangelist of note, having been a coworker with Moody, Chapman and Torrey, and the community is fortunate in securing him. The park is a busy place these days. On all sides are heard the sounds of hammer and saw. Building is unusually active, no less than forty buildings being in course of construction. Wright & Callender are improving their extensive holdings, by putting in cement sidewalks and grading and oiling the streets.

W. A. McKinnie, a salesman of the Penn Realty Company, living at Hunt-

MUSIC AND THE STAGE.

The list of new offerings at the opera for the current week was terminated last night by a fine, though lengthy production of the immortal "Faust." Easily the dominant figure of every scene was the great bass Lombardi, in a subtle, dramatic and powerful characterization of Mephistopheles as Los Angeles has ever seen. Lombardi's magnificent voice found ample scope in the abundant music that Gounod wrote for his great stage devil, and the air of the Golden Calf, together with the mocking serenade, were delivered with electrifying brilliance. Not the smallest part of Lombardi's achievement was in his acting, and his fine personal graces. It is easy to burlesque Mephisto; in fact, at more than half the "Faust" performances he does assume a maudlin bal masque type. But Lombardi, doing everything with intelligence, caught the flavor of tropic humor and incarnate evil which has characterized the Mephistos of both Plancon and Eduard De Reszke at their best. Lombardi's creation ranks with either of these, and his vast sonorous voice, in every measure deep in effort, crowned his title to complete success.

Salvaneschi, in the name part, wore complete costumes, and sang with his customed fervor and a great measure of art. His beautiful "Salve Dimora," was marred to some extent by the idiotic prompter, but gained its proper effect in the finale.

Nella Georgi, as Marguerite, voiced her role in tones of quite remarkable sweetness, and at the same time distinguished the character with bits of exceptionally good acting. Georgi's efforts are sometimes beautiful and frequently the reverse, but at least she understands costuming and is a woman of intelligence.

Pacini sang Valentine acceptably, and exhibited a voice of delightful quality. Pacini is still young, and has much to gain in the way of artistic performance, but fortunately he has the materials to work on; he gives good promise.

Mary Milton sang Siebel in small, but pleasing tones, and won several well-earned encores.

Francheschini did good work in the small role of Marta.

Arimondi, at the desk, carried orchestra and chorus before him in a fervor of artful directing, and made his audience understand that even in massed effects piano, forte and fortissimo are quite possibly different values. The soldiers' chorus was a triumph, and brought to Lebegott and his singers a regular salvo of applause.

Tonight "Carmen" will be repeated, with Domenico Russo as Don Jose.

We are to hear a new opera next Tuesday night, and according to the best accounts obtainable, it will be the best presentation of the work in the United States.

It is "Chopin," lyric drama upon the life of the great piano writer, with a score woven of Chopinistic themes by the youthful Italian composer, Giacosa Tedico, and the libretto and verse by Angelo Orvieto.

The characters are well apportioned, with Chopin, of course, as the tenor. The baritone role is given to Ello, friend of Chopin's, while the two sopranos are Stella and Flora, respectively hot and second loves of the great Pole. There is said to be a fine part for a robust friar, and a small child's role. Grazia, Ysanes cover a wide period of time, running from 1826, in Vassaria, to the poet's death in Paris, in the Island of Majorca and a country place are also drawn in scenic color.

The title role here will fall to Attilio Salvaneschi.

The work has not yet been produced at the Metropolitan.

PEOPLE OF THE COAST.

Lovell Reginald Stockwell, the comedian, was operated on at San Francisco on the 17th for facial paralysis. The surgeon removed a piece of his jaw bone, and are confident of his recovery.

The venerable Archdeacon Ostrander Parker of Sacramento has been chosen as the temporary rector of the Church of the Ascention of Vallejo, to act until a permanent successor to Rev. L. L. McFarlane, whose resignation has just been accepted by Bishop Moreland, is secured.

Admiral W. T. Burwell, commandant of the Puget Sound navy yard, has addressed the Seattle Chamber of Commerce on the relations of Seattle and the Lake Washington Canal to the navy yard. The proposed depth, which maintains, will be sufficient to allow battleships, when not in commission, to make use of the canal, as there are very few in the navy which draw more than twenty-six feet when fully equipped.

RAILWAY SURVEYS.

Boosters of Palms Excited Over Mysterious Actions of Surveyors and Real Estate Boom Follows.

THE PALMS, Nov. 21.—This community is thoroughly aroused over the sensations here during the past few days of a railway surveying crew, running lines for what is believed to be either the Southern Pacific steam railroad or the Los Angeles-Pacific electric line. The route as divulged by the stakes taken by the surveyors apparently enters the town from the east, crossing under the Southern Pacific's viaduct. It pursues a westerly course through the settlement and heads by an easy grade direct for Venice and tidewater.

Those who are conversant with the railway situation declare this survey solves the secret of the Los Angeles-Pacific's recent application for a franchise to salt water by way of Mildren and at Venice. The assumption is that the survey at the Palms is for connection with this franchise. The Palms is the natural junction point for an electric and steam roads, and since both are in the Harriman list it is immaterial whether the new survey is for a steam or trolley road.

These new lines also serve to revive the rumors of the probable electricizing of the Southern Pacific, and the construction of a short-cut line to connect Redville and Palms. Each year finds many new settlers between these two towns and there are now enough to justify their linking by a line of rail. Believing that the surveys now being made are full of meaning for the future development and prosperity of this community, there is a perceptible acceleration in the movement of real estate. During the past few days many options on property for which there have of late been no great demand have been secured by different persons who claim to be "on the inside."

The more optimistic ones think the present survey is preliminary to the coming of competition in railway circles. They say the new road is for Huntington, and that it is heading for the beach at Beverly, where the Huntington syndicate is spending hundreds of thousands of dollars in permanent improvements.

GREET NEW PASTOR.

Methodists and Baptists Welcome Rev. Emett to Huntington Park.

Robbed in Los Angeles.

HUNTINGTON PARK, Nov. 21.—Methodists and Baptists last night vied with each other in welcoming Rev. Edward H. Emett, the new Baptist pastor. J. S. Slauson, editor of the Signal was chairman, and Rev. Hill, the Methodist pastor, greeted the new minister on behalf of the sister church. G. W. Roach, in a neat speech, welcomed the pastor on behalf of the church, and F. C. Hazlett spoke for the Sunday-school. Mr. Emett feelingly replied, referring to the good feeling existing between Methodists and Baptists and expressing the hope that they would always work in harmony. Music enlivened the evening and refreshments were served by the ladies of the church. Rev. Emett is an evangelist of note, having been a coworker with Moody, Sunday and Torrey, and the community is fortunate in securing him as pastor. The park is a busy place these days. From all sides are heard the sounds of hammer and saw. Building is unusually active, no less than forty buildings being in course of construction. Wright & Kinder are improving their extensive holdings, by putting in cement sidewalks and grading and oiling the streets.

F. A. McKinnie, a salesman of the Realty Company, living at Huntington Park, was robbed on Spring near Fifth, Tuesday evening. McKinnie was walking to the Huntington Building to take a car for home when he was approached by two strangers, who asked him the time. On reaching for his watch he was dealt a blow which relieved him of two front teeth and left him unconscious, and minus his watch and some small change.

UNDELIVERED TELEGRAMS.

The following undelivered messages are at the office of the Western Union: O. Chandler, Mrs. E. J. Curtis, C. B. Betterton, S. D. Hoffman, Pacific Transfer Co., Joe B. Danforth, C. R. Bisbee, R. Cooper, H. R. Simpson, Miss S. Warrenton, P. Grom, B. P. Kylukaly, F. M. Lynn, Mrs. E. Allbraugh, Mrs. A. Greschen, E. C. Smith, Dr. D. W. Beverton, Capt. J. J. McCardy, H. A. Biglaw, Mrs. W. S. Williams, I. Hagro, C. G. Murphy, H. Dorland, Mrs. A. Szymansky, Mrs. C. N. Burr, K. Yoneda, E. P. Reynolds, Pasadena National Bank.

THE MARK OF GOOD CLOTHES
KNOW US FOR BEST VALUES

RAIN COATS

Every stormy day is independence day with the man who wears one of our Rain Coats.

Our new winter styles give protection without steaming you. They will win your esteem.

2000 Rain Coats and Overcoats in our stock. All prices from $15 to $40. Don't you think we can please you?

Harris & Frank (Inc.)
LEADING CLOTHIERS
337-341 South Spring Street

A Popular Staub Shoe For Men

Here's one of the most popular and stylish men's shoes shown this season.

It's a button model of patent colt skin made over the Dart last. Has mat top, welted sole, and military heel.

A fitting example of the superiority of Staub styles and values

...$4.00...

C. M. Staub Shoe Co.
Broadway, Cor. Third

Rubidoux Chocolates

A message to all lovers of good confections: Try Bishop's Rubidoux Chocolates. They'll please the most fastidious. All flavors of California fruits.

Packed in fancy boxes, 35c to $3.50

Off Vaughn Drug Co.
352 SOUTH SPRING—Cor. FOURTH

S. F. Bothwell, Pres.
H. M. Newlon, Secy.

Save Dollars In Cooking

By using a CLASSIC GAS RANGE. No more carrying of wood or coal; no more dirt or dust when you cook with a CLASSIC—in short a gas stove that is simple, economical and always satisfactory. One trial will convince you.

Cass-Smurr-Damerel Co.
412-414 South Broadway

CARBON BRIQUETS.

Coal and Wood are known; think of something twice as good at half the price, and you have Carbon Briquets.

J. W. Robinson Company
Boston Dry Goods Store
235-237-239 SOUTH BROADWAY

Gift boxes of perfumery—the choicest extracts produced in France, beautifully boxed.
(Facing Main Entrance)

Sale of White Goods ON FRIDAY

Bonafide reductions of a third and more on two of the bread-and-butter staples of the wash goods business.

32-inch India Linon of the 25c quality on sale tomorrow at 15c a yard.

And 32-inch Linon de Inde of the 35c quality at 22 1-2c a yard.

(Front of Annex.)

Underwear at Half and Less

Broken lines of women's and children's knit underwear at half—and in many instances much LESS than half—of their early-season prices. Yesterday's papers gave particulars.

(Rear of Annex.)

Blanket Buying Time

With such price-inducements as these, right at the BEGINNING of the cold-night season, it is no wonder that we are doing a record-breaking bedding business.

At $2.50 Instead of $4—Eleven-quarter blankets of white mixed wool with wide silk binding and red or blue borders—good weight, warm and fluffy; $2.50 a pair.

At $3 Instead of $4.50—Eleven-quarter blankets of mixed white wool, soft and fluffy and won't shrink when washed—pink, blue or red borders; $3 a pair.

At $4.50 Instead of $5—Ten-quarter blankets of heavy white wool with 2-inch silk binding and red, blue or pink borders; $4.50 a pair.

At $5 Instead of $6.50—Eleven-quarter blankets of very soft white wool with 2-inch silk binding, double stitched—will wash without shrinking—pink, blue or red borders; $5 a pair.

At $6 Instead of $7—Eleven-quarter blankets of extra heavy white wool—very soft and fluffy—with pink or blue borders; $6 a pair.

Full Size Comforters—Of soft, downy white cotton, covered with dainty silkoline and six-inch silk border; specially priced at $3.50.

Same as above, only with light warm lamb's wool filling, five dollars.

Feather Pillows — Chemically cleansed, in best Amoskeag ticking, and the better grades covered with linen — two to nine dollars a pair.

To get an idea of the magnificence of Boston Store bedding you only need to glance at the window display—blankets up as high as $35 a pair, and comforters costing a like amount.

(Bedding Dept., Third Floor.)

Bring the youngsters in to see the Toys and Dolls. More to be seen today than there will be tomorrow or any other day before Christmas.—People who appreciate first choice of the choicest things are depleting the assortments at an alarming rate.

(Third Floor.)

Merick Reynolds Co
Kodak Albums

All the newest and best ideas in kodak albums are here. Our stock comprises all styles and sizes, from the very least expensive to the finest made. 75c to $3.50.

Buy now for Christmas gifts.

Mail Orders Filled
Opposite Coulter's
222 South Broadway

LEWIS' SINGLE BINDER
THE BEST QUALITY
STRAIGHT 5¢ CIGAR
ALWAYS RELIABLE

H. JEVNE CO.

Jevne's Cheese Department

Here are assembled for your table enjoyment the famous cheese products of the world.

All the finest imported and American brands—and every brand celebrated for quality and goodness.

The famous Gorgonzola, Italian Cheese, in bulk and in jars; Sage Cheese, in bulk; delicious Imported Swiss, Gedost or Goat's Milk; tempting Leyden Dutch Spice Cheese; the famous Roquefort; Muenster Soft Cream Cheese; Edelweiss Bierkase, in tins; delicious American Cream; Oregon Cream; and the finest Eastern and California Cheese.

These are a few of the superlative products awaiting your order at Jevne's. Phone us today and enjoy a treat.

SMOKE JEVNE'S FINE CIGARS

208-210 S. SPRING ST.—WILCOX BUILDING

PEQUOT SHEETS AND PILLOW CASES

Boulter Dry Goods Co.
219-229 So. Broadway, 224-228 So. Hill St.

MONEYBAK PATENTED SELVAGE SILKS

Scotch Flannels

25c, 35c and 40c a yard

We've flannels in as many different combinations of style and design as many a jobbing house carries. That's not by way of boasting at all, but simply to convince you that here is unquestionably the place to make selections of such goods.

Particularly attractive are the fall Scotch flannels, in light or dark grounds—plain, fancy stripes, neat checks and broken plaids, embroidered effects, good fast colors, 29 inches wide, excellent for pajamas, undergarments, shirt waists and wash dresses for children.

Some at 25c, 35c, and the very best quality you can buy anywhere for 40c a yard.

Viyella all wool flannels we sell here at the same price New York retail stores charge, 75 cents a yard. These come in checks, stripes, light and dark grounds, are absolutely unshrinkable, and the best flannels made.

Pocket Books 50c to $3.25 Worth Double

Here's a most timely sale of pocket books, not a lot of cheap, undesirable styles, but the very ones we sell between $1 and $6.50, because they are worth it. These we secured for less than value. Included are black leathers and colored—seal, walrus, sea lion, alligator and morocco, some are silver mounted, others are plain, all are good, and bargains at today's prices.

The Bulletin

Good idea to select now the things you want to present later, and have them laid aside for you. It's always disappointing to be an eleventh hour shopper, to say nothing of the inconvenience when the store is crowded.

A rug would make a splendidly practical gift to the household. A hundred fine new Body Brussels rugs came in lately—$25 to $30, according to size. Third floor.

Take luncheon right in the store, during these days of busy shopping. An excellent a la carte menu served daily from 11:30 to 2:30 in our Fourth Floor Cafe.

Give a man something he can use—why not a smoking jacket or lounging robe? Patterns in the men's section were never prettier than right now.

An admiring throng of women viewed the Broadway display of plaid silks this week. At the Silk Section we show a beautiful new Marquisette—satin stripe, figured. Inexpensive, too—only $1.25 a yard.

An embroidery sale of interest to you—wide Hamburg skirtings 25c yd., actual values 35c and 50c.

Iriquois
SYRACUSE CHINA
DINNER SETS
Complete for Twelve People $25

As a special attraction today from our great first floor china department we offer these fine dinner sets for the first time—in fact, they have just been unpacked.

The pattern shown is rich and tasteful, a very artistic border decoration in dainty green scroll design, finished with gold handles and knobs. See these sets today—they are an exceptional value.

FIRST FLOOR
H. F. Volmer & Co.
513-515 SO. BROADWAY.
Next to Examiner B'dg.

KODAKS
Photo Supplies
Artists' Materials
Picture Framing
Developing, Printing and Enlarging
HOWLAND & CO.
PHONES
M. 211 Home 6911
501 South Broadway

ANDERSON & CHANSLOR GROCERS Co

Butter, Eggs, Coffee

Satisfy a customer with these three commodities and he realizes that he is trading at the right place. We not only assert that our butter, eggs and coffee are of the best quality, but we guarantee them so.

"A. & C." Mocha & Java is the height of coffee perfection. The true coffee flavor—always uniform—always delightful. Price, 40c per pound.

Our Premium Butter is churned from the cream of a single herd of carefully selected cows—not from milk gathered from many sources. Price, 40c per pound.

We sell none but the freshest ranch eggs. Every one guaranteed to soft boil. Price, 45c per dozen.

Our prices are no higher than you'd pay for unknown quality

SPRING·ST·426·428·430
PHONES·EX·38·

Eat Apples

They never were better. Particularly tempting specimens here. Delicious Winesaps, Jonathans, Ganes, Yellow Bellflowers, fancy Pearmains, etc. Reasonably priced.

LUDWIG & MATTHEWS CO.,
Tel. Main 550. Home A6238. 133-35 S. Main St.

A Fall Boot for Women
PRICE $5.00

A decidedly sensible model that has the essential style and quality. Made in vici-kid with short forepart, welt sole and Cutan heel. Either lace or button style.

Wetherby-Kayser Shoe Co.
215-217 South Broadway

A "SWELL AFFAIR"
But Not the Kind You Like to Attend

We take out the pain. All guaranteed. Painless extraction, 50c. Fillings, 50c. Gold crowns, $5.00. Bridge work, $5.00. Plates, $5.00 up.

TWIN BROS.
PAINLESS DENTISTS
305½ S. Spring Street, Ramona Block
Open Evenings and Sunday Mornings
Phone A-5281. DR GLEAVES, Mgr.

GOODYEAR RAIN COAT CO.
One-Half Off on Cravenettes 210 S. Broadway

PEOPLE OF THE COAST.

THANKSGIVING SILVER
MANY NEW AND EXCLUSIVE ARTICLES IN SILVER FOR THE DINING ROOM, THE LIBRARY, THE TOILET TABLE.
We offer the largest and best assortment of Solid Silver Wares on sale west of Chicago.
MONTGOMERY BROS
JEWELERS
Spring Street at Third

PIANOS GOOD ... OR
FITZGERALD'S
113 So. Spring

Why pay $1 to $5 for eyes while we sell the genuine quality portsmouth (bullet) reading lenses for $1.00. We will fit them in ten-year filled frames, complete $1.00 satisfaction guaranteed. No extra charge for lenses. FLEMING

Property No. 2
Broadway. Ground
Feet.
modern, steel-frame, fire-
d is dividing the ownership
investors in any amount.
sults to each will be in pro
value certain.
full explanation of our
COMPANY,
Cor. Fourth Str

EVENTS IN LOCAL SOCIETY.

Miss Maude E. Richards, above, and Miss Ethel L. Olcott, charming young musicians, who will sing and play for sweet charity at the McKinley Home Bazaar tomorrow.

MRS. REA SMITH of No. 657 West Twenty-third street has issued invitations for a tea to be given on Saturday afternoon, December 1, from 3 until 5 o'clock, in honor of Miss Margaret Lee, whose engagement to Roy Koster is announced, and also for Miss Mabel Garnsey, who will be married to Thomas Lee some time in January.

The news of Miss Lee's engagement is interesting, since she has lived here nearly all of her life, and is a favorite in local society. She is a daughter of Mr. and Mrs. Henry T. Lee of No. 414 West West Adams street. As yet no date has been chosen for the wedding.

—o—

For Miss Workman.

In honor of her daughter, Miss Gertrude D. Workman, Mrs. William H. Workman, of No. 357 Boyle avenue, will entertain next week on Wednesday, with a luncheon. This will be Miss Workman's formal début in local society. She is a charming debutante and has but recently completed her course in the Girl's Collegiate School, where she was a favorite with the young crowd there.

—o—

For Miss Hubbell.

Hon and Mrs. Stephen C. Hubbell of Arapahoe street are planning to entertain on the evening of December 6 with a dancing party in honor of their young daughter, Miss Mary Hubbell, who is to formally come out this week.

—o—

To Celebrate Birthday.

Miss Ethylwin Walker, daughter of Mr. and Mrs. George W. Walker, of No. 1125 Lake street, will cerebrate her birthday anniversary on Wednesday evening, November 28, with an informal evening party for her young friends.

—o—

For Miss Herron.

In honor of Miss Edith Herron, Mrs. John H Norton has issued invitations for a theater party to be given Saturday afternoon, December 1.

—o—

Miss Tate's Marriage.

The cool green parlors of Hotel Heinzeman on South Grand avenue framed a pretty scene yesterday at noon, when charming Miss Margaret Tate and Dr. Joseph W. Sherer, a prominent physician of Kansas City, plighted their troth.

Before an altar of palms and ferns in which snowy flowers mingled, Rev. Baker P. Lee spoke the solemn word uniting the young couple. The ceremony took place before the fireplace, which was filled with waving palms and rare potted plants, and carnations and lilies of the valley were set in the soft green of many ferns. American Beauty roses and ferns added to the attractiveness of the room. Here a choice company of friends had gathered to witness the nuptials. Before the ceremony Mrs. Frederick H. Heckler sang "The Night Has a Thousand Eyes," with exquisite feeling and in good voice. "Oh, Promise Me" was sung just before the couple approached the altar, and an Italian harpist furnished the wedding music, including the "Bridal Chorus" from "Lohengrin" on the approach of the bridal party. First came Miss Genevieve Goodacre of Riverside, as bridesmaid, and she was indeed a swet picture, clad in pale pink chiffon over silk, with spangled net yoke and carrying an arm bouquet of pink carnations. In her soft golden hair rested a wreath of pink roses. Then came the bride on the arm of her father. Her handsome gown of brocaded satin, made princesse, well became her radiant beauty, and Duchesse lace yoke and bertha finished the lovely dress. Her bouquet was a shower of dewy bride roses, and the long tulle veil fell in misty folds over her fair young face, caught with orange blossoms. Fred George stood with Dr. Sherer as best man. Pink carnations and ferns were used in decorating the dining table, where a breakfast was served. Miss Katherine Day, attired in white silk and chiffon, held the ribbon forming an aisle to the altar.

After a wedding tour to Europe Dr. and Mrs. Sherer will go to Kansas City to make their home.

The bride is a daughter of Mr. and Mrs John C. Tate, prominent and wealthy citizens of Kansas City, and was popular in society in her home city. Last year she visited Mrs. Erasmus Wilson of Chester Place and was entertained here most cordially.

—o—

McKinley Bazaar Music.

The bazaar to be held tomorrow afternoon and evening for the benefit of the McKinley Home promises to be delightful and there are many features which will prove drawing cards. The affair is to take place at the home of Mrs. Valentine Peyton, No. 857 Westlake avenue, and Mrs. G. Alexander Bobrick, president of the Home Committee, is at the head of affairs.

Mrs. William J. Scholl, with her customary energy and success, has prepared an admirable musical programme, with particularly interesting artists to contribute. Tom Karl will sing and that is enough to say, for those who know Mr. Karl are sure this is a treat. Miss Ethel Lucretia Olcott, the charming little guitarist, and Misses Bischoff and Blumm will render guitar music. They are known now as La Banduria Tria. Then Miss Maude Elizabeth Richards is to contribute and Miss Joanna Kinsinger, the harpist recently come here, and Mrs. M. Hennion Robinson will accompany and play. That Miss Pearl Herndon, the bright young reader from Hollywood, is to be one of the contributing artists is another promise of good things.

—o—

Farewell for Mrs. Stout.

Mrs. Theodore Allen Simpson and her mother, Mrs. Anderson Stout, were at home informally on Tuesday afternoon to their friends, in honor of Mrs. Stout's departure for Berkeley for the winter. The affair took place at their home, No. 1053 South Olive street from 3 until 5 o'clock in the afternoon, and Mrs. C. M. Simpson of Pasadena, assisted in receiving.

Others who assisted were Mmes. S. G. Wilson, W. G. Hutchison, William Mead, E. S. Pauley, Lyman A. Craig, H. G. Simpson and W. D. Turner of Pasadena.

About one hundred and fifty guests were received in the course of the afternoon and decorations under the directions of Miss Waite were particularly pretty. In the reception room, a canopy of pink tulle and asparagus ferns was arranged and high handled French baskets filled with pink roses were placed here and there with pleasing effect. Pink carnations and ferns were gracefully arranged in the other rooms and in the dining-room, scarlet carnations and cloudy bows of scarlet tulle were most effective.

—o—

Bentons Return.

Mr. and Mrs. T. H. Benton and their young daughter, Miss Hazel Benton, have returned from a month's trip to Lincoln, Neb., their old home, and are again at Hotel Cumberland for the winter.

—o—

For Miss Churchill.

In honor of Miss Marian Churchill, who has recently returned from a delightful tour of Europe, Miss Lily Olshausen of St. Andrew's Place entertained recently with an enjoyable card party, for her young friends.

—o—

Treble Clef Tea.

In honor of Mrs. Jirah D. Cole, a former director of the Treble Clef Club, that club will entertain with a tea on next Tuesday afternoon at the Gamut Club rooms, from 3 until 5 o'clock. Mrs. Cole was formerly a president of the club and also one of the first directors of the club, and is well known in musical circles. She has just come from Chicago here to make her home again.

—o—

For Her Niece.

Mrs. A. B. Thompson of No. 1420

(Continued on Seventh Page.)

CHINO RANCH

Alfalfa, Walnut, Fruit and Berry Lands

$75 to $150 Per Acre

One-Fourth Cash, Balance 1 to 4 Years at 6 Per Cent

Every home-seeker who investigates fertile, resourceful Chino desires to make it his permanent home. Nearly every home-seeker who visits this wonderful ranch purchases a portion of it. The entire property will soon be owned by individual settlers. The unlimited water supply and the wonderfully prolific soil are powerful factors in the success of this splendid valley.

Chino Ranch is 35 miles due east of Los Angeles and adjoins the progressive cities of Pomona and Ontario. Call at our offices today for our booklets and all special information.

Chino Land and Water Company

516 Wilcox Building

Home A8883 Main 761

LAMB'S DEPARTMENT MARKET 452 S BDY. PHONE EX 338

ATHENS ON THE HILL

An aggregation of beautiful modern Colonial, Spanish Colonial and Grecian residences will grace Athens Hill and transform it into the most fascinating residence section of Los Angeles.

The annexation of Athens to Los Angeles has already had its effect upon values and created an increased demand for lots. More than half have been sold. Prices will advance as the values increase. The advance will be a stiff one.

Athens Has No Rival

It stands alone as the one Southwestern eminence that affords comprehensive views of mountains and ocean.

Its site is the only location possessing equal advantages.

Its restrictions guarantee first-class and most artistic improvements.

Its charm appeals to refinement and culture, which is a guarantee of good neighbors.

Widest of streets and best of curbing and walks.

Purest of artesian water and all necessary conveniences.

Two car lines now. The new Huntington line will pass through and furnish flyer service of 18 minutes from the Athens station to the Huntington Building.

The boulevard from Los Angeles to the sea will pass through Athens.

Buy Before the Advance and Make $3 for $1

PRICES $400 and Up. Terms

There is no investment in city lots in Los Angeles that promises such quick returns and such sure profits. Lots that can be had now at $600 will re-sell in a few months at $1800. Look at Athens and you will be convinced that this prediction is true. It is simply history repeating itself.

LOOK TODAY GET FREE TICKETS

Daniel Stone	Strong & Dickinson	J. W. Vaughn & Co.	Howard Park Co.
114-116 Henne Building., 122 W. Third Street	Northwest Corner Second and Broadway	308-309 Grosse Bldg., S. E. Cor. Sixth and Spring	Owners. 604-614 Frost Building Cor. 2nd and Broadway
Main 5008. A8171	Main 1273 Ex. 998	Main 510 A1721	Broadway 4566. A7907

Thanksgiving Rates

—ON—

There and Back	
San Diego	$5.00
Redlands	2.75
Riverside	2.35
San Bernardino	2.35
Hemet	4.00
San Jacinto	4.15
San Juan Capistrano	2.30
Oceanside	3.40
Escondido	4.60
Murrietta	4.30
Elsinore	3.80
Santa Ana	1.35
Fullerton	.95
Corona	2.20
Highlands	2.75
Uplands	1.60
And many others.	

Santa Fe

You can go on Wednesday or Thursday and come back as late as Monday.

E. W. McGEE, General Agent, 334 S. Spring St.

ROCK AND MALT

$1.00 Full Quart

STAR WINE AND GROCERY CO.,

315 W. 5th st., Bet. Broadway and Hill.

Phones: Main 2785, Home 1659

Prompt Delivery. No Bar.

HALF PRICE FOR HATS AT

The Leader

MILLINERY

109 SOUTH SPRING STREET

GEO. DARLING CO. PIANOS

413 WEST FIFTH ST.

A Skin of Beauty is a Joy Forever

DR. T. FELIX GOURAUD'S ORIENTAL CREAM OR MAGICAL BEAUTIFIER

"Gouraud's Cream" as the least injurious of all skin preparations. For sale by all Druggists and Fancy Goods Dealers in the United States, Canada and Europe.

FERD. T. HOPKINS, Prop., 37 Great Jones Street, New York

The Best Eve

WE NEVER had such a splendid and generous showing of Fall and Winter fabrics. It's a fascinating aggregation—that will widen the heart of every good dresser at prices less than you expect.

Skilled tailors and competent fitters will look after your order and you'll pick from the choicest styles—if you pick today.

Trousers $6 to $12 Suits $25 to

Nicoll THE TAILOR

WILLIAM JERREMS' SONS

350 SO. SPRING ST.

ish Colonial
transform it
ngeles.
already had
and for lots.
ance as the

Rival

ensive views of
ts.
f good neighbors.

nd furnish flyer
ng.
ns.

ance
$1
Terms

uick returns and
few months at
is true. It is

FREE
ETS

ward Park Co.
rs. 604-614 Frost Building.
Cor. 2nd and Broadway
adway 4566. A7907

n of Beauty is a Joy Forever
T. FELIX GOURAUD'S ORIENTAL
CREAM OR MAGICAL BEAUTIFIER

Removes Tan, Pimples, Freckles, Moth Patches, Rash, and Skin Diseases, and every blemish on beauty and defies detection. It has stood the test of 57 years, and is so harmless we taste it to be sure it is properly made. Accept no counterfeit or similar name. Dr. L. A. Sayre said to a lady of the Haut-ton (a patient): "As you ladies will use them, I recommend 'Gouraud's Cream' as the least harmful of all the Skin preparations." For sale by all druggists and Fancy Goods Dealers in the United States, Canada and Europe.

FERD. T. HOPKINS, Prop., 37 Great Jones Street, New York.

e Best Ever

NEVER had such a splendid and generous showing of Fall and Winter fabrics. It's a fine aggregation—that will please the heart of every good dresser—es less than you expect. ed tailors and competent will look after your order h you'll pick from the choices —if you pick today.

rs $6 to $12 Suits $25 to $

Nicoll
THE
TAILOR
LIAM JERREMS' SONS.
350 SO. SPRING ST.

MISS MAY ARMSTRONG, pretty young belle, who will assist her mother at a tea today.

SOCIETY.

(Continued from Sixth Page.)

street, entertained with a pret- recently in honor of her Mrs. John W. Northrope, for- Miss Mary McCarthy, whose took place on November 8. were decorated in pleasing with clusters of chrysanthe- and ferns. The bridal couple their home at No. 1538 Meni-

Waters Moves.

Arthur Waters, who spent last at the Hinman, has removed 41 West Thirty-second street. William T. Miller, mother of Waters, just returned from d, with her daughter, and ladies will be at home to their on the second and fourth

Silver.

ter of Mrs. Milo Baker, one of recent brides, Mrs. Fred- Armstrong of No. 2640 Romeo entertain with an informal afternoon. The house will be with ferns and flow- Mrs. Armstrong's pretty Miss May Armstrong, and also Miss Norah attractive young friend of There will be music an enjoyable afternoon

s recently brought his here, and they are set- new home on Alvarado

Shower.

Miss Olive Peacock, ngagement has recently been Mrs. Samuel Wadsworth Hobart boulevard enter- a prettily-appointed card handkerchief shower yester-

ted cards were used in scores and handsome awarded, including a Na- ette, a jewel case and a fish. The house was deco- charming effect, and in the violets and masses of as- ferns were particularly fetch- other rooms were also decked color scheme. Late in the a delicious collation was

at the smart affair were: J. V. Peacock, Lewis Clark F. S. Bylington, Albert Russell, A. K. Brauer, Lee C. Hutton, Graham, Walter J. T. Stewart, Frances Roland Paul, Shrader, Wes- and Misses Olive Peacock, Graham, Galle Cartmille, Grace Rhoche, McLaughlin, Ruth and Shrader.

Miner's Tea.

Randolph Miner of No. 649 Adams street was hostess at a given for Miss Adelaid who is soon to become the of Sydney Irving Wailes of Members of the young were guests and assisting the in entertaining were: Mrs. T. Brown, mother of the Mrs. Hancock Banning, George Wills and Miss Adelaide and members of her bridal who include Mrs. Henry Carle- Misses Grace Mellus, Inez Patton, Erroll Brown and Burke.

table was pleasantly deco- with Enchantress carnations and ware, as was the rest of the ar-

Girl's First Dance.

Bachelors' Cotillion Club have busily making arrangements for first dance of the season, and decided to have it January 8 at Hall, with Arend's Orches- furnish the music.

Entertained.

Kate McKechnie of No. 218 Fifteenth street entertained the of the I.S.C. Club recently business progressive hearts Miss Edith Coombs won prize and Miss June Leithold, second to capture the most won the consolation. Musical were contributed by Miss Mackenzie, Miss Irene Cummins Miss Edith Coombs. The home was prettily decorated with flowers and The guests were: Misses Beatrice Perry Lindsley, June Leithold- Cummins, Ellen Lindery, Mil- Mackenzie and Edith Coombs. next meeting is to be held at the of Miss June Leithold, No. 2220 Second street.

Geldmacher's Tea.

Mrs. Charles L. Geldmacher, one of the recent brides, entertained on Thursday afternoon at her home, No. 1 Adams avenue, with a pink tea. The rooms were beautifully decorated with cut roses and carnations. A progressive flower game was played. The prize, a china pitcher, was won by Mrs. R. R. McDaniels, and Mrs. W. A. Johnson took the consolation prize. A Chinese umbrella was suspended from the ceiling, over the dining table, from which hung the ends of colored ribbons; after the tea the hostess lady pulled the ribbon, to which each received a dainty favor, which was hidden at the end. Several of the ladies contributed instrumental and vocal solos. Mrs. Geldmacher was assisted in receiving by her mother, Mrs. W. A. Johnson. Others present were: Mrs. Arthur Cor- Mrs. Danvers, Mrs. F. E. Cor- Mrs. Emory, Mrs. L. Geldmacher, Mrs. LeSage, Mrs. Will McGrath, Mrs. Mitchell, Mrs. Ballard, Mrs. W. McDaniel, Mrs. Earl McDaniel, Mrs. W. A. Johnson, Mrs. Charles Hall, Leland Davis and Charles L. Geldmacher.

Each and All.

The Los Angeles Each and All Club will hold its monthly social at its clubroom in the Times building this evening. Visitors are cordially invited. The club classes are already at work. A class in physical culture is being organized.

Notes and Personals.

Mr. and Mrs. Erasmus Wilson of No. 7 Chester Place have just returned from an enjoyable eastern and European trip.

Members of the P.E.O. Society will enjoy their monthly luncheon at Coulter's tea room on Friday, with Mrs. S. A. W. Carver and Mrs. J. B. Sexton acting as hostesses.

Mr. and Mrs. Volney H. Simpson of No. 127 West Twenty-seventh street have returned from a pleasant trip in the North.

Mrs. Martha Strong of Helena, Mont., arrived here on Sunday to spend the winter.

Mr. and Mrs. J. S. Oliver have removed from No. 1030 South Hope street and taken apartments at No. 629 South Grand avenue, where they will be at home the second and fourth Wednesdays.

Mr. and Mrs. J. S. Oliver pleasantly entertained their Bible class for an afternoon tea.

MRS. SETON FIGHTS TROLLEY INVASION.

[BY DIRECT WIRE TO THE TIMES.]

GREENWICH (Ct.) Nov. 20.—[Exclusive Dispatch.] Mrs. Ernest Thompson-Seton, wife of the celebrated artist-naturalist, who was Miss Grace Gallatin of San Francisco, has started a big fight against a three-track trolley road's invasion of their magnificent wild estate, "Wyndygone." The road is planned by the New York, New Haven and Hartford Railroad.

Mrs. Seton has retained Samuel Untermeyer of New York as attorney, and he will endeavor to have the charters under which the New Haven road hopes to cut across the property, declared void by time limitation.

The charters came into the New Haven road's possession as speculative properties, having been bought up by J. Pierpont Morgan through an overdue note of the New York and Greenwich Company, and turned over to the New Haven syndicate.

Mrs. Seton sailed for Europe today and will bring her husband back to help the fighting.

OPPRESSED RUSSIANS.

A mass meeting will be held this evening in the synagogue, at the corner of Olive and Temple streets, to discuss the topic: "What shall we do for our brethren in Russia?" The meeting will be under the auspices of the Young Zionists's Association, and among the speakers will be Rabbi S. Hecht, Rabbi I. Myers and others. Al Horowitz, president of the association, will preside.

DO NOT BE A BURDEN

Some Good Advice to Readers of The Times.

A weak stomach and its resulting ills are not natural. With proper care and the use of Mi-o-na stomach tablets, the very worst case of indigestion or stomach trouble can be completely cured.

It is a sin to deprive oneself of enjoyment in life and become a burden to others through indigestion.

The backaches, headaches, distress after eating, loss of appetite, gulping up of undigested food and gases are not natural. Mi-o-na stomach tablets used for a few days before meals will so strengthen the digestive organs that you can eat anything you want without fear of distress or desulting sickness.

The directions for taking Mi-o-na emphasize the difference between this remedy and the ordinary medicine that is given for indigestion. Mi-o-na is to be used before meals, strengthening the digestive system for the food which is to be eaten, while the ordinary remedy is taken after meals, and simply digests food without strengthening the stomach.

We absolutely agree that your money will be refunded should you buy a 50-cent box of Mi-o-na stomach tablets and not be satisfied with the results. Mi-o-na is sold by druggists everywhere, or will be sent by mail on receipt of price, 50 cents.

Write today for a free sample package, and also give us your symptoms, and one of the best known stomach specialists will give your case his careful and personal attention without charge. The R. T. Booth Company, Buffalo, N. Y

98c Silk Auto Scarfs 69c

Pink, blue and most any wanted color in the lot; 2 yards long; fine silk materials; good 98c value, for 69 cents.

The 5th STREET Store

Both Phones 874. Broadway, Cor. 5th St.

$1.49 Silk Chiffon Auto Veils 98c

3 yards long and hemstitched on three sides with 1½-inch hem; wanted colors and fine quality silk chiffon; good value at $1.49.

Men's $3.50 Business Shoes $2.45

Made of very fine select vici kid, box calf or patent leather; very comfortable and stylish lasts; hand turned soles; good wearing shoes, worth $3.50 a pair regularly. Yours Thursday at $2.45.

Women's $2 Comfort Shoes $1.29

Made over common sense lasts, with low heel and medium broad toes; hand turned soles and made of fine soft kid leather; very comfortable; worth $2.00 a pair. Thursday at $1.29.

$2 School Shoes $1.19 Pair

Children's vici kid and soft pliable colt skin shoes, in lace and button styles; solid sole leather soles and counters; regularly worth $2.00 a pair. Thursday, sizes 8½ to 11 at $1.19 a pair; sizes 11½ to 2 at $1.29 a pair.

Women's $7.50 Street Hats $5

Beautiful new street millinery in the popular French felts; trimmed with velvet, coques, fancy feathers, ribbons and silks; new shapes and styles; splendid values in the lot up to $7.50. Choice Thursday, second floor, at $5.00.

$12.50 Dress Hats $8.75

Velvet and French felt dress hats trimmed with feathers, coques, velvet and silks; new styles and colors; new creations that will please you immensely; values in the lot up to $12.50. On sale Thursday at $8.75.

$3.00 Untrimmed Shapes $1.98

New sailor styles of fine quality velvet, in good colors; values to $3.00 in the lot. On sale Thursday at $1.98.

75c FANCY COQUES AND FEATHERS AT 49c, THURSDAY.

75c Door Mats 49c

Thick cocoa brush door mats with goon strong edges that won't fray out. Worth 75c.

$1.50 Rugs 98c

Reversible wool Smyrna rugs with heavy fringed ends; Oriental and floral designs.

$5 Rugs $3.48

New Wilton velvet rugs 3 feet wide and 6 feet long; rich Oriental and floral designs. Fourth floor.

WOMEN'S $1.50 UNION SUITS 98c

Fine medium weight lisle thread union suits in pure white; high neck, long sleeves and ankle length suits; just a comfortable weight; worth $1.50. Thursday for 98c

Women's 39c Underwear 25c

Women's extra size jersey ribbed vests and drawers; fleece lined and well made and extra well finished; sizes 7, 8 and 9; regular 39c values for 25c.

Women's 65c Underwear 49c

Fine ribbed pecler vests and drawers; shaped to fit the form; very soft and fine; vests are neatly silk trimmed; drawers have French sateen yokes; 65c value for 49c a garment.

$7.00 Rugs $4.98

Reversible ingrain rugs, size 9x10½ feet; new colorings and patterns.

$17.50 Rugs $10.48

Heavy wool Smyrna rugs, size 9x12 feet; reversible patterns and colors, excellent rugs to wear.

$30 Rugs $21.50

Wilton velvet rugs, size 9x12 feet; rugs suitable for your best room and come in rich patterns and colors.

$10 Covert Coats $4.98

Fine quality covert jackets, strapped front and back and made with flat collar; satin lined and nicely tailored; values to $10.00. Thursday, second floor, at $4.98.

$15 Kersey Coats $9.98

Women's black kersey coats with flat or turnover collar and velvet and braid trimmings; pretty cuffs and fancy pockets; box and semi-fitting back; full 7-8 length; all sizes in black only; values to $15.00. Thursday at $9.98.

$20 Silk Coats $12.50

Women's black silk coats, made of fine chiffon taffeta, in box and plaited back style; applique collar and fancy cuffs, all sizes; good length; values to $20.00. Thursday at $12.50.

See the Knit Goods Display.

THERE'S A CHARMING LITTLE OLD LADY knitting in our front window, deftly making knit goods for Christmas. Her old-fashioned clothes are interesting, too. Her breast pin is 150 years old. Her silk bag 30 years old. Her cuffs and handkerchief 35 years old. Added together the combined age of her costume is nearly five hundred years.

$1.25 Fall Waists 98c

New fall waists, made of fine percale, madras and poplins, in polka dots, black and white checks and stripes; $1.25 value for 98c.

$3.50 Net Waists $2.98

Women's new net waists, prettily trimmed with lace and embroidery and lined with fine china silk; well made; worth up to $3.50. On sale at $2.98.

$1.25 Fall Dresses 98c

Children's new fall dresses, in plaids and checks; trimmed with braids and emblems; sizes 6 to 14 years; regular $1.25 value for 98c.

$1.25 Cambric Gowns 98c

Fine cambric nightgowns, lace and embroidery insertion trimmed; some French and some high and low neck styles; $1.25 value.

Miss Los Angeles Offers the Best Value-giving Real Estate Proposition on the Market. The New Addition of

Vermont Ave. Square

LOTS $525 UP

One-fourth Cash, Balance Easy Terms. $25 Discount to Purchasers of Inside Lots in the New Addition—for November Only.

VERMONT AVENUE SQUARE appeals to homeseekers and investors who desire

To Buy in the "Growing Direction"

—who demand established public and private improvements—easy accessibility to business center—large lots—certainty of quick increase in valuation.

Faces one of the greatest and the LONGEST Avenues in Los Angeles **VERMONT AVENUE**

INDEPENDENT WATER SUPPLY—Remember that Pure Water is a valuable Asset. FIRE HYDRANTS IN EVERY BLOCK—Fire Protection is another big asset. FINE SCHOOL ON THE PROPERTY—Locate near a school; your children will thank you. Get the right cars. Take University Cars on Third or Hill marked "Vermont Avenue Square."

Leo. J. Maguire & Co.
Phones—Home 1183; Broadway 4777.
305-306 F. P. Fay Bldg., Third and Hill Streets.

Wright & Callender Co.
319-323 South Hill Street. Both Phones, Ex. 80.

Fox & Wilson
403 F. P. Fay Bldg., Third and Hill Sts.
Phone—Home A4901.

S. J. White & Co.
416-417 Pacific Electric Bldg., Main and Sixth Sts.
Phones—F5978; Main 1340.

C. A. WESBECHER, Tract Agent. Tel. West 3557.

Polo Tournament
U. S. Battleships
Santa Barbara
Thanksgiving Week

SUNSET OGDEN & SHASTA ROUTES SOUTHERN PACIFIC

One and One-Third fare for round trip from all points in Southern California. Tickets on sale Nov. 24th and 25th, with return limit Dec 3.

CITY TICKET OFFICE

600 South Spring St. 600

Tickets at City Ticket Office and at Arcade Depot.

SOUTHERN PACIFIC

Tea Satisfaction

SEVEN FLAVORS

Golden Gate Japan
Golden Gate English Breakfast
Golden Gate Ceylon
Golden Gate Oolong
Golden Gate Fancy Blend
Golden Gate Gunpowder
Golden Gate Black and Green

Packed in Flavor-Tight Cartons

J. A. Folger & Co., San Francisco

Ocean Steamships.

North-German Lloyd

FAST EXPRESS SERVICE

PLYMOUTH—CHERBOURG—BREMEN.

K. Wm. II.	Nov. 29, 9 am	Kronprinz	Jan. 22
Kaiser	Dec. 4, 10 am	K. Wm. II.	Feb. 12
Kronprinz	Dec. 13, 2 pm	Kronprinz	Feb. 26
K. Wm. II.	Jan. 8	Kaiser	March 6

TWIN-SCREW PASSENGER SERVICE

BREMEN DIRECT.

Freidrich	Nov. 22, 10 am	Freidrich	Dec. 27, 10 am
Main	Nov. 27, 10 am	Cassel	Jan. 1
Rhein	Dec. 11, 10 am	Main	Jan. 10
York	Dec. 18, 10 am	Rhein	Jan. 24

MEDITERRANEAN SERVICE

GIBRALTAR—NAPLES—GENOA.

P. Irene	Dec. 1, 11 am	*Kaiser	Jan. 26, 11 am
K. Luise	Dec. 6, 11 am	**Nekar	Feb. 2, 11 am
K. Albert	Jan. 12, 11 am	K. Luise	Feb. 9, 11 am
P. Irene	Jan. 19, 11 am	K. Albert	Feb. 23, 11 am

*Omits Gibraltar. **Omits Genoa.

From Bremen Piers, 3d and 4th Sts., Hoboken.

NORTH GERMAN LLOYD TRAVELERS' CHECKS GOOD ALL OVER THE WORLD

OELRICHS & CO., NO. 5 BROADWAY, NEW YORK. ROBERT CAPELLE, 734 VAN NESS AVE., SAN FRANCISCO, CAL.

Hamburg-American

Twin Screw Passenger Service

PLYMOUTH—CHERBOURG—HAMBURG.

Amerika	Nov. 22	Kaiserin A. V.	Dec. 11
Batavia	Nov. 24	Graf Waldersee	Dec. 14
Patricia	Dec. 1	Bluecher	Dec. 21
Pretoria	Dec. 8	Bluecher	Dec. 22

Mediterranean Service

TO GIBRALTAR, NAPLES AND GENOA.

*Moltke	Dec. 4	Deutschland	Feb. 4
Hamburg	Jan. 10	Hamburg	Feb. 19
**Moltke	Jan. 29	Hamburg	Mar. 28

*Has Grill Room and Gymnasium.
**9 days Mediterranean and Orient Cruise.

S. S. OCEANA

Weekly sailings from Naples to Alexandria. Connect with our SUPERB NILE SERVICE. Travelers' Checks Good All Over the World.

HAMBURG-AMERICAN LINE,
508 Market street, San Francisco, Cal.
(And local agents in Los Angeles.)

AMERICAN LINE.
Plymouth—Cherbourg—Southampton.

Philadelphia	Dec. 1	New York	Dec. 11
St. Paul	Dec. 8	St. Louis	Dec. 22

Philadelphia—Queenstown—Liverpool.

Nordland	Dec. 1	Haverford	Dec. 29
Merion	December 12		

ATLANTIC TRANSPORT LINE.
NEW YORK—LONDON DIRECT.

Mesaba	December 1	Minneapolis	Dec. 22
Minnetonka	Dec. 8	Minnehaha	Dec. 29

RED STAR LINE
NEW YORK—ANTWERP—PARIS.

Vaderland	Dec. 5	Zeeland	December 26
Finland	December 12	Kroonland	January 9

WHITE STAR LINE.
NEW YORK—QUEENSTOWN—LIVERPOOL.

Oceanic	Dec. 5	Majestic	Dec. 26
Celtic	Dec. 12	Oceanic	Jan. 2
Baltic	Dec. 19	Teutonic	Jan. 9

BOSTON—QUEENSTOWN—LIVERPOOL.

Arabic	Dec. 6	Cymric	Dec. 15

TO THE Mediterranean and Egypt VIA AZORES
FROM NEW YORK.

CRETIC	Dec. 6, noon; Marca 30; May 9
CEDRIC	Jan. 5, 9:30 a.m.; Feb. 16; 21,000 tons
CELTIC	Jan. 19; March 2; 21,000 tons

FROM BOSTON.

REPUBLIC	Dec. 1, 10:30 a.m.; Feb. 2
CANOPIC	Jan. 12, 9:30 a.m.; Feb. 23

G. U. KOEPPEL, Passenger Agent Pacific Coast.
327 Monadnock Bldg., San Francisco, Cal.
Or any local agent.

Thanksgiving Turkeys

(NOT COLD STORAGE)

but raised in So. California. Our buyers are in the field now. Remember you get nothing but local stock direct from the ranch. Order now.

Phones: Sunset Main 413 Home Exchange 413

The Old Reliable
Palace Market
Third and Spring Sts.

LADIES' SILK WAISTS
HOSIERY
Baby Wear

Everything for the baby. Ladies' and children's underwear. Infant's outfits. Prices very reasonable because I've moved below high rent district.

MRS. E. W. KINNEY
202 W. Seventh
BET. HOTEL LANKERSHIM AND SPRING

Los Angeles Office of
THE
San Francisco Chronicle
RAMONA BOOK STORE
516 South Broadway
—TELEPHONE HOME 1978—
Advertisements and Subscriptions Received
W. M. HINCKLEY - - - Dealer

Dean Says

Tomorrow's his Bargain Day—the day you save on things you need. Read Dean's ad in tomorrow morning's Times—there'll be savers there for you.

OFF DRUG CO.
214 SO. SPRING ST.
Between Jevne's and Newberry's.

MINES CHAMBER STARTED OFF.

TEMPORARY ORGANIZATION AT FIRST MEETING.

Men Interested in Getting Riches from Mother Earth Believe New Body Will Be Good for Los Angeles and for Themselves—Get Down to Business.

"The Almighty above and the little ridges on the hand alone can tell what is in the ground, but a Chamber of Mines can inform the world of men and conditions."

These words were uttered by W. H. Wilson of Salt Lake Tuesday at a meeting of prominent men of Los Angeles, held for the purpose of organizing a bureau of mining information that will nurse the mining interests of this city with the same brand of nutritious food, which is administered by the Chamber of Commerce.

The meeting was called for 2:30 o'clock in the committee room of the Chamber of Commerce, and was characterized by significant energy. A committee of sixteen was appointed to draft plans of organization to be presented at a future general meeting, when officers and a board of directors will be elected. The men appointed to act on the temporary committee are John R. Matthews, chairman; Dan Murphy, E. A. Forrester, Rol King, Will A. Harris, Joseph Diedrich, Fred Hines, D. C. McGarvin, C. M. Shannon, W. J. Rouse, E. W. Gillett, A. W. Gillmore, E. W. Peck, W. P. Hatch, H Z. Osborne and W. H. Wilson.

Rol King, in calling the meeting to order, stated that he had taken up the movement as a result of observation during his recent trip into Nevada, when he saw, all too clearly, that Los Angeles was slipping far behind in the award of benefits accruing from the great mining industry that is being developed in the Southwest, and that his only desire was to see the proper men take up the movement.

King read a paper, in which he pointed out that Los Angeles is the natural center for mining supplies, and urged merchants here to lend an ear to the demands of mining districts, especially when "our neighbors are glad to favor us and when distance and freight rates are in our favor." He urged the support of the city for this proposition, which is to protect as far as possible the prospector, miner, promoter and investor and answer all inquiries in regard to mining."

Gen. John R. Matthews, the temporary chairman, said that there is no industry now before the people of Los Angeles, which deserves fostering as much as the mining industry.

Will A. Harris spoke upon the marvelous development of mining in Nevada, and pointed out the fact that 1000 miles of railroad are to be built solely for the purpose of handling the newly-developed traffic.

"The men who are building these roads are shrewd men and in expending $30,000,000 and $40,000,000 for their construction, an argument of the importance of the mining industry is presented that must be appreciated. It is now up to the merchants and citizens of Los Angeles to exert their intelligence in the development of a business that should be our own. A San Francisco banker said that he spent only a few days in Goldfield, and during that time increased the deposits of his San Francisco bank more than $1,000,000. Las Vegas is 100 miles nearer Los Angeles than Salt Lake, and the Goldfield, Tonopah and Bullfrog districts are nearer Los Angeles than San Francisco, and have an easier haul here. It will be our own fault, and we will condemn ourselves if we don't work for that business."

Capt. H. Z. Osborne referred to the significance of 1000 miles of railroad which, he said, Epes Randolph is building down the western coast of Mexico. "A Los Angeles man, on going to Goldfield, realizes at once that we are not in it down here," he continued. "Goldfield is shipping 10,000 tons of ore per month, worth more than $2,000,000, and almost none of that amount is coming to Los Angeles."

Charles A. Doyle suggested that the proper way to launch this new Chamber of Mines would be to give a grand mining exposition in this city.

J. J. Gosper said: "There are billions of dollars locked away in the vaults of nature. It is the duty of this organization to help find the keys."

W. H. Wilson, who has recently come from Salt Lake to make his home in this city, made the hit of the evening, and after a committee of fifteen had been selected, it was unanimously insisted that his name be added to the committee.

"Little ridges make mines," he said, pointing to the palm of his extended hand. "Men here who have known and shared the clubhouse sandwich, made with flap-jack bread and a piece of bacon, realize that no man may say what is under the ground. I lived in Salt Lake, and when I said good-by to my friends to make my home in Los Angeles they said: 'Why do you go there? Los Angeles pays no attention to mining interests.' My friends in Denver said the same thing. The point is that your merchants must send men out into the mining district dressed in khaki, ready to walk miles over the rough mountains and prepared to say: 'Tell me what you need and I will have it here for you day after tomorrow.' That is the way and the only way that Los Angeles can get the business."

ARIZONA.

HUNTED INDIAN FEARS TRIBE.

TO ESCAPE VENGEANCE OF HIS PEOPLE SEEKS SHERIFF.

Head, Who Is Carlisle Graduate, Murders Four Indian Men and One Woman, Wounds Two Boys, Then Takes to Hills, Pursued by Posses and Indians.

PRESCOTT (Ariz.) Nov. 19.—Justin Head, the Apache-Mohave Indian murderer, is in jail in Prescott. He killed four Indian men and one woman, wounded his young brother and another Indian boy, and then took to the hills, pursued by several posses of white men and several hundred Indians, as well.

Head doubled on his pursuers, however, and, after three days without food, managed to reach Jerome, where he gave himself up to the officers, that he might escape the vengeance of his tribesmen. Head is an intelligent sort of fellow, a graduate of Carlisle Indian School, and well enough acquainted with English to have been an interpreter in the District Court of this city.

He explains his acts, by stating that he had been given three cups of tiswin, a peculiarly atrocious Indian intoxicant, made from fermented mescal root. He asserts that the liquor was of such potency that it nearly caused an Apache uprising, some of the old men being so exalted as to declare they could whip the whole white race without trouble. Especially did they take exception to Head's aspiration to return to the city of Washington, there to live in the ways of the white man.

GRAND JURY ON TEMPERANCE.

Something of a temperance lecture was preached by the grand jury, which has just adjourned. Its report stated: "It is an indisputable fact that in every case brought before this grand jury, liquor has been at the bottom of all the trouble." It is noted, also, that nearly all the trouble has resulted from liquor bought at the roadhouses outside of the larger towns, the whisky being popularly supposed to be made on the premises, and never to come from the stills of the blue-grass region. The jury was of the opinion, also, that the law prohibiting the sale of liquor to minors has been flagrantly violated.

PRESCOTT BREVITIES.

At Crown King, Jack Fletcher, a well-known mining man, was assassinated while sitting in the evening in a drinking saloon, talking with friends. There was the report of a rifle, and a bullet passed through a window, inflicting a mortal wound. There was a rush from the saloon, but the murderer escaped in the darkness.

Byron Buckles, 25 years old, a brakeman on the Santa Fé, was crushed between cars at McClellan's siding, east of Ash Fork. A few years ago, he was a stenographer in the office of General Manager Wells of Los Angeles.

The Arizona Lumber Company of Flagstaff lately purchased from the United States 90,000,000 feet of matured timber in the vicinity of Flagstaff for a consideration of about $3 per 1000 feet. It is understood that there has been a tremendous demand for boxes during the past few months, for much of the time the Flagstaff box factory has been idle, because of some disagreement between the mills concerning the price of their product.

During the late visit of Senator William A. Clark to his mining property at Jerome, he repeated the declaration of his intention to retire from politics. He said: "This decision is final; I am tired of politics and prefer a quiet part in life henceforth." The Senator is particularly interested just at present in the extension of the Salt Lake road into the mining camps of Southwestern Nevada. He states that the company is now considering building a branch of the Las Vegas and Tonopah road to Greenwater.

At the annual election of the Yavapai Club, T. G. Norris was elected president and F. M. Dresher secretary. The club now has a membership of 189.

PHOENIX HOLDS RECORD.

NOT AN ARREST DURING FAIR.

PHOENIX (Ariz.) Nov. 19.—That Arizona no longer deserves the reputation so commonly given her by the alleged comic press was well shown during fair week in Phoenix. Though the crowds at the grounds were typically Arizonans, not a single arrest was made during the week among the thousands in attendance and not a single case of drunkenness or disorder came to the knowledge of the police. It is believed that this is a unique record for such a gathering.

AUDUBON BOY FOR LOS ANGELE

Audubon Boy, under charge of its owner, J. Y. Gatcomb, has been shipped to Los Angeles, where the great pacer will be worked for a week, thence going to San Bernardino. For Los Angeles also were started a string of horses belonging to Charles De Ryder of Pleasanton, Cal.

CALIFORNIANS' PRIZES.

In the award of premiums for poultry, California yards took high position. Mrs. F. E. Bemis of East Oakland took first prize in Barred and White Plymouth Rock cockerels and pullets. The Hombly Poultry House of Hollywood took premiums in Barred Rock hens and pullets, for White Leghorn cocks and hens, and for Black Minorcas and Buff Orpingtons, Silver-spangled Hamburgs, Cornish Indian Games and for guineas. The Columbian Farms at Redlands took premiums on Columbian Wyandottes. The Hombly Poultry Yards also took premiums on ducks and on a variety of pigeons.

One of the results of the fair was the formation of the Territorial Poultry Association, with C. F. Connors president and Warwick Scott secretary.

ANOTHER CUT-OFF.

Still another railroad cut-off is being surveyed by the Santa Fé from a point near Hillside Station on the Santa Fé, Prescott and Phoenix Railroad to the Colorado River at, or near Prescott. This road, if constructed, will become the main line of the Santa Fé, leaving the present Arizona and California as a means for reaching the traffic of Central and Southern Arizona. Southwest of Hillside, as well, would be developed a rich mining region, from which heavy traffic could be expected.

NEWS OF THE COURTS.

The trials of the local trust cases have been set by Judge Kent for January 3, all demurrers having been overruled.

The United States Supreme Court has confirmed the decision of the Supreme Court of Arizona in the case of Thomas F. Wilson against Gov. N. O. Murphy of Arizona and George W. Vickers, Auditor, the verdict being in favor of defendants. The plaintiff is a Tucson attorney, at one time United States Attorney for Arizona. His contention was that warrants to the extent of about $10,000 had been illegally drawn by the Auditor in 1901.

DEDICATION DELAYED.

Owing to the delay of the artist, it is now thought impossible to dedicate the Rough Rider monument in Prescott next summer. It is believed that the monument will be completed by the fall of 1907, at which time it is hoped that President Roosevelt may be induced to come to the Southwest, both to participate in the dedication and to visit the water storage works at Roosevelt and the new irrigation system of the Salt River Valley, both of which by that time will be nearing completion.

A local company with a capital of $50,000 has been formed for the manufacture of denatured alcohol, under the name of the Western Distilling and Manufacturing Company.

An interesting local phonograph record, lately found by a local music dealer in a stack of discs that had been forgotten, is one that has made about a year ago by Tom Oberle, who died in Los Angeles last month. The selection was "The Jabberwock," from "Alice in Wonderland."

Merritt Tuttle, a veteran of the Civil War, 70 years old, committed suicide at his home in Phoenix by shooting himself through the head. He was eccentric to a pronounced degree, and had been at one time confined in the Territorial Asylum.

THE WINNING STROKE

If more than ordinary skill in playing brings the honors of the game to the winning player, so exceptional merit in a remedy ensures the commendation of the well informed, and as a reasonable amount of outdoor life and recreation is conducive to the health and strength, so does a perfect laxative tend to one's improvement in cases of constipation, biliousness, headaches, etc. It is all-important, however, in selecting a laxative, to choose one of known quality and excellence, like the ever pleasant Syrup of Figs, manufactured by the California Fig Syrup Co., a laxative which sweetens and cleanses the system effectually, when a laxative is needed, without any unpleasant after effects, as it acts naturally and gently on the internal organs, simply assisting nature when nature needs assistance, without griping, irritating, or debilitating the internal organs in any way, as it contains nothing of an objectionable or injurious nature. As the plants which are combined with the figs in the manufacture of Syrup of Figs are known to physicians to act most beneficially upon the system, the remedy has met with their general approval as a family laxative, a fact well worth considering in making purchases.

It is because of the fact that **SYRUP OF FIGS** is a remedy of known quality and excellence, and approved by physicians that has led to its use by so many millions of well informed people, who would not use any remedy of uncertain quality or inferior reputation. Every family should have a bottle of the genuine on hand at all times, to use when a laxative remedy is required. Please to remember that the genuine Syrup of Figs is for sale in bottles of one size only, by all reputable druggists and that full name of the company—California Fig Syrup Co., is plainly printed on the front of every package. Regular price, 50c per bottle.

CALIFORNIA FIG SYRUP CO.

Louisville, Ky. San Francisco, Cal. New York, N.Y.

JEFFERSON ST. PARK

Only 20 minutes from Broadway, on West Jefferson and Arlington streets. Take Interurban West Jefferson street car.

You Will Give Thanks

With a heartier grace next Thursday if you have secured at least one lot in this splendid subdivision.

We challenge comparison, on the basis of home building, of profit making, or both together. To buy anywhere in Los Angeles without seeing this tract is to make a serious and costly mistake.

Don't wait too long. Values are advancing rapidly. The lots may not always be had at present figures. They are now the cheapest in the city, all things considered.

LOTS $575 UP. Terms one-fourth down, balance six, twelve and eighteen months. Five per cent. off for cash.

For maps and full information see owner's representatives.

G. G. Johnson 204-205 Bryson Bldg. Home A3152

Arthur W. Kinney Co. 118-119 Merchants Trust Building Home A9242, Ground Floor, Main 3233

Ben N. Powers 234 Byrne Building Home 3041

Get Busy

If You Want the Big Discounts In

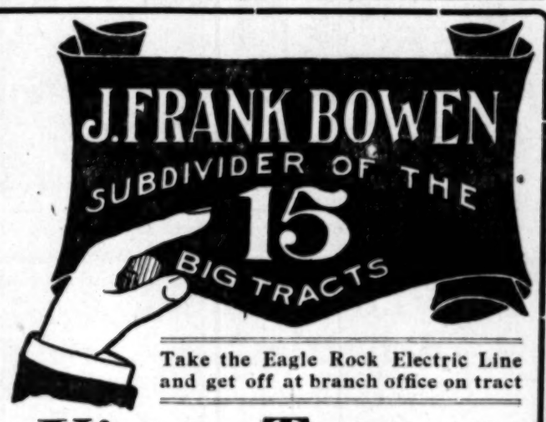

Take the Eagle Rock Electric Line and get off at branch office on tract

Pleasant View Terrace

THE QUEEN OF SCENIC SUBDIVISIONS

THESE TERMS UNTIL DECEMBER 1: $50 down and $10 a month, or 10 per cent. off for all cash; or 15 per cent. off if the purchaser will, within 60 days from date of purchase, construct a house on his lot in accordance with building restrictions. Lots as low as $625. Street work going on as fast as men and money can push it.

440 Douglas Building Both Phones 2472

Alcohol not needed

Ayer's Sarsaparilla is not a strong drink. As now made, there is not a drop of alcohol in it. It is a non-alcoholic tonic and alterative. Ask your own doctor about your taking this medicine for thin, impure blood. Follow his advice every time. He knows.

We publish the formulas of all our preparations. J. C. Ayer Co., Lowell, Mass.

VISIT the CHANGE OF LOCATION SALE—NOW

C. J. WALTER 23 YEARS AT

220 SO. SPRING ST.

(NEXT DOOR SOUTH OF NEWBERRY'S)

IS GOING TO MOVE ON OR NEAR THE FIRST OF JANUARY TO LARGER QUARTERS AT

419 SOUTH SPRING

AND IS NOW SELLING AT SPECIAL SALE FROM HIS LARGE STOCK AT

10% TO 25% DISCOUNT FROM REGULAR

PRICES, EXCEPT ON DIAMONDS AND WATCHES, THE PRICES ON THEM NOW BEING THE VERY LOWEST IN THE CITY. AS THERE IS NOT AN OLD PIECE OF STOCK IN THE STORE, AS WE NEVER LET ANY GOODS GET OLD.

SELECT YOUR CHRISTMAS PRESENTS NOW—A SMALL DEPOSIT HOLDS THEM UNTIL CHRISTMAS—DO NOT MISS SUCH AN OPPORTUNITY.

ALL GOODS MARKED WITH PLAIN FIGURES

Easily Carried About

The advantages of a Perfection Oil Heater are realized when you want to heat some particular room or hallway in a hurry. Here's a heater that you can easily carry about;—something you cannot do with your other stoves. Far superior to other oil heaters and a necessity in homes that are hard to heat. The

PERFECTION Oil Heater

(Equipped with Smokeless Device)

gives intense heat and is as easy to operate as a lamp. The wick cannot be turned too high or too low. The smokeless device prevents all smoke and smell. Brass oil fount beautifully embossed. Holds 4 quarts of oil and burns 9 hours. Ornamental as well as useful. Two finishes—nickel and japan. Every heater warranted.

If not at your dealer's write our nearest agency for descriptive circular.

The Rayo Lamp is unexcelled in light-giving power; absolutely safe; perfectly constructed, and is the best lamp for all-round household use. An ornament to every room. Made of brass throughout and nickel-plated. Every lamp warranted. If not at dealer's, write to nearest agency for descriptive circular.

STANDARD OIL COMPANY

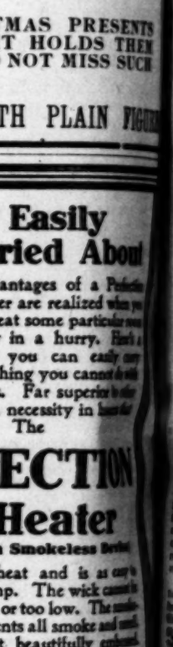

City of Mexico

Special Excursion

From Los Angeles December 18, 1906

$70 Round Trip

You will enjoy every minute. Optional return via Grand Canyon. Tickets good 60 days. Limited accommodations. Secure Berths Early.

SOUTHERN PACIFIC

CITY TICKET OFFICE

600 S. SPRING ST.—600

Men's Clothing

Fall and Now on at

DESMOND'S

CORNER THIRD AND SPRING STREETS

THE MARSHALL & STEARNS CO.

Patented Wall Beds make two rooms of one, and add one-third to the value of the building. The "HOUSE IDEAL" describing them fully, sent on request. EXHIBITION ROOMS, 444 South Broadway, Los Angeles.

RUPTURE WE ASK NO PAY UNTIL YOU ARE CURED. NO TIME LOST FROM WORK. FIDELITY RUPTURE CURE, 408 South Spring Street, Los Angeles, Cal.

THURSDAY, NOVEMBER 22

RICH BEAUTY IN SAD PLIGHT.

Drugged, Robbed and Left en Deshabille

Niece of Alexander Winton Is the Victim.

Found Dazed in Cleveland Apartment House.

[BY DIRECT WIRE TO THE TIMES.]

CLEVELAND, Nov. 21.—[Exclusive Dispatch.] Mrs. Helen Rosenthal, the niece of Alexander Winton, the millionaire automobile manufacturer, was drugged and robbed of her jewels and left wandering around in a dazed condition in the basement of the Ellington apartment house downtown. The young woman, who is 20 years old, and beautiful, was found there by the police yesterday morning, and as she was not known and could not tell anything about herself, she was taken to the police station and held pending an investigation.

The woman's mother, Mrs. George A. Esterbrook, Mrs. Winton's sister, called at the police station and identified the prisoner as her daughter.

She said that when she saw her last Friday the young woman wore several hundred dollars' worth of diamonds and jewelry. When she was found she had no jewelry, and in fact, was only partially clothed. Even after she had had twenty-four hours in which to recover, Mrs. Rosenthal was in a dazed condition, and unable to talk about the case.

DISOWN THEIR OWN MOTHER.

SISTERS ACCUSE HER OF BURNING BABIES.

Two New York Women Denounce One Who Brought Them Into World as Murderess—Tell of Cold-blooded Crimes She Committed, and Refuse to Claim Relationship.

[BY THE ASSOCIATED PRESS—A.M.]

NEW YORK, Nov. 21.—The spectacle of two women denouncing as a murderess the woman who brought them into the world, but whom they refused to call "mother," was witnessed in the office of Dist.-Atty. Jerome today. The women are Mrs. Weihelmina Ihrig of this city and Mrs. Marie Scoch. The mother whom they accused is Mrs. Weihelmina Eckhardt, who was arrested yesterday on a charge of performing an illegal operation. Both Mrs. Ihrig and Mrs. Scoch asserted they did not wish to be known as the daughters of Mrs. Eckhardt who, they said, is not worthy to bear the name of "mother."

Both declared they had seen Mrs. Eckhardt will hour-old infants and dispose of the bodies by burning them in her kitchen stove. They said also that they had seen Mrs. Eckhardt perform criminal operations upon women in her East Ninety-third-street home, and Mrs. Ihrig declared that her mother had quarreled with her because she refused to assist in burning the bodies of babies.

Mrs. Scoch told the District Attorney that when she was three days old her mother wrapped her up in a bundle of rags and cast her into the street. She was rescued by her grandmother, who reared her.

FORGERS PLEAD GUILTY.

CLEVER TRIO CONFESS.

[BY THE ASSOCIATED PRESS—A.M.]

NEW YORK, Nov. 21.—Three members of a clever gang of forgers decided in the midst of their trial yesterday to plead guilty to forgery in the second degree. The prisoners were Thomas McCarthy, his wife, Annie, and Thomas S. Shadd, a former messenger employed by the Bank of New York. They will be sentenced on Friday.

Charles Muntwyler, who was the head of the gang and who engineered the system of forgeries, turned State's evidence. When the original arrests were made last summer Muntwyler fled to Chicago and was captured there. While being brought back by a detective he escaped from a train at Buffalo. He was caught again soon after his escape.

The forgeries of the gang were well conceived. Shadd as a bank messenger often was intrusted with checks. These he took to Muntwyler who would forge the signatures on blank checks. Several thousand dollars were secured by the men in this way, and in addition $4000 was secured by copying the photographs in newspapers of signatures on checks given by those who subscribed for the funds for the San Francisco sufferers.

The method of this gang of forgers was discovered by the police in the nick of time, for they had made arrangements, it has been stated, for additional forgeries amounting to nearly $200,000.

EVELYN IS HOPEFUL.

THAW GROWS IMPATIENT.

[BY THE ASSOCIATED PRESS—A.M.]

NEW YORK, Nov. 21.—Harry K. Thaw had a long conference with his lawyers Delmas, Peabody and Gleason in preparation for his trial, which is expected to commence December 3. Thaw was given a searching examination by Mr. Delmas on new phases of the case which have been developed by Detective O'Meara of Pittsburgh.

Mrs. Evelyn Nesbitt Thaw was in cheerful mood after an interview with her husband at his cell door, and said:

"My husband can hardly wait for his trial day. The last thing which he said to me was 'I will be home by Christmas.' I know he will be free unless there is something to delay the trial."

CLERK CAUGHT SWINDLING.

USED FIRM'S LETTERHEADS.

[BY THE ASSOCIATED PRESS—P.M.]

NEW YORK, Nov. 21.—George Dillon, 24 years of age, an $8-a-week clerk in the employ of the Fruit and Produce Association, was arrested and arraigned in the Tombs Police Court today. Dillon waived examination and was held in $2500. The complainant against Dillon was Ward W. Smith, manager of the Fruit and Produce Trade Association, and also manager of the American Copper and Gold Company.

According to Assistant District Attorney Krotel, Dillon used letterheads of the association to induce its customers to invest in the Eastern Union Copper Company at $100 a share. Dillon, he says, signed himself assistant secretary of the Fruit and Produce Association and also in other letters assumed the name of H. A. Adams, pres-

SIT the CHANGE
F LOCATION
SALE—NOW
TER 23 YEARS
AT
SPRING ST.
TH OF NEWBERRY'S)
ON OR NEAR TH
TO LARGER QUA

25% DISCOUNT
FROM
REGULAR
ON DIAMONDS AN
ES ON THEM NOW B
EST IN THE CITY. AN
D PIECE OF STOCK I
EVER LET ANY GOOD
RISTMAS PRESENTS
POSIT HOLDS THEM
—DO NOT MISS SUCH
WITH PLAIN FIGURES

Easily Carried About

e advantages of a Perfection Heater are realized when you nt to heat some particular room llway in a hurry. Here's a that you can easily carry something you cannot do with stoves. Far superior to other and a necessity in homes that heat. The

RFECTION
l Heater
with Smokeless Device)

ense heat and is as easy to a lamp. The wick cannot be high or too low. The smoke- prevents all smoke and smell. fount beautifully embossed. quarts of oil and burs. Ornamental as useful. Two nickel and japan. ater warranted. r nearest agency

unexcelled in light- ving power; abso- tely safe; perfectly all-round household ade of brass through- warranted. If not at descriptive circular. MPANY

sion
s
6
und
ip
nute.
Can-
days.
tions.
IFIC
00

hing
ND'S
SPRING STREETS
Fall and W Now on s at

STEARNS CO.
e, and add one-third to the income ing them fully, sent on request. 6 South Broadway, Los Angeles

ASK NO PAY UNTIL YOU CO. NO TIME LOST FROM BUSI LITY RUPTURE CURE 4188 g Street, Los Angeles, Cal. Suite

RICH BEAUTY IN SAD PLIGHT.

Dragged, Robbed and Left en Deshabille.

Niece of Alexander Winton Is the Victim.

Found Dazed in Cleveland Apartment House.

[BY DIRECT WIRE TO THE TIMES.]

CLEVELAND, Nov. 21.—[Exclusive Dispatch.] Mrs. Helen Rosenthal, the niece of Alexander Winton, the millionaire automobile manufacturer, was dragged and robbed of her jewels and left wandering around in a dazed condition in the basement of the Arlington apartment house downtown. The young woman, who is 20 years old, and beautiful, was found early by the police yesterday morning, and as she was not known and could not tell anything about herself, she was taken to the police station and held pending an investigation.

The woman's mother, Mrs. George Rosenbrook, Mrs. Winton's sister, called at the police station and identified the prisoner as her daughter. She said that when she saw her last Friday the young woman wore several hundred dollars' worth of diamonds and jewelry. When she was found she had no jewelry, and was partially clothed. Shortly after she had had twenty-four hours in which to recover, Mrs. Rosenbrook was in a dazed condition, and unable to talk about the case.

DISOWN THEIR OWN MOTHER.

WOMEN ACCUSE HER OF BURNING BABIES.

New York Women Denounce Her Who Brought Them Into World of Murderess—Tell of Cold-blooded Crimes She Committed, and Refuse to Own Her Relationship.

[BY THE ASSOCIATED PRESS—A.M.]

NEW YORK, Nov. 21.—The spectacle of women denouncing as a murderess the woman who brought them into the world, but whom they recognized all "mother," was witnessed in the office of Dist.-Atty. Jerome today. The women are Mrs. Welhelmina Ihrig of this city and Mrs. Marie Scoch, the mother whom they accuse. Mrs. Welhelmina Eckhardt, who was arrested yesterday on a charge of performing an illegal operation. Mrs. Ihrig and Mrs. Scoch say they did not wish to be made public daughters of Mrs. Eckhardt, they said, is not worthy to bear the name of "mother."

They declared they had seen Mrs. Scoch will hour-old infants and burn the bodies by burning them in a kitchen stove. They said also that they had seen Mrs. Eckhardt perform criminal operations upon women at her East Ninety-third-street home. Mrs. Ihrig declared that her mother had quarreled with her because she refused to assist in burning the bodies of infants.

Mrs. Scoch told the District Attorney that when she was three days old her mother wrapped her up in a bundle of rags and cast her into the street. She was rescued by her grandmother, who reared her.

FORGERS PLEAD GUILTY.

CLEVER TRIO CONFESS.

[BY THE ASSOCIATED PRESS—A.M.]

NEW YORK, Nov. 21.—Three members of a clever gang of forgers declared in the midst of their trial yesterday that they plead guilty to forgery in the second degree. The prisoners were Thomas McCarthy, his wife, Annie, and Thomas S. Shadd, a former messenger employed by the Bank of New York. They will be sentenced on Friday.

Charles Muntwyler, who was the head of the gang and who engineered the long list of forgeries, turned State's evidence. When the original arrests were made last summer Muntwyler fled to Chicago and was captured there. While being brought back by a detective he escaped from a train at Buffalo. He was caught again soon after his escape.

The forgeries of the gang were well planned. Shadd as a bank messenger, in which was intrusted with checks. These he took to Muntwyler who would forge the signatures on blank checks. Over one thousand dollars were secured in this way, and in addition this was secured by copying the signatures in newspapers of signatures on checks given by those who had called for the funds for the Sas Francisco sufferers.

The method of this gang of forgers was discovered by the police in the course of time, for they had made arrests, it has been stated, for several forgeries amounting to nearly $50,000.

EVELYN IS HOPEFUL.

THAW GROWS IMPATIENT.

[BY THE ASSOCIATED PRESS—A.M.]

NEW YORK, Nov. 21.—Harry K. Thaw had a long conference with Delmas, Peabody and Gleason in preparation for his trial, which is expected to commence December 3. He was given a searching examination by Delmas on new phases of the case which have been developed by Jerome O'Mears of Pittsburgh.

Evelyn Nesbitt Thaw was in good mood after an interview with her husband at his cell door, and her husband can hardly wait for his trial day. The last thing which he told me was 'I will be home by Christmas. I know he will be free then, unless there is something to delay me.'"

CLERK CAUGHT SWINDLING.

USED FIRM'S LETTERHEADS.

[BY THE ASSOCIATED PRESS—P.M.]

NEW YORK, Nov. 21.—George Dillon, 25 years of age, an $8-a-week clerk in the employ of the Fruit and Produce Exchange Association, was arrested and arraigned in the Tombs Police Court today. Dillon waived examination and was held in $2500. The complainant against Dillon was Ward W. Smith, secretary of the Fruit and Produce Exchange Association, and also manager of the American Copper and Gold Company.

According to Assistant District Attorney Knoel, Dillon used letterheads of the association to induce its customers to invest in the Eastern Union Oil Company at $100 a share. Dillon, it says, signed himself assistant secretary of the Fruit and Produce Exchange and also in other letters in the name of H. A. Adams, president of the Eastern Union Trust Company. Krotel said he had evidence showing that Dillon had received more than $10,000 from unsuspecting customers.

TRIES MURDER, THEN SUICIDE.

JEALOUS MAN SAYS ANOTHER HAS HIS WIFE.

When Arrested He Fights to Turn Weapon Upon Himself—Tells Curious Story to Police Which Is Not Corroborated—In Jail Pending Investigation by Detectives.

A. K. Mandl tried murder, then suicide, and wept as he was taken to jail last evening. The story is a strange one.

Patrolman Roy Allen arrested the man shortly after he had fired, from a dark hiding place, upon E. Ronay. Mandl made a desperate effort to turn his revolver upon himself. The arrest took place near the corner of Third street and Central avenue. The shooting was done in the rear of the Hungarian restaurant at No. 464 East Third street.

Mandl says that he owns this restaurant and that his wife was married to Ronay, who also claims that he owns the eating place, a week ago.

"I wanted to kill him and myself," he said in the Central Station. Then he wrung his manacled hands and wept.

To the officer he told this story:

"Kathrina Ronay, as she calls herself, is my wife. We were married in St. Louis some time ago. We came to Los Angeles last summer and started the Hungarian restaurant. Things appeared to me to be going nicely until about ten days ago. Then I went to San Francisco. I came back yesterday. And when I went to my home I found that Ronay was there. I was thrown out of the place and abused by Ronay. I wish I had killed him and myself."

According to witnesses Ronay and the woman were married about a week ago. They say that Mandl came into the restaurant and made trouble. Then he went to an uptown hardware store and bought a revolver. He hid behind the restaurant and when Ronay appeared, fired a shot at him and fled.

Allen heard the shot and pursued the man as far as the corner of Central avenue and Third street. When he finally captured Mandl, Allen says, the prisoner wanted to commit suicide.

Ronay and the woman maintain that Mandl simply knew the latter and was not married to her or even her sweetheart. Mandl was booked on suspicion, pending further investigation of the case.

TRIED FOR TWO MURDERS.

NOVEL DEFENSE SET UP.

[BY DIRECT WIRE TO THE TIMES.]

TOLEDO (O.) Nov. 21.—[Exclusive Dispatch.] John Burroughs, charged on two counts with murder in the first degree, was placed on trial today. He is being tried for the alleged double murder of E. Huber and Chas. Johnson. His attorneys are setting up a most romantic defense, alleging that Burroughs was lured to the house where the tragedy occurred to see a woman with whom he and both the other men were in love; that the dead men set upon him when he arrived, and that he was nearly murdered himself before he succeeded in getting away. It was further alleged that after Burroughs was nearly killed, the other men got into a drunken fight and worked out the story end to the tragedy.

Both men were found dead by the police, and, after a few hours, Burroughs, cut, slashed and nearly dead, was found in his room and arrested.

COME IN AND SEE THE BRICKS

IT COSTS YOU NOTHING TO INVESTIGATE

All architects, builders and contractors who have examined our brick certify to their superiority over any other brick made. If you are interested in a legitimate business enterprise positively assuring large returns do not fail to enter into correspondence with us at once, or, if possible,

Only A Few Shares Left of The $6.00 Allotment

Consider well this business and the field in which it is to operate. The steady sale of the stock of the company and the eagerness with which the public seek it, clearly shows how well the investing public appreciates this opportunity. Here is a stock-sharing company minus every uncertain phase of speculation. It is an investment pure and simple, yet assuring returns as certain as the growth and development of the country itself. It is the manufacture of a finer and a better brick at a cost of about one-third the cost of production of the ordinary pressed brick. The demand for brick is as steady and as sure as the demand for bread, and vastly more profitable.

Call at Our Offices As Below

The United States Granite Pressed Brick is the latest construction material and is in use in the East as well as in foreign countries, where it is pronounced unequivocally the best brick the world's industry has yet produced. The German government has adopted it for governmental construction and the United States Army engineers have recently adopted it also. Architects, builders and engineers hail it as a revolutionizing force in construction and declare it the cleanest, the smoothest, the strongest and the best brick made. It is, as, its name implies, a pressed brick in the truest sense of the word. Unlike bricks made by the old process, these bricks are true in shape, present four instead of one smooth surface, can be made in any tone, shade, tinge or color desired, and can be made in 24 hours. It takes nearly three weeks to turn out the average pressed brick. The United States Granite Pressed Brick may be made today and delivered tomorrow. There is no culling, no sorting, and no waste. Every brick is perfect, made under a pressure of 350,000 pounds and has more tensile strength and resisting force than any other known brick.

It has no cement in its composition. The ingredients are here. We have pre-empted the lands and have secured the rights and the process of making. Every brick is uniform in size, shape, color and edge. While the old process is making 20,000 we can turn out 420,000. Where it costs the old method $1 it costs us 33 1-3 cents. The field is one of the most fruitful in America. The Pacific Coast demands more brick than the present concerns are able to furnish. Orders are always behind. We can fill orders up to the capacity of the plant in 24 hours. The advantage is obvious and the profits are enormous. The present prices range from $35 to $60 a thousand. We will enter the field with a better and more salable brick that costs us only $7 a thousand to make. There is no better business under the sun. Consider the acknowledged quality of our brick, the additional uses to which it can be put, inside and out, the demand existing for it, the beauty and economy gained by its use, and the remarkable ratio of profit there is in the industry for this company. Consider that the first allotment of shares placed on the market was over-subscribed at the initial price, $5. Consider that the second allotment at $6 is now nearly all sold out. Consider that we are only selling enough stock to secure the means to equip our factory site at Fifteenth and Alameda streets. Remember that each share has a par value of $10 and is absolutely non-assessable, and reflect that with the enormous demand for brick of a better grade that can be furnished promptly there is no other business equal to this among the legitimate enterprises of the coast. Every share will be worth not less than $50 within a year, constituting it the most profitable investment ever made by stockholders who fortunately buy shares now.

This differs from every other shareholding offer before the people now, as it carries with it no possible element of risk or failure. The demand exists and we fill it with a better article at a vastly lower cost of manufacture. We can sell every brick we make at enormous profits. We have the rights and the process. We have pre-empted the lands carrying the granite deposits. We have secured the factory site at Fifteenth and Alameda streets. We have only to equip our plant to make it the best paying legitimate business in the state of California.

There are only a few shares of this allotment left at $5. There will be, as before, an over-subscription. Shares are fully paid up and non-assessable. Par value is $10 and they will certainly be worth $50 within a year. We want you to give the matter earnest and intelligent study. Come in if you can. Bring your architect, builder or contractor friend with you. Examine the bricks made by our process and compare them with the common kind. You will realize that there is no quicker way to make money safely than by investing in a few shares of this company's stock, which will pay 40 per cent on the investment. Sold in lots of ten shares or more. If you can't come in personally, mail us the coupon and detailed information will be furnished you at once, and, if possible, in time for this allotment at $6.

Cut Out and Mail This Coupon Today

U. S. GRANITE PRESSED BRICK COMPANY,
Merchants' Trust Building, Los Angeles.

Send full particulars U. S. Granite Pressed Brick Company's offer to stockholders.

NAME .....

ADDRESS .....

.....

Offices Open Monday and Saturday Evenings Till 10 O'clock

United States Granite Pressed Brick Company

Sunset Phone **Suite 223-224-225 Merchants Trust Building, Los Angeles, Cal.** **Home Phone A1170**

ATHEN HEIGHTS

The Choicest Spot on Vermont Avenue

Athen Heights compares favorably with the best class of residence neighborhoods in Los Angeles. Street improvements are above the average. It has wide cement walks and curbed and graded and oiled streets. It occupies an elevated plane, giving a broader view and more pleasing surroundings than any other location in the Southwest.

THE BIGGEST LOTS---THE LEAST MONEY

50x169 100x169 **$375** and Up Easy Terms

Running Back to Wide Alleys

PRICES WILL STEADILY ADVANCE

All property in that favored section is feeling the upward trend of values. If you are going to buy, either for home or investment, you must do so at once to obtain current prices. Come in for free tickets. Go any hour you please. Two car lines now, and a third nearly ready to operate. Take the Gardena division of the Redondo Line at Second and Spring, or the San Pedro Line at Third and Hill street, and get off at Delta avenue.

"You're Safe at Firth's"

EMIL FIRTH

319 West Fourth Street GROUND FLOOR BETWEEN BROADWAY AND HILL

HOME 8105 MAIN 2543

SAN FRANCISCO OFFICE

Los Angeles Times

...Midway Building...

779 Market Street, Between 3rd and 4th

J. H. LIBBEY, Representative

Advertisements and Subscriptions Received

Southern Californians, when in San Francisco, can have their mail sent in care of The Times office.

Copies of the Times on file.

131 SOUTH SPRING

Bowman & Co.

Hand-Made $15
Clothing $20
Ready-to-Wear $25

CASH OR CREDIT
Our Prices are the Same,

Eastern Outfitting Co
620-26S South Main St.

Open

Swelldom

CIGAR AND CANDY STORE

321 South Broadway

Out of Town Customers

Order your Wines and Liquors BY MAIL

OLD PLANTATION D. STILLING Co.

108 S. Broadway, Los Angeles

OIL HEATERS AND GAS RADIATORS

KREMER HARDWARE CO.

558 South Broadway

Green's

10th, Broadway and Main

The largest exclusive Picture Store in America.

Schools and Colleges.

MARLBOROUGH SCHOOL FOR GIRLS
866 W. 23RD STREET.
18th year opens October 2nd.
Outdoor study, gymnasium, tennis, basketball. Pupils under 14 not admitted. References from school last attended, absolutely necessary if pupil is unknown to the principal.
Mrs. Caswell will be at home after Sept. 15th, daily from 3 to 4.
Certificate admits to college.
MRS. GEORGE A. CASWELL, Principal.
M. L. GROUARD, Vice-Principal.

MARLBOROUGH PREPARATORY SCHOOL.
626 W. ADAMS STREET.
Girls under 14 years old. New building with requisite equipment, containing class rooms, gymnasium and dining-room. Large, secluded playgrounds, tennis, basketball, croquet, swings. Instruction given in all English branches, French, German, Spanish, Latin, as far as is consistent up to the age of 14 years. Music, drawing.
Fourth year opens Oct. 2.
MISS IDA B. LINDLEY, Principal.

English Classical School
FOR GIRLS
154 S. Euclid Avenue, Pasadena, Cal.
Outdoor study, gymnasium, tennis, horseback riding. Certificate admits to college. Anna B. Orton, Principal. Home 696. Fall term begins Sept. 27.

Girls' Collegiate School.
(Casa de Rosas)
Adams and Hoover streets.
Fall term opens Sept. 17. Resident and day pupils. Certificate admits to College. Twelve years graded courses. Music, Art, Gymnasium. Tennis, basketball courts. Fourth building ready in September.
Alice K. Parsons, Jeanne W. Dennen, Principals.

The Brownsberger Home School
2055-7 West Seventh Street.
The Largest Business College in Los Angeles. Beautiful for situation. Perfect light and air. Investigate

Huntington Hall Boarding and Day School for schools prepares for Eastern colleges and European travel.
Exceptional advantages in English and advanced French given to post graduates. French, the language of the drawing-room and dining-room. Tuition for day pupils in Senior Department, $300; Junior Dep't., $150; Primary, $100.
FLORENCE HOUSEL, Principal, 1111 S. Main St.

Fillmore School of Music
THOS. H. FILLMORE, Director
238 BLANCHARD BLDG., LOS ANGELES.
The largest and strongest faculty of any music school in Southern California. All instruments taught. Specialists in every line. Fencing and Physical Culture taught by the champion broadswordsman of the world.

LOS ANGELES MILITARY ACADEMY
For boys and young men; the best place for your son. Call or write. Phone Main 1254. Home A7337. WALTER J. BAILEY, A.M., principal.

Hinsdale Business College
806 S. Hill St.. Day and Evening

SOUTHERN CALIFORNIA Business College
AND GRAHAM SCHOOL OF SHORTHAND.
963 S. GRAND AVE. LOS ANGELES, CAL.

L. A. CONSERVATORY OF MUSIC AND ARTS.
327½ South Spring
Emily J. Valentine, Pres.
2286 Home 3304 Main

L.A. Business College
AVE. 18 & 19TH
FIFTH STREET BY THE PARK

PRIVATE SCHOOL, 1145 S. Alvarado. INDIVIDUAL INSTRUCTION. Grades, primary to High School. Private tutoring in grade work. Special adult work in English. Day or evening hours. M. E. ABELL, Principal. Phone Home E261.

An Ideal Present for a MAN

The Novels of Paul de Kock

Major Pendennis's remark that he had read nothing of the novel kind for thirty years except Paul de Kock, "who certainly made him laugh," is likely to remain one of the most durable of his testimonials. And Bulwer wrote of De Kock as being "more racy and powerful than any other writer I am aware of." He was one of the most fertile and most charming of contemporary novelists, one of those, also, whose fame will never die.

"De Kock kept France laughing for more than fifty years."—The New York Herald.

"One of the most amusing writers of the century."—The Outlook.

"Light and bright—I recommend you to Paul de Kock."—Truth.

"Lively and amusing sketches of life."—Professor George Saintsbury.

"The pen pictures that he drew around his characters, from first chapter to last, simply were delicious."—The North American, Philadelphia.

"No one of his contemporaries was as well known. The names of Balzac, George Sand, and even the elder Dumas, seemed obscure beside his."—The Bookman.

The masterpieces of the writings of Charles Paul de Kock are now for the first time completely translated into English and printed only for distribution among bona fide subscribers. They will be printed solely for such private distribution, and no copies will be procurable through the ordinary trade channels or otherwise as above indicated.

For further particulars, special offer, specimens of text and illustrations, etc., etc., address GEORGE BARRIE & SONS, the only publishers awarded Grand Prix and Gold Medal by the International Jury at Paris Exposition, 1900. Other medals: 1876, Philadelphia; 1878, Paris; 1880-1881, Melbourne; 1883, Vienna; 1889, Paris; 1893, Chicago. 1313 Walnut Street, PHILADELPHIA, PA.

STANDING

DESKS

Price $16.00

These desks are worth $30 of anybody's money. Call early if you wish one.

We Exchange, Buy, Sell and Rent Desks and Office Furniture.

The Desk Exchange
211 NO. BROADWAY,
Opposite the Courthouse.
Home. A8117. Sunset, Main 3617

Edison Phonograph
$10, $20, $31, $50
New Gold Moulded Records 35c; no scratch will play 1000 times. Easy payments.
EDISONIA TALKING MACHINE CO.
303 S. Main St., Los Angeles. Home 3483

Solid Comfort Gas Heater
Costs $1.00
Heats Large Room for 1 cent an Hour
—NO ODOR—
Call and see it demonstrated.
504 WEST SEVENTH STREET

Los Angeles County—Its Cities and Towns.

NEWS REPORTS FROM CORRESPONDENTS OF THE TIMES.

MAYOR'S HOBBY DELAYS LIGHT.

MERCHANTS INCENSED AT ACT OF CITY COUNCIL.

Cluster Light Project Turned Down Causes Comment—Route for Proposed Line Announced—Lack of Blockading Ordinance Ties Up Street Car Traffic.

Office of The Times, No. 26 S. Raymond Ave.

PASADENA, Nov. 21.—The Board of Trade and Merchants' Association will at once take steps to raise the remainder of the money needed in order to secure energy for the illumination of the ornamental cluster lamps. As the Council has refused any assistance it will be necessary to raise about $1000 before the contract can be made with the Edison Electric Company but it is not anticipated that there will be any great difficulty in securing this amount.

The Edison Company has offered to furnish power for the cluster lamps for a lump sum of $4562. Of this amount $2300 has already been secured by subscription and the Council has expressed its willingness to transfer the $700 now being paid out for arc lights in the district that will be covered by the clusters to the new fund. This means that $1000 more will have to be raised by popular subscription.

The Mayor would like to see the lighting of the arc delayed until after the municipal lighting plant has been installed, but as there seems to be a considerable doubt in the minds of most people as to the length of time which will be required to straighten out the kinks in the municipal plant project, it is not thought wise to wait for the promised municipal "juice."

A prominent Colorado-street merchant in speaking about the necessity of connecting the clusters said today: "It would certainly be a great mistake to delay the illumination of our clusters any longer than is absolutely necessary. I was heartily in favor of installing those posts and subscribed toward the fund, but for the appearance of our streets at night I believe that it would be far better to have no posts at all than to have them left standing without lights.

"I do not think that the general public appreciates what an immense difference the illumination of the posts will make in the appearance of the streets. Broadway, which I believe was the first Los Angeles street to install ornamental clusters, was improved 500 per cent. when the posts were put in place and lighted and I believe that the clusters will do as much or more for Colorado street."

LA CANADA ROUTE.

It is rumored that the proposed electric line from La Canada through Linda Vista to Los Angeles will run from Central Park to Hotel Raymond over the right of way of the old cycle way. No definite announcement has been made as yet by the men behind the project but the report has gained general credence. From the Raymond it is proposed to deflect the road through South Pasadena and into Los Angeles.

The old cycle way has long been an eyesore to the people of Pasadena and has never been put to any practical use since it was built. In the palmy days of bicycling it was intended to extend the elevated path through to Los Angeles, but the scheme did not prove a money maker and the plan was dropped. For years it has stood idle and has been allowed to fall into disrepair. From time to time there have been rumors of plans to use it for an elevated road, but heretofore they have always come to nothing.

It is hardly likely that the Linda Vista Road will be continued on into Los Angeles at this time, as the task of construction into Pasadena will be a considerable one. Later, however, if the venture proves a success, it will probably be extended and in due time will have a metropolitan terminus. At present the great demand is for a road present here and Linda Vista, as the latter place is practically cut off from all communication with the outside world except by the use of horses.

There is no doubt but that the work of constructing the line between here and Linda Vista will be undertaken at once as a considerable part of the capital stock has already been paid up. This money will be used for the preliminary steps and as soon as the most suitable course has been decided upon steps will be taken to secure a right of way clear through.

NEED MORE LEGISLATION.

A stubborn teamster tied up the car service on South Raymond avenue this morning and almost caused a riot. The trouble arose over the unloading of some brick and as a result three Los Angeles cars were kept standing while the teamster unloaded his brick, one by one. All efforts to induce him to move out of the way were futile and it was nearly half an hour before the track was cleared and the cars were able to proceed.

The trouble occurred in front of the new Braley building. A teamster had just backed up across the tracks when a car came along. When asked to move aside to allow the car to pass he refused and proceeded to unload his bricks. When all attempts at arbitration had proven futile the police were appealed to but they were unable to do anything as there is no ordinance under which persons can be forced to move out of the way as long as he makes some pretense at finishing his work.

The police have been greatly handicapped at times owing to the need of an ordinance by which they can keep the streets clear. Several attempts have been made at legislation along this line but the efforts have not been successful and car men are practically at the mercy of any man who cares to back his wagon across the tracks. A number of Throop students were on the delayed cars this morning and they finally had to get off and continue their journey on foot to avoid being late.

BANQUET OF MERCHANTS.

Arrangements are now completed for the big banquet of the Pasadena Merchants' Association which will be held at Hotel Green next Monday evening. The personal of the reception committee has been announced and an orchestra has been engaged for the occasion. The coming banquet will be the most ambitious function ever attempted by the association and the advance demand for places has been exceptionally large. It is anticipated that all of the seats will be taken and the members of the committee who have the arrangements in charge hope that those who expect to be present will make their intention known in time to allow of the best preparations for accommodating them.

Since the date of the banquet was first announced the function has been looked forward to with pleasant anticipation as the Merchants' Association has done much important work during the past year and the banquet will be one of more than ordinary interest.

WOMEN AT FENCING.

Fencing has been taken up seriously by a number of young women in Pasadena and one class has already been formed. Miss May Sutton, the former tennis champion of the world, has become a devotee of the foil and both she and her sister, Miss Florence, are studying assiduously. Fencing Master Maloney, who is instructing the class, has offered a cup for the most proficient fencer at the end of the term and the members are all working for the trophy. The class is composed of Miss May Sutton, Miss Florence Sutton, Miss Lucy Gavin, Miss M. Miller, Miss Hubbard and Mrs. Churchill Harvey-Elder.

FINES TRUCK JUMPERS.

In spite of the repeated warnings on the part of the police and fire departments, men and boys continue to follow the fire apparatus on the way to fires at a distance of less than 100 yards, as prescribed by the city ordinances. Yesterday afternoon another arrest was made, and this morning Judge McDonald assessed the offender the sum of $3 and also administered a severe lecture.

The ordinance is very explicit in its provisions concerning the following of the apparatus, and the police have repeatedly warned people against its violation. The warnings have had scant effect, however, and from now on every man or boy who chases a fire engine or other appartus will be promptly arrested.

The department depends greatly upon call men in fighting fires, and the hook and ladder truck makes the round of the down-town streets in order to collect the men. As the truck makes no stops, it is necessary for the men to board it on the jump. If there are a cluster of bicycles and buggies surrounding the truck it is almost impossible for the men to board it, and delay is caused thereby.

HOTEL ARRIVALS.

Late arrivals at Pasadena hotels include the following:

Maryland—Mrs. George Biedler, Chicago; Mr. and Mrs. Kingsmill, Marrs, Mass.; W. Wilson Barker, Boston; Mrs. D. E. Garrison, Jr., and D. E. Garrison, third, St. Louis; Mrs. W. M. Samuel, St. Louis; Mrs. J. N. Ryan, Seattle; Mrs. W. W. Burton, Santa Barbara; R. C. McBain, San Francisco; Miss Nettie Bowen, Boston; Mrs. Arthur C. Ketcham, Santa Barbara; Mr. and Mrs. E. H. Sheylin, Minneapolis; Mrs. L. J. Hurley, Brookline, Mass.; H. O. Sheldon, Chicago; Mr. and Mrs. W. H. Alley, Santa Barbara; F. L. Stockton, Santa Barbara; Mrs. E. D. Roberts, San Bernardino; R. R. Blacker, Chicago; Mrs. Martha Ryerson, Miss Picken, Chicago; Mrs. Sherwood Aldrich, Colorado Springs; Miss A. Anderson, George Ollard, Chicago; Mr. and Mrs. S. F. Pierce, New York City; Mrs. W. H. Plummer, New York City; Mr. and Mrs. Ross McKitterick, St. Louis.

La Casa Grande—Mr. and Mrs. M. P. Dalton, New York City; Mrs. W. F. Watson, Kenneth Watson, San Francisco; Dr. Dix and family, Lawrence, Mich.; Mr. and Mrs. Wilfred Smith, Ridgewood, N. J.; Francis A. McCormick, Boston; Mrs. Charles A. Higbee, Montrose, Canada.

GRAND ARMY MEETING.

An open meeting of the John S. Godfrey Post, G.A.R., will be held tomorrow evening at G.A.R. Hall. The exercises will be under the supervision of the former prisoners of war and will be largely composed of reminiscences of prison life during the great civil conflict. A large map of Andersonville Prison will be provided, and Comrade Smith, who was confined there for many months, will deliver an address on the subject of his experiences there. A general invitation has been issued to all who care to attend. Owing to the length of the programme the exercises will begin at 7:45 o'clock, instead of 8 o'clock, as is usual.

Steel die work; Morris-Thurston Co.
Artist material at Wadsworth.
Gems and jewelry at Grace Nicholson's, 46 Los Robles.

SODA WATER WAS BEER.

Perambulating "Blind Pig" Proprietor Found Guilty and Will Be Sentenced Saturday.

SANTA MONICA, Nov. 21.—E. H. Stoll of Los Angeles was found guilty before a jury in City Recorder Guidinger's court of selling beer without a license. This is a blind pig of a new description. Stoll conducts a soda-water factory in Los Angeles and was detected here in the act of disposing of beer where the presumption was that soda water was being sold. Sentence was deferred until Saturday.

The Alhambra baseball team has accepted the challenge of the Santa Monica All Merchants for a game on the Southern Pacific Park diamond here Sunday afternoon.

The churches of Santa Monica will conduct a union Thanksgiving service at the building of the Christian denomination. The morning sermon will be delivered by Rev. Frank Stevens of the Methodist Church. In the evening Rev. E. W. Pasko will preach at the Nazarene Church.

Mrs. John W. Bowen, who died suddenly last night at the family home on Sixth street, was well known in Santa Monica, although her permanent home was at No. 1436 Santee street, Los Angeles. It was through her endeavors that the Santa Monica City Trustees recently passed an ordinance making the expectoration on sidewalks a misdemeanor.

SAY, old pal, have a CORONA highball.

RUSHING WORK ON THE HOTEL.

AGREEMENT BETWEEN DIRECTORS AND CONTRACTOR.

Hostelry Will Be Repaired According to Original Specifications—Proposals for New Postoffice Building. Bathed Comrade in Coal Oil and His Condition Is Critical.

LONG BEACH, Nov. 21.—Forty men are at work on the Hotel Bixby, and more will be added daily until within ten days the full force will be employed. This follows a final meeting yesterday between Contractor Spaulding and the hotel directors, at which a full understanding was arrived at, and although the agreement is not yet signed or made public, it was decided to begin rebuilding at once.

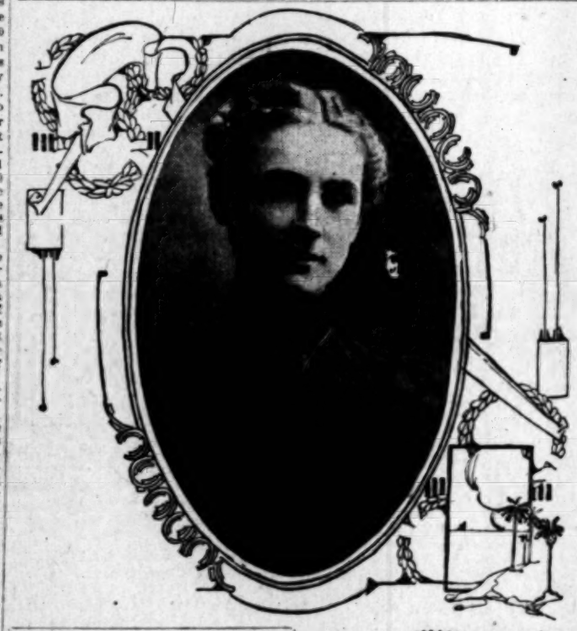

Mr. and Mrs. Gilbert R. Conklin, who were married last evening in Long Beach.

The hotel will be completed along the original lines. The hotel people for a week past have had the best experts on concrete construction on the Coast to inspect the building and report whether it would be best to change the plans. After an exhaustive examination they have reported that the east wing and the greater part of the west wing was unharmed and in a test had stood a strain five times as great as the specifications called for and recommended that the center wing be rebuilt along original plans, which were carefully gone over and pronounced to be specifically and technically correct.

Contractor Spaulding this morning said that the recent disaster would only delay completion of the big hotel sixty days. "Everything will go ahead just as before the accident," he said. "Men will work in all three sections of the hotel, and while the roof is being put on over the east wing, which will require two weeks' time, the other portion of the structure will be repaired."

The débris from the wreck is being buried east of the hotel. The wreckage is placed in deep holes and then covered up with sand.

FOR NEW POSTOFFICE.

Inspector Hall of the Postoffice Department will be in Long Beach Thursday to receive bids for a new postoffice site, the local office having outgrown its present location. Three sites will be offered the department, one at Second and American, Fourth and Pine and First and Atlantic. The first location is backed by a syndicate which has the money to put up the building desired.

Charles Smith is lying at his brother's home on East Fourth street in a critical condition, the result of a well-meaning but ill-advised attempt by companions to relieve suffering. Smith was taken seriously ill last evening with severe pains in his side and to relieve him his fellow-workmen bathed him generously with kerosene oil. As a result the victim is today one solid blister from waist to neck and the skin has burned off leaving the raw flesh exposed. Medical attention was given him, but his physicians say his condition is serious.

The Illinois Association of Long Beach will hold an all-day picnic and basket reunion on the pier and in the Auditorium next Tuesday, November 27. Invitations have been sent to all Illinois societies of surrounding cities. There will be no formal programme, but visitors will be met at the Shriners' Arch and made welcome.

BELL OFFERED JOB.

Theodore A. Bell of Napa, defeated for Governor at the last State election, has been tendered the attorneyship of a large financial institution of Long Beach, of which W. L. Porterfield is at the head. Mr. Bell has reserved his decision until he considers other propositions open to him.

Mrs. Julia B. Harvey, aged 80 years, died this morning at the home of her son on Orange avenue. Deceased was a native of Pontiac, Mich. Death was the result of a stroke of paralysis several months ago.

OWNERS ORGANIZE.

Property owners on American avenue north of Anaheim have organized an improvement association with the object of grading, graveling and oiling that thoroughfare. W. J. German was elected president and E. E. Norton, secretary.

War has been declared by the Greater Long Beach Improvement Association on two slaughter-houses operated by Howard & Weeks in the northwest part of the city. It is alleged that they are unsanitary and not well kept. The City Trustees will be asked to abate the nuisance.

At the next meeting of the City Trustees the Pacific Electric will ask the city to advertise a franchise for an electric line, starting from the main line at Willows and running southerly through the proposed reclamation district to a junction with the Magnolia avenue line at Fourteenth street.

Instead of working in the City Park cleaning up dead leaves from the grass, amid the sweet odor of carnations, roses and violets, city prisoners will hereafter be chained and compelled to clean the alleys in the business district.

TWO RING WEDDING.

Lynne Alice Wingard Becomes Bride of Gilbert R. Conklin—Ceremony a Beautiful One.

LONG BEACH, Nov. 21.—The home of Mrs. Margaret Wingard of No. 85 Lime avenue, was the scene of a charming wedding this evening, when her daughter, Miss Lynne Alice, became the bride of Gilbert Robbins Conklin of New York. The entire lower floor was in greenery, ropes of smilax and asparagus fern being used with white flowers and shaded electric lights. Directly over the space where the bridal party stood, was an arch of greenery. From the center of this a white dove was suspended, holding in its beak festoons of white tulle. Rev. Wyneken officiated for the double-ring ceremony and little Glenn Wingard, a nephew of the bride, attired in pale blue, bore the two rings upon the stamen of a huge calla lily.

The bride wore her going-away gown, an imported dark blue chiffon broadcloth, trimmed in pale blue appliqué and touches of white satin. Her hat was a French creation of white, with shaded blue and white plume and blue rose. Miss Agnes Wingard, a sister of the bride, wore pink crepe de chine, trimmed with pink chiffon and white lace, Miss Effie Newkirk was in champagne voile over taffeta, Mrs. Jerome Ludden of Pomona was in cream silk poplin, Miss Josephine Myers wore peach-colored crepe over rose taffeta, and Yoke of Valenciennes, Miss Myrtelle Decker wore a Vienna gown of shot blue and mauve silk blue chiffon and Carrick-macross lace. The bride's mother was gowned in rich black silk and point lace, Miss Myrtelle Decker played the wedding marches and the "Evening Star" (Tannhauser) during the ceremony.

The bride and groom left for a short trip after which they will live with the bride's mother until spring, when it is their intention to go to New York on a visit to the groom's family. Their permanent residence will be Los Angeles.

Mrs. Conklin has for several years been associated with the Long Beach agency of The Times and has a large circle of friends here.

THREE BURGLARIES.

Homes in South Pasadena Are Entered and Gold Watches and Money Taken.

SOUTH PASADENA, Nov. 21.—This town was visited by burglars last night. Between the hours of 12 and 1 o'clock these residences were entered: W. F. Axtman's, No. 1305 Monterey road; R. C. Thompson's, corner Diamond street and Monterey road, and J. C. Coot's, who is a neighbor of Mr. Thompson's.

At the Thompson residence a small amount of money was secured. A watch and several chains and a small sum of money were taken from the Coot residence, and a gold watch taken from the Axtman house. Mrs. Axtman's watch and some jewelry were on the dresser in the room the burglars entered, but were not touched.

Constable Johnson is working on the case.

BUSINESS INCREASING.

SAN PEDRO, Nov. 21.—Business at this port is fast resuming a normal condition and the effects of the recent unfortunate strike have been nearly eliminated. The report of the customhouse for the month of October shows the arrival at this port of sixty-two steamers, eighteen schooners, two barkentines and one bark, lumber laden, having a net tonnage of 45,511 tons and carrying in crews 1691 men. In addition to the lumber carrying fleet there arrived eight tugs, one Italian cruiser, one Chinese war junk and seven barges.

The imports for October included 26,650,000 feet of lumber, 10,217,000 shingles, 10,000 shakes, 650 poles, 863 piles, 19,610 ties, 57 tons of shooks, 49 tons of staves, 2,497,000 laths, 695 doors, 65,198 barrels of oil, 635 tons of grain, 1134 tons of merchandise and 3709 passengers.

The exports were 771 tons of merchandise and 2638 passengers.

Capt. Jack Hamilton, port pilot, received a latter today from E. L. Wood, secretary of the Marine Underwriting Company of San Francisco, instructing him to get ready the Chinese war junk Whang Ho, now at the Salt Lake wharf, in order that she might be towed to San Francisco, and to make arrangements for towing her. No explanation was offered for taking the oriental marine curiosity to the northern port.

The Board of Trustees has set January 7, 1907, as the date on which an election will be held to adopt the proposed freeholders' charter. The application of the Southern Pacific for an exchange of certain streets on Timm's Point has been finally rejected by the board.

ITCHING, irritable, chafing, chapped skin healed quickly by Satin skin cream. 25c

Mr. and Mrs. Clarence C. Bowerman.

PRETTY WEDDING FAR FROM HOME.

GROOM AND BRIDE POPULAR IN MONROVIA CIRCLES.

C. C. Bowerman and Hazel Stark Will Make Their Home in Foothill Town—Fire Destroys Five Horses, Barn and Much Hay and Corn. Mountainside News Notes.

MONROVIA, Nov. 21.—A pretty home wedding occurred today at Clarion, Iowa, uniting in marriage two popular young people of Monrovia, Clarence C. Bowerman with Miss Hazel Adine Stark, daughter of Mr. and Mrs. W. A. Stark. The wedding was an elaborate affair. Sixty guests were present. Promptly at 6:30 o'clock the beautiful strains of Mendelssohn's wedding march floated through the spacious parlors, Miss Pearl Stark, sister of the bride, seated at the piano. The contracting parties appeared preceded by Master Dean Stark, ring bearer, and took their places beneath a beautiful arch of lace and chrysanthemums. The ring service was used. Immediately following was a four-course dinner, which was served from tables prettily laid, the decorations being pink chrysanthemums. The bride was attired in white satin with Irish point lace bolero and embroidered roses, en train.

The groom is a prominent business man of this city, secretary of the B. R. Davisson Construction Company, and formerly assistant cashier of the First National Bank. The bride has spent several winters in Monrovia and is very popular. She is a singer of considerable note. Mr. and Mrs. Bowerman will be "at home" January 1 in their new home on West White Oak avenue, just being completed.

HORSES BURNED.

Five horses, eighty tons of hay, eight sets of harness, five tons of corn, one buggy and all his farm implements were consumed in a fire which destroyed the barn of L. P. Herbert on Monday night. He resides four miles south of this city. The origin of fire is unknown. The loss is estimated at $3000. Insurance $800.

MONROVIA NOTES.

But little interest is manifested in the election of Thursday. The opinion generally prevails that about the entire vote of Monrovia will be cast in favor of the bonds.

The Spence Fruit Company are putting their packing house in shape and expect to handle a large quantity of fruit this season. This house expects to receive large consignments from Monrovia, Duarte and Sierra Madre.

B. F. Crews, who was formerly in the drug business in this city, is seriously ill at his home.

The high school basket ball team will play the initiatory game of the season in this city Saturday. They play with the Citrus Union.

BIG BANQUET TONIGHT.

Prominent Men Will Attend at Hotel Maryland as Guests of Manager Linnard.

Manager D. M. Linnard of Hotel Maryland, Pasadena, will banquet fifty prominent citizens and directors and advisors of the Development Society of California at the hotel tonight at 8 o'clock. A private car will take the party from the Pacific Electric building at 6:45 p.m. Among those present from Los Angeles will be: Joseph Macmillan, Frank Wiggins, W. J. Washburn, D. A. Hamburger, Robert J. Burdett, Robert McIntyre and the publishers of the Los Angeles papers.

Manager W. Scott Smith announces that by 5 o'clock last night pledges of subscriptions amounting to $42,000 had been received, and the fund of $100,000 seems absolutely assured by Saturday noon.

During the day letters of indorsement and acceptances of positions on the advisory committee were received from Abbott Kinney, Venice; J. A. Driffill, Oxnard; Robert Marsh, Los Angeles; J. A. Pitch, Pomona, and Dr. T. F. Ellis, Elsinore.

PLUCKY LITTLE GIRL.

LOS NIETOS, Nov. 21.—Little Marjorie McNees, the young daughter of Ralph McNees, while playing at school fell from the steps, striking on her left arm in such a manner as to twist it badly. The little lass was plucky and in spite of the pain kept at her lessons till the school was over. When she went home and a physician was called, he found that the child's elbow had been dislocated

Special Tract Directory.

We make a specialty of
ACREAGE PROPERTY
with water
See Us Before You Buy
F. H. BROOKS COMPANY
215-216 Currier Bldg. 212 West Third St.

Our Rental Department
for business locations has on its list the place you want.
Robt. Marsh & Co.
Main Corridor—Ground Floor
H. W. Hellman Building
Both 'Phones Ex. 175

ONE-QUARTER ACRE LOTS IN CORINTH HEIGHTS
Choice part of Southwest. Free tickets. Free booklet at our office.
330 SO. HILL ST.
WINTON & McLEOD COMPANY.
$10 Down. $10 a Month.

The Wilshire Boulevard District.
Well-located lots in Wellington Place, Boulevard Heights, Wilshire Terrace, Norton Place, West Seventh Street Tract, and all other parts of the Wilshire section.
DAVID BARRY & CO.,
225-229 Bradbury Bldg.

Moneta Ave. Square
Lots $450 and up. Easy terms.
GEO. C. PECKHAM & CO.,
1104-5-6 Union Trust Bldg.
Main 3221; Home 5373.

Salt Lake R.R. Tract
adjoining the Salt Lake R. R. Yards. Intended for Industrial Property. Lots $300 and up. Easy Terms.
Strong & Dickinson

For Sale---
Eagle Rock Valley
Sycamore Glen
Lots average 50x150; prices are from $200 to $500; terms are $10 down and $5 per month; 6 per cent. interest.
CRITES, MYERS & KULLI,
207 S. Avenue 64 (Garvanza P.O. Bldg.)

Forest Heights Tract
End of Brooklyn-avenue car line. Choice close-in residence subdivision, on high ground. $425 and up. Terms.
A. B. C. CO., Tract Agents, Boyle 1162.
STONE & BLADES, Owners, 116 Henne Bldg.

Moneta Ave. Home Tract
Large Lots $300
Free Tickets
Grider-Woolner Co.
119 South Broadway

Inner Harbor Tract
LOTS $250 TO $500
Butters & Paul Investment Co., Inc.
106 East First St., Long Beach, Ca

NAPLES
A. M. & A. C. Parsons,
SOLE AGENTS.
Pacific Electric Bldg. Ground Floor.
Main 1255. Home Phone 562.
BREATHE PURE AIR.

MONROVIA
The loveliest dwelling place in Southern California. Quick car service. All conveniences.

UNIVERSITY PLACE
The Heart of the New Southwest
PIONEER INVESTMENT and Trust Company
707-710 Grant Bldg. 355 So. Broadway.

Beverly Hills
Business behind it. Business before it.
PERCY H. CLARK COMPANY
Managers.
311-312 H. W. Hellman Bldg.

...Sunset Boulevard...
100 feet wide, six miles long. The only business street traversing the entire Northwest section of the city.
THERE NEVER WILL BE ANOTHER LIKE IT.

The smartest, best fitting business suits worn in Los Angeles are Gordan tailored.
If you are in the business suit notion interview Gordan.
The display of Autumn woolens is at its best now.
Many handsome patterns are shown which are particularly adapted for the popular two-button double-breasted sacks which are being featured this winter.
B. Gordan
Tailor and Draper
104 South Spring

Granada Place
200 foot boulevard. 15 minutes' Fourth and Main. Reservation now be made at office. Auto to property.
Lots $250 to $900—¼ Cash
Granada Realty Co.
618 Union Trust Building.

Vermont Avenue So
The Southwest corner Vermont and non Avenues. The largest and subdivision in the southwest.
Large Lots $650 and
S. J. White & Co., 416-417 Bldg. Leo. J. Maguire & Co. F. P. Fay Bldg. Wright & Callen 319-323 S. Hill St. Fox & Wil F. P. Fay Bldg.

"For Bungalow Sites
In "Vermont and Melrose Tract." See
E. A. FORRESTER & SONS,
342-3-4 Douglas Bldg.

Santa Ana Acr
On the Pacific Electric
$225 An Acre.
MILLER & LEWIS CO.
701-2-3 Merchants Trust Bldg.
HORACE J. PULLEN CO.
474-5-6 Pacific Electric Bldg.

Jefferson Street Pa
On West Jefferson and Arlington $175 and up. Easy terms.
BEN. N. POWERS, 234 Byrne Bldg.
ARTHUR W. KINNEY CO., 19 Trust Building.
G. G. JOHNSON, 204-5 Byrne Bldg.
THE FINEST MODERATE PRICE IN LOS ANGELES.

"FORTUNES IN LOS ANGELES REAL
BUY BUSINESS PROPERTY
WRIGHT AND CALLENDER CO.
319 S. HILL ST.

Half Acres $27
$10 down, $10 monthly. Fine sandy loam soil. Three car
EMIL FIRTH
Main 2543 319 W. 4th St.

HOLLYWOOD
VALLEY VIEW TRACT and PARK, West Hollywood. Choice ons. Lots $500 and up. Reached by 2 car
C. H. Lippincott & Co.
915 Union Trust Bldg.

Ramona Ave
Acres home sites $875 up. business center. Graded gas, electric telephones
EMERSON REALTY
301 302 Delta Building

MAIN STREET SOUTH PARK TRACT
Moneta Avenue Car Runs Through
ONLY $500 AND UP
F. D. PARKER & CO., Orpheum
THE BURG K-GWYNN CO., 109

HOMES BUILT
EASY RENTAL TERMS.
Phone M. 1202
Main Office
203 N. Br'dy.
McCarthy

10 Acre Farm
60 minutes from Los Angeles
$75 to $150 An Acre.
Chino Land & Water Co.
516 Wilcox Bldg.

Hacienda Park
WEST HOLLYWOOD
Large Lots—Low Prices—Long Time
Lovely Location
C. A. Sumner & Co.

Wilshire Boulevard District
The Finest Residence District of Los Angeles

J. Frank Bowe
subdivider of the fifteen big Lots $450 up.
439-40-41 Douglas Building
Both Phones 2472.

Miramonte Pa
An extension of the widely-known universally popular
MIRAMONTE TRACT
Same Advantages—Same Improv
RUFUS P. SPALDING, Owner,
W. Hellman Building. Phone
6961. Sunset Main 3004.

Only $75 and
LOTS AT WATTS
$1 Down, $1 a Week. No Interest.
Free Tickets at our Office
S. B. HILL, Selling Agent
103 West Sixth

ALHAMBRA
Buy a Lot on Beautiful
HIDALGO AVENUE
Grand Boulevard on car line.
tickets of T. Wiesendanger, 207
Broadway.

LAWNDALE
On the Redondo Electric Line, 6 from Los Angeles.
LOTS AND HALF ACRES
Homes, Manufacturing, Choice
E. L. HOFFER & SON,
Laughlin Bldg. Home Bldg.

South of the Tehac

NEWS REPORTS

MAYOR WOULD BE AUTOCRAT.

PARTIES PREPARE CHARTER AMENDMENTS.

San Bernardino Politicians and Citizens May Get Into Contest for Control—Curious Provisions of Document—Big Companies Pay Up Good Sum in Taxes—College Property.

SAN BERNARDINO, Nov. 21.—There was a meeting held in Damron Hall tonight by a number of citizens, a majority of whom compose the membership of an organization known as the "Republican Alliance," for the purpose of deciding on a number of charter amendments, the intention being to submit them to the City Council, with the request to call a special election and submit the propositions to a vote. The amendments proposed are reasonable, in that they give the Mayor more executive powers. He would appoint the Chief of Police, Chief of the fire department, and Street Superintendent without consultation with the City Council, and the Water Commission, usually the only department of the city government which has made a success of the administration, is to be left entirely powerless. The City Clerk and other officials are to have the authority to appoint deputies, and the city is to be divided into seven wards, instead of five.

While this meeting was being held the committee of property holders, appointed by the Board of Trade, was in session preparing amendments to the charter which will aim at obtaining the broadest provisions possible for city government, and it seems likely at this time that both propositions may be submitted to the voters.

PAYING UP TAXES.

The American Beet Sugar Company has paid into the county treasury the sum of $3913.51, to cover the taxes on the factory at Chino, and the Santa Fe has paid the first half of its assessment, amounting to $9138.62. These are the biggest tax receipts received in two months. The payments were made by draft, while the Southern Pacific Company made its large payments in cash, as is customary with that company.

ROBBERS IN JAIL.

There is a suspicion that the East Highland postoffice robbers are in the county Jail, being none other than Tony Norton and Harry West, the two young desperadoes who were arrested by the police last week for burglarizing the residence of A. Horowitz. They answer descriptions of two young men given out by the East Highland officials the day after the robbery. They have been bound over to the Superior Court to answer to the burglary.

AGAIN GO TO LAW.

The trustees of Chaffey College at Ontario have applied to the Superior Court for a permission to donate to the Ontario High School part of the college campus for a High School site. About a year ago an interlocutory decree was handed down in the Superior Court sustaining the college property under the terms of which the University of Southern California secured the greater amount of the property and the trustees now wish an alteration in this decree. The decree was made as a result of long and bitter litigation between the trustees of the college and the authorities of the uni-

UPLAND HAPPENINGS.

UPLAND, Nov. 21.—The informal reception, tendered by the pastor and official board of the M. E. Church, to the many friends of that organization this evening, proved one of the happiest of the semi-social functions so popular this season. There were addresses by A. B. Pollock, of Ontario, ex-Senator W. B. Leake, Mrs. M. F. Palmer, Mrs. W. E. Westland of Upland. The choir numbers consisted of solos by Mrs. Everetts and M. F. Palmer, and also by a quartette composed of Mrs. Johnson, Mell, Beattie and

The board of trustees has advertised for bids for the work of keeping in repair that portion of the fashionable avenue that belongs in Upland, and we may look for a vastly improved appearance in that favorite drive soon.

Union Thanksgiving services are to be held by all the local congregations. The Methodist Church at 11 o'clock morning preaching by Rev. M. M. Brown, pastor of the Mennonite

PLACED ON PROBATION.

Man Forges Check While Drunk—Official Resignations. Travelers Return.

RIVERSIDE, Nov. 21.—The leniency of the court was exercised in the case of C. Gilmore, who was up for trial in the Superior Court this morning. Two weeks ago Gilmore, while under influence of liquor, forged a check on the bank account of John Vosco for $50, from C. Young and extended his business with part of the

When the case was called his attorney withdrew the plea of not guilty and pleaded guilty. On this plea Judge Desmore sentenced the young man to one year in San Quentin. On hearing of all the circumstances and considering to be his first offense, the sentence was suspended and placed him under probation with the Sheriff. While he remains sober and industrious the sentence may remain suspended, otherwise it will be carried

Joseph Schneider presented his resignation as Chief of the Fire Department to the City Trustees yesterday. He has held the position for five years and built up the department to a well drilled body, with its own fire hall and with improved fire fighting apparatus. No action was taken on the resignation.

Thomas Baird, the oldest police officer in the city, both in age and point of service, and one of the best, has presented his resignation to the City Trustees. Baird's friends made him this decision at the recent election and he has resigned in order to devote his attention to his new duties. The resignation is to take effect January 1, when Baird will serve as constable begins.

Mr. and Mrs. J. C. Hardman, who are members of the Los Angeles oriental party, returned home this morning. They are enthusiastic over the trip, and report that everything possible was arranged for the pleasure and comfort of the party. They were particularly impressed with the gardens of Japan, and said that the whole country was like a great

ELSINORE NOTES.

ELSINORE, Nov. 21.—Unusually heavy and frosty mornings, with ice, have been experienced for the past week.

Mrs. Austin of Long Beach, who has a cottage here, arrived yes-

ct Directory.

Granada Place

200 foot boulevard. 15 minutes' from Fourth and Main. Reservation may now be made at office. Auto to show property.

Lots $250 to $900—¼ Cash.

Granada Realty Co.
618 Union Trust Building.

Vermont Avenue Square

The Southwest corner Vermont and Vernon Avenues. The largest and choicest subdivision in the southwest.

Large Lots $650 and Up

S. J. White & Co., 416-417 Huntington Bldg. Leo. J. Maguire & Co. 338-340 P. Fay Bldg. Wright & Callender, 319-323 S. Hill St. Fox & Wilson, 607 P. Fay Bldg.

"For Bungalow Sites"

In "Vermont and Melrose Avenue Tract." See

E. A. FORRESTER & SONS, INC.
342-3-4 Douglas Bldg.

Santa Ana Acres

On the Pacific Electric.
$225 An Acre.
MILLER & LEWIS CO.,
701-2-3 Merchants Trust Bldg.
HORACE J. PULLEN CO.,
474-5-6 Pacific Electric Bldg.

Jefferson Street Park

Cor. West Jefferson and Arlington sts. Lots $1 and up. Easy terms.
BEN. N. POWERS, 234 Byrne Bldg.
ARTHUR W. KINNEY CO., 119 Northern Trust Building.
G. G. JOHNSON, 204-5 Bryson Bldg.
THE FINEST MODERATE PRICED TRACT IN LOS ANGELES.

FORTUNES IN LOS ANGELES REALTY

BUY BUSINESS PROPERTY

WRIGHT AND CALLENDER CO.
319 S. HILL ST.

Half Acres $275

$10 down, $10 monthly. Free water. Sandy loam soil. Three car lines.

EMIL FIRTH
Main 2548 319 W. 4th St. Home 502

HOLLYWOOD

VALLEY VIEW TRACT and HACIENDA TRACT, West Hollywood. Owners and brokers. Lots $500 and up.
Reached by 2 car lines.
C. H. Lippincott & Co.
Union Trust Bldg. Home 402

Ramona Acres

Acres home sites $375 up. 10 minutes from business center. Graded streets sidewalks, gas, electric telephones

EMERSON REALTY CO.
301 302 Delta Building

MAIN STREET SOUTH PARK TRACT

Monsta Avenue Car Runs Through Tract

ONLY $500 AND UP

H. PARKER & CO., Orpheum Theater Bldg.
GEO. BURCKHALTER-GWYNN CO., 106 S. Broadway

HOMES BUILT

BY RENTAL TERMS.
Home 1202
Main Office
N. Br'dy.

McCARTHY

10 Acre Farms

60 minutes from Los Angeles.
$75 to $150 An Acre.

Chino Land & Water Co.

516 Wilcox Bldg.

Hacienda Park WEST HOLLYWOOD

Large Lots—Low Prices—Long Time
Lovely Location

C. A. Sumner & Co.

Wilshire Boulevard District

The Finest Residence District of Los Angeles

J. Frank Bowen

Subdivider of the fifteen big tracts
Lots $450 up.
439-440-441 Douglas Building.
Both Phones 2472.

Miramonte Park

An extension of the widely-known Miramonte, universally popular
MIRAMONTE TRACT
Advantages—Same Improvements
GUS P. SPALDING, Owner, 325 Hellman Building. Phones, Main Sunset Main 3004.

Only $75 and Up

LOTS AT WATTS
Home, $1 a Week. No Interest. No Taxes.
Free Tickets at our Office.
S. B. HILL, Selling Agent,
103 West Sixth St.

ALHAMBRA

Buy a Lot on Beautiful
HIDALGO AVENUE
Boulevard on car line. Prices of T. Wiesendanger, 207 Broadway.

LAWNDALE

On the Redondo Electric Line, 15 minutes from Los Angeles.
LOTS AND HALF ACRES
Terms, Manufactories, Chicken Ranches
L. L. HOPPER & SON, Owners
Eighth Bldg. Home 1261. Main

South of the Tehachepi"—Neighboring Counties.

NEWS REPORTS FROM CORRESPONDENTS OF THE TIMES.

MAYOR WOULD BE AUTOCRAT.

PARTIES PREPARE CHARTER AMENDMENTS.

San Bernardino Politicians and Citizens Get Into Contest for Control—Various Provisions of Document—Big Companies Pay Up Good Taxes—College Property.

SAN BERNARDINO, Nov. 21.—There was a meeting held in Damron Hall last night by a number of citizens, a few of whom compose the membership of an organization known as the "Municipal Alliance," for the purpose of deciding on a number of charter amendments, the intention being to present them to the City Council, with the view to call a special election and submit the propositions to a vote.

The amendments proposed are radical in that they give the Mayor autocratic powers. He would appoint the Chief of Police, Chief of the fire department and Street Superintendent without consultation with the City Council and the Water Commission, which is the only department of the government which has made a success of the administration, is to be made powerless. The City Clerk and other officials are to have the authority to appoint deputies, and the city is to be divided into seven wards, instead of five.

At this meeting was being held a meeting of property holders, appointed by the Board of Trade, was in session preparing amendments to the charter which will aim at obtaining the reforms possible for city government, and it seems likely at this time both propositions may be submitted to the voters.

PAYING UP TAXES.

The American Beet Sugar Company paid into the county treasury the sum of $13,151, to cover the taxes on property at Chino, and the Santa Fe paid the first half of its assessment, amounting to $9158.62. These are the largest tax receipts received in many months. The payments were made, while the Southern Pacific made its large payments as is customary with that company.

ROBBERS IN JAIL.

There is a suspicion that the East Highland postoffice robbers are in the county jail, being none other than Jim Burns and Harry West, the two desperadoes who were arrested by the police last week for burglarizing the residence of A. Horowitz. The answer descriptions of two men seen in the East Highland the day before they have been bound over to the Superior Court to answer the charge.

WILL GO TO LAW.

The trustees of Chaffey College at Ontario applied to the Superior Court for permission to donate to the Chaffey High School part of the money for a High School site, which was by an interlocutory decree awarded down in the Superior Court during the college property, the terms of which the trustees of Southern California secured a greater amount of the property. The trustees now wish an allowance of this decree. The decree was the result of long and bitter litigation between the trustees of the college and the authorities of the union.

INLAND HAPPENINGS.

COLTON, Nov. 21.—The informal reception tendered by the pastor and members of the M. E. Church, to the young friends of that organization in this city, proved one of the happiest of the semi-social functions so frequently given. There were addresses by Mrs. L. Pollock, of Ontario, ex-Senator B. Leake, Mrs. M. F. Palmer, Mrs. J. Westland of Upland. The musical numbers consisted of solos by Miss Agnes and M. F. Palmer, and by a male quartette composed of Messrs. Johnson, Meil, Beattie and Hall.

The board of trustees has advertised for bids for the work of keeping in repair that portion of the Fifth avenue that belongs in this city, and we may look for a vastly improved appearance in that favorite resort soon.

Union Thanksgiving services are to be held by all the local congregations, the Methodist Church at 11 o'clock morning service by Rev. M. M. Shaw, pastor of the Mennonite Church.

PLACED ON PROBATION.

Man Forges Check While Out—Official Resignations. Travelers Return.

SAN JACINTO, Nov. 21.—The leniency the court was exercised in the case of Frank Gilmore, who was up for trial in the Superior Court this morning, under the charge of Gilmore, while under the influence of liquor, forged a check on the bank account of John Voscko of Hemet, for $6.25. He obtained the money from C. Young and extended his business with part of the money.

When the case was called his attorney entered the plea of not guilty, instead guilty. On this plea he was sentenced the young man one year in San Quentin. On account of all the circumstances and owing to be his first offense, the suspended sentence and placed under probation with the Sheriff, so long as he remains sober and industrious the sentence may remain suspended, otherwise it will be carried out.

Fire Chief Schneider presented his resignation as Chief of the Fire Department to the City Trustees yesterday. He has held the position for five years and has been in the department to a well known body, with its own fire hall and improved fire fighting apparatus. His action was taken on the

Frank Reed, the oldest police officer in point of both in age and point of service, and one of the most popular, has presented his resignation to the City Trustees. Reed's friends made him the offer at the present election and he has decided to devote his attention to his new duties. The resignation will take effect January 1, when Reed will be constable elect.

Mrs. J. C. Hardman, who with a party of the Los Angeles Chautauqua party, returned home last night. They are enthusiastic over the trip and report that everything was arranged for the comfort of the party. They were particularly impressed with the city of Japan, and said that the whole country was like a great park.

ELSINORE NOTES.

ELSINORE, Nov. 21.—Unusually heavy frosty mornings, with ice, are being experienced for the past week.

Mrs. Austin of Long Beach, who has a cottage here, arrived yesterday to spend some time at the springs.

Mrs. M. Abbey, who spent a year in Elsinore, and who has been spending two months in Corona, returned home yesterday.

Miss Magdeline Schanck of Los Angeles, who has a cottage on Riley street, arrived today for a visit.

Lakeview Hotel arrivals are: Mrs. Henry Fisher, Miss Sterling, H. M. Parm, John S. Fisher, M. S. Savage, F. M. Eulloegh, all of Redlands; W. C. Rayer, Hemet; Allen Dodd, F. R. Patterson, Ray Hutchinson, E. H. Lincoln, Los Angeles, James Hess, Riverside; Miss Mayme Trent, Kansas City.

Bundy arrivals are: F. A. Fleming, P. E. High, J. S. Eastman, Los Angeles; J. P. Flemming and wife, Hollywood; W. M. Custer, Pasadena; Mr. and Mrs. R. E. Hunter, Long Beach.

GRIFFITH GETS DECREE.

His Former Wife Resumes Maiden Name—Movement to Secure Opening of Saloons.

VENTURA, Nov. 21.—In the Superior Court yesterday James K. Griffith was granted an interlocutory decree of divorce from Ida Griffith on the ground of desertion.

The defendant did not deny the charge and all she asked was that she be allowed to resume her maiden name of Ida Lilly. This was granted by the court.

BONDS FROM SURETY COMPANY.

County Assessor-elect John Barry, Treasurer-elect Peck and Tax Collector-elect McGlinchey will secure bonds of a surety company. This is the first time county officials have gone outside of the county for bondsmen.

Garner Curran, who is in trouble with the postal authorities in Los Angeles, was formerly a resident of this city.

WANT SALOONS OPEN?

A movement is on foot to again make an effort to open the saloons here. It would have to be done by revoking the proposition at an election to be called for the purpose by the trustees. The saloon men claim that the majority by which the town was voted dry was so small that it would be an easy matter to get a majority the other way. The liquor men have large interests in Santa Paula, but any effort to reopen the saloons, which only closed last month, would be bitterly fought by the Anti-Saloon League.

BOND ISSUE MOOTED.

A movement is on foot to bond the town for $50,000 for building a bathhouse, improving the plaza, making a beach park and building a storm sewer on Ash street.

BELIEVES IN OIL.

Expert Driller Asserts That It Can Be Tapped Almost Anywhere in La Habra Valley.

FULLERTON, Nov. 21.—W. W. Bess, one of the leading drillers in the northern oil fields, is here visiting his family. For many years he drilled in the Fullerton field, and is well posted on the oil-bearing land of this district and he believes oil can be tapped in any portion of La Habra Valley at a depth of from 2500 to 3000 feet. He also says oil sand can be found in one or two places just north of this city. Mr. Bess will move his family north as soon as this term of the high school closes.

P. A. Schumacher has sold the third cottage on Amerige avenue from Spadra street, to Mrs. Eva A. Whisnant for $1600, and has also sold the fourth and fifth cottages to T. Challis for $1900 each.

The California Vegetable Union has shipped three carloads of tomatoes east the past week, making eighteen carloads moved from Fullerton this season. The price is still $30 a ton.

The Benchley Fruit Company will ship about eight carloads of new crop oranges for the holiday trade, moving the first car about December 1.

BUSY CONVENTION.

School Superintendents in Session to Resolve Today Regarding Japanese School Children.

SAN DIEGO, Nov. 21.—This morning was set aside by the State school superintendent's convention for excursions about the city and at 9 o'clock the large party left the hotel on launches for a trip on the bay.

President Kirk, State Superintendent, has appointed committees on programme and order of business, resolutions and legislation. Regular sessions were held this afternoon at 2 o'clock and tonight at 8 o'clock. The resolution relative to Japanese children in the San Francisco schools will be considered tomorrow.

PASADENA BOY FOUND.

SANTA ANA, Nov. 21.—Sumner Freeman, who ran away from the home of his father, D. B. Freeman, of No. 292 Oakland avenue, Pasadena, was caught here last night by Constable Smithwick. The boy intended to spend the night in a haystack, but the cold weather drove him into a poolroom.

TO BUILD DIKE.

A gang of men are at work throwing up a heavy bank on the west side of the Santa Ana River at the foot of First street to keep the waters of the river in control. Yesterday the City Council decided to allow the First-Street Improvement Association the right to build a dike across the city sewer farm.

GROWS WEARY OF UNIONITES.

DISGUSTED CONTRACTOR NOW IS INDEPENDENT.

Put His Young Son on Job With Totemite Workmen and Latter Complained and Were Discharged. Kelly Proposes to Manage His Own Affairs—Lineman Stabbed.

SANTA BARBARA, Nov. 21.—Contractor D. O. Kelly, who has been hitherto a union man, and one of the prime movers in union labor affairs in this city, has asserted his independence in no uncertain manner.

Kelly has the contract for the brick work and plastering of the four stores now under construction on State street, for Mrs. G. F. Lacy. He put his son, who is an apprentice, and not eligible to the union, to work with five union plasterers. The men threatened to quit if the boy was not discharged.

To avoid anything like a strike, Kelly discharged the union men and employed free workmen. When asked if the discharge of union men would handicap him, Kelly said: "It doesn't make much difference to me, because I can get on a scaffold myself and do about as much work as any two of the union men I let out. I have been keeping more help than I needed, to help the union along, and now I get this handed to me. A little while ago a kick was made by a laborer I had on a job, but when I talked the matter over with him he admitted he did not know the rules of the union because he couldn't read the constitution."

STABBED BY CHOLO.

J. P. Coughtry, a telephone lineman of this city, was stabbed in the abdomen last night, by Juan Nadina, a cholo, employed by the Southern Pacific company. The two men had been drinking at the Royal saloon. Coughtry went to the rear of the establishment and Nardina followed him.

While the men were alone in the back lot of the saloon property, Coughtry was stabbed with a penknife. The wound is not considered dangerous. Nardina was found in a house near the freight depot and was identified by people in the saloon. He was sober, but sullen, and refused to make a statement.

Frank A. Rodgers, a former resident of Riverside, has come here to recuperate after a fifteen months' residence in Bombay, India, where he established the first steam laundry.

Mr. Rodgers states that the great quantities of corn which were sent from the United States during the recent famine lie in a great mound, weed-grown, the natives having refused to eat it.

Capt. James H. Morris of Carpinteria was stricken with paralysis yesterday in this city. He was removed to the Cottage Hospital. His condition is critical.

CONSOLIDATE COMPANIES.

Water Plants to Be Under One Management and Directors Elected. Death of Pioneer Woman.

REDLANDS, Nov. 21.—The annual meeting of the Bear Valley Mutual Water Company was held this morning at the Y.M.C.A. rooms, the president, H. H. Garstin, presiding. Of the 80,963 shares of stock 3443 were represented in person and 42,155 by proxy.

In his annual report President Garstin said that the company had completed its part of the contract looking toward a consolidation of all the water companies of Redlands. The mortgage deed of trust has been placed in escrow together with all other papers. It is likely that about three months will be consumed in examining these papers.

A gang of workmen is at work at the new damsite at Filares Flats, where about $200 per month is being expended in clearing the land preparatory to the building of the reservoir. The treasurer's report showed about $700 on hand. The directors elected were G. B. Dunham, George A. Cook, E. A. Warner, C. A. Davis, C. F. Bailey, Thomas W. Frye, A. E. Sterling, J. S. Edwards, H. H. Garstin, F. M. Hunt and F. E. Hotchkiss.

The death of Mrs. Electa R. Higley this morning removes one of Redlands' pioneers and best-known women. Mrs. Higley, who was 84 years old, came to Redlands fourteen years ago and has since made her home with her daughter, Mrs. A. Humphreys, on West Fern avenue. She was a native of New York. She is survived by Mrs. A. Humphreys of this city, Mrs. George F. Durham of New York and by two grandchildren, Miss Antoinette Humphreys, librarian of the A. K. Smiley public library of this city, and Willard Higley Durham, an instructor in Yale University. Only a few weeks ago she celebrated her birthday and on that occasion her daughter gave a luncheon for her, of which she was the spirit and which she enjoyed to the fullest extent. The immediate cause of death was apoplexy.

OPPOSE DISBANDMENT.

SAN DIEGO, Nov. 21.—At a meeting of Afro-American council, comprising most of the colored men of this city last night, a resolution was passed expressing, "its righteous indignation at the action of President Roosevelt, which we consider a flagrant abuse of the executive authority," in that it results in the punishment of "many innocent persons with the few guilty and that without due process of law."

Let Us Give You Some Information About Earning 6 Per Cent.

Interest on your money by depositing it with the Continental Building & Loan Association of San Francisco, the biggest financial institution of its kind in the world.

Established in 1889.

Paid in Capital and Reserve.....$3,000,000.00

HOME OFFICE—Market and Church Sts., San Francisco.
DR. WASHINGTON DODGE, President.
GALVIN M'NAB, Attorney.
WILLIAM CORBIN, Sec'y and Gen'l Mgr.

W. S. Withers & Co.
District Managers,
129 South Broadway, Los Angeles, Cal.

MEN

Part with your symptoms of weakness by building up your physical and mental powers so you may develop into what uninterrupted nature intended. A large per cent. of men suffer physical and mental anguish, directly or indirectly, resulting in the various diseases below mentioned, of which we make a SPECIALTY and CURE.

Our Methods are based on scientific principles. A cure is effected in every case coming to us.

Blood Poison On account of its frightful hideousness, specific or contagious, Poison in the Blood is Worst of all Diseases. Our treatment for this awful disease is varied, and modified to suit each individual case, and is indorsed by the best physicians of America and Europe.

We cover the entire field of Chronic, Deep-seated and Complicated Diseases. We acknowledge no superiors.

Pay Us for Cures

OUR TREATMENT INSURES EVERY MAN A LIFE-LONG CURE for Piles, Fistula, Rupture, Urethral Obstructions, Varicocele, Hydrocele, Kidney and Bladder Troubles, Urinary Troubles, Sores and Ulcers, Blood and Skin Diseases and all diseases peculiar to men.

We Treat All Chronic, Nervous and Private Diseases

We Have the largest and best equipped offices for the treatment of diseases of men in the United States. Consultation free. If you cannot call, write. OFFICE HOURS—8:30 a.m. to 8 p.m. during the week. Sundays 9 to 12 noon.

DR. GREENE & COMPANY

No 254 S. Broadway Cor. Third
SAN DIEGO OFFICE—Sixth and F Sts., Hill Block.
SAN BERNARDINO OFFICE—550 Third Street.

MEN!

Functional Decline Organic Weakness

My Treatment of this condition is most rational and scientific. It restores health and strength, and you will note improvement from the first.

I Not Only Give Immediate Relief But

Every case I treat is thoroughly and completely cured, the system purified and cleansed. There is a cure for these diseases, which are often treated blindly and by unreliable methods.

CONTRACTED DISEASES.

STRICTURE

are destructive to the reproductive system, impairing strength and vitality. I remove every vestige of poison and effect a prompt and permanent cure.

VARICOCELE undermines and weakens the reproductive system. Cold, clammy conditions usually prevail as a result. I cure these conditions in four to six days.

DR. MORTON 316 South Broadway

Carvers Carvers

This year we have a large line of Carving Sets to select from. These carvers are made of the best of steel, silver trimmed, stag and pearl handled—in fact, a first-class carver in every respect. Also a large line of Thanksgiving tools—such as roasting pans, food choppers and vegetable slicers.

JAS. W. HELLMAN
161 N. SPRING
Phones: Home A 9209 Sunset Main 18
Agents for the Glenwood Range

MEN—Save time and money by patronizing experts on special diseases. Varicocele and Hydrocele positively and forever cured by ONE treatment. No blood, no chloroform, no detention from business. We cure every case perfectly and quickly without danger or the use of barbarous methods. Our office is not conducted by hired substitutes; every case we handle personally and guarantee a cure or charge no fee. Special attention given to the cure of all Genito-Urinary and Chronic Diseases of Men and Women. 28 years' special experience. Consultation at office or by letter FREE.

DRS. MERRILL, 206½ South Broadway

BALLARD PULMONARY SANATORIUM Oldest and best equipped institution for the treatment of diseases of the throat and lungs. Corner Mary and Delady streets, Pasadena, Cal. L. A. office, 313 Herman W. Hellman bldg., corner Fourth and Spring. Hours 2 to 4. Call or write for information.

Why Do the Best Merchants in Town Sell "Flat Iron Brand" Trousers

Because

They are tailor made.

They are made from the best patterns.

They are made in the latest styles.

They are the best value ever offered

Because

They have that snappy smart effect.

They are made for service as well as style.

They are not a by-product of another business, but the exclusive specialty of a large manufacturer.

Wouldn't you, Mr. Merchant, like to see Our Superb Spring Line?

If so, drop a line to our Mr. Kilpatrick, at Hotel Nadeau, Los Angeles, and he will call on you with a full line of samples

Bloch Bros. & Kilpatrick
17-19 Waverly Place, New York

Weak Men Made Strong

Diseased Men Cured

You Pay When Cured

DR. TAYLOR
The Leading Specialist

I do not appeal especially to the man seeking the cheapest cure in asking such a low fee as $10 for the cure of any uncomplicated case of Male Disorders, but I want to reach all men who object to paying the exorbitant fees heretofore charged by specialists. My methods insure quick results, or I would have to charge more, for my time. The outcome in every case undertaken is certain or I could not hold out the proposition to effect the cure before taking the fee.

Every Promise Fulfilled

I could not continue in business year after year—treating thousands of cases annually—with my business integrity absolutely unimpeached, unless I carried out to the letter every promise made my patients. I am careful never to undertake cases that have gone beyond help. I do not charge for the first examination of patients, and always determine to my absolute satisfaction that health and strength can be restored in every case. Then I bring every advantage of my 25 years' study and experience into action to clear that man of disease, to undo the injury of excesses or abuses, and build up the latent forces which have run down.

Men and Men Only

My practice is limited to the disorders of the male, and is further confined to those special and chronic affections of the pelvic tract. These include Lost Vitality, Varicocele, Stricture, Hydrocele, Contracted Disorders, Contagious Blood Poison, Bladder and Kidney Diseases. I have taken up these ailments especially, because thousands of lives are ruined and thousands of men are not what they should be, because they are held down by chronic weakness, which the average practicing physician does not understand and usually tries to make light of by telling the patient that nature will soon repair the waste. But the drains continue until the vital force is sapped from the body and both the mental and physical structures of the body collapse.

I Have the Help You Need

I find the cause of the trouble first, and direct treatment is that always. My aim is never to hide the symptoms, but to cure the ailment completely and thoroughly. My success is based on these methods, which must sooner or later be applied to your case.

Call on Me Today

For a plain private talk. In consulting me you will be asked no inconsequent or embarrassing questions. All information given you will have a direct and vital bearing. If your symptoms are not serious, I will tell you so. If treatment is needed, I will explain its action and tell you the probable time required for the cure. I will not urge my services upon you. If you are lacking in strength, no one knows what the cure would mean to you better than yourself.

I have the finest equipped offices in the West. Every member of my staff is a graduate, licensed physician. If you cannot call, write me and I will give your case personal attention and will respect your privacy by using only plain sealed envelope.

Dr. Taylor & Co.

326½ So. Spring St.
Ramona Blk.
Los Angeles, Cal.

Pure Food Law

January 1, the law requires every doctor and patent medicine company to state on the label just how much morphine, chloroform and alcohol their medicine contains.

McBurney's Kidney, Bladder and Rheumatism Cure

Does not contain one grain of morphine, or a drop of alcohol or chloroform. It is a vegetable compound put up to do good.

One Bottle Cures

Bright's Disease, Brick Dust Deposit, Bed Wetting, Gravel, Dropsy, Diabetes

It cures pains in the back, loins or groins, from kidney disease, frequent desire to pass water, scanty urine, dark-colored and turbid urine, sediment in the urine, gravel in the bladder and too great a flow of urine.

It cures acute or muscular rheumatism in from one to five days. It cures sharp, shooting pains in the arms, legs, sides, back or breast, or soreness of any part of the body, chronic rheumatism, sciatica, lumbago. It seldom fails to give relief after one or two doses, and almost invariably cures before one bottle has been used.

Send $2c for five days' treatment and get relief in 20 minutes.

Kidney and Bladder Cure, $1.50.
Liver and Blood Purifier, $1.00.
FOR SALE BY ALL DRUGGISTS.

W. F. McBurney

Sole Manufacturer, 207 Vernon Avenue, Los Angeles, Cal. All druggists.

CARTER'S LITTLE LIVER PILLS. Genuine Must Bear Fac-Simile Signature Brent Good REFUSE SUBSTITUTES.

SICK HEADACHE

CARTER'S LITTLE LIVER PILLS. Positively cured by these Little Pills.

They also relieve Distress from Dyspepsia, Indigestion and Too Hearty Eating. A perfect remedy for Dizziness, Nausea, Drowsiness, Bad Taste in the Mouth, Coated Tongue, Pain in the Side, TORPID LIVER. They regulate the Bowels. Purely Vegetable.

SMALL PILL. SMALL DOSE. SMALL PRICE.

CARTER'S LITTLE LIVER PILLS. Genuine Must Bear Fac-Simile Signature Brent Good REFUSE SUBSTITUTES.

Men and Women Diseases

$5

A Month Medicines Included.

We treat successfully Catarrh, Rheumatism, Female Weakness, Heart, Lung, Kidney and Bladder Disorders—and all forms of chronic and nervous disorders. Consultation free. Office hours 9 a.m. to 5 p.m.

Dr. Martin & Co.
254 S. Broadway
Suite 18. Los Angeles, Cal.

LADIES

DR. CARTER'S MONTHLY REGULATOR

ALWAYS relieves the most obstinate Monthly Irregularities in a few hours.

It will not injure the most delicate woman and is POSITIVELY GUARANTEED in every case. Ladies are cordially invited to call and consult free of charge, a regular licensed physician of 25 years' experience in treatment of Monthly Irregularities, Sterility, Change of Life, Cancer and all diseases peculiar to women, by improved methods, without resorting to painful and dangerous operations.

Consultation free and strictly confidential. Hours 9 a.m. to 6 p.m. Sundays 10 to 12 a.m.

DR. & MRS. CARTER
204 Mercantile Plaza, over 547 S. Spring Street
Home Phone 9035, Main 4570

DR. TOM SHE BIN.

Chinese Teas and Herbs, Sanitarium. Call and read testimonials at office, 200 S. Broadway. Consultation free. Between Ninth and Tenth streets, Los Angeles, Cal.

GOAT LYMPH DOUBLE STRENGTH TABLETS

Nature's own remedy for the rejuvenation of weak, nervous wasted, debilitated systems. Permanently restore VITALITY, whether lost by indiscretion, disease or dissipation. Cure all WASTING WEAKNESS, SENILITY, NEURASTHENIA and NERVOUS DEBILITY. $2.00 per box containing month's treatment. 3 boxes $5.00. Sent prepaid on receipt of price by Aldine Laboratories, 14 Lexington Ave., New York. Treatise free.

Sold in Los Angeles only by the Owl Drug Company.

Old Remedy. Just Fine.
NEVER KNOWN TO FAIL.
Tarrant's Extract of Cubebs and Copaiba in
CAPSULES.
The fashion, quick and thorough cure for simple and contagious vaginal and urethral discharges. Easy to take, convenient to carry. Fifty years' success. Full use. Price $1.00.

Boswell & Noyes, 309 S. B'way; Owl Drug Co., 320 S. Spring St., and B'way Cor. 4th; or by mail from The Tarrant Co., 44 Hudson St., New York.

Blood and Skin Diseases a Specialty.
Rupture, Piles, Varicocele and Strictures Cured Without Cutting.
Melvin E. Sykes, M.D.
423½ S. SPRING.
Grand Pacific Hotel.

MEN AND WOMEN.
Use Big G for unnatural discharges, inflammations, irritations or ulcerations of mucous membranes. Painless, and not astringent or poisonous.
Sold by Druggists, or sent in plain wrapper, by express, prepaid, for $1.00, or 3 bottles $2.75. Circular sent on request.

DR. HARRISON
Treats Diseases of Men Successfully, 27 years' experience and 16 years in Los Angeles. Send for our folder explaining diseases peculiar to men. Sent free.
203½ S. BROADWAY.
Hours 9 to 4—7 to 9—Sundays 9 to 12.

J.P. Those suffering from weaknesses which sap the pleasures of life should take Jarvis Pills. One box will tell a story of marvelous results. This medicine has more rejuvenating, vitalizing force than has ever before been offered. Sent post-paid in plain package only on receipt of this adv. and $1. Made by its originators C. I. Hood Co., proprietors Hood's Sarsaparilla, Lowell, Mass.

Foo & Wing Herb Co.
262 SO. OLIVE ST.
Their purely herbal remedies have cured hundreds of obstinate cases of all kinds of chronic diseases, including female troubles and all venereal diseases, where all other remedies have failed; surgical work done without using the knife. Free diagnosis. No questions asked.

CANCER CURED.
By the Mrs. S. J. Bridge Remedy. No knife. No plaster. Twenty years' experience. Mrs. Bridge is with J. C. Aldrich, M.D., 434 S. Spring St. Hours 10 to 4.

TO THE DESPONDENT.

If you are run down, weak or sick; if your nerves are all unstrung and you cannot sleep; if you are losing weight and you are aging prematurely, Palma Tablets will cure you or they will cost you nothing. Don't you want to look and feel younger? 50 cents. Book free.

AT ALL SUN DRUG STORES.

THE WEATHER.

COMPARATIVE TEMPERATURES.*

	Max.	Min.	Mean.		Max.	Min.	Mean.
Boston	54	42	48	New York ..	58	46	52
Washington	64	36	50	Buffalo	46	32	39
Pittsburgh .	72	63	67	St. Paul	28	22	25
Chicago	42	38	40	Kansas City	26	24	25
St. Louis ..	34	33	34	Jacksonville	78	64	71
Los Angeles	63	43	53				

*The maximum is for day before yesterday; the minimum for yesterday. The mean is the average temperature for the two days.

Yesterday's Forecast and Report.

U. S. WEATHER BUREAU, Los Angeles, Nov. 21.—[Reported by A. H. Wollaber, Local Forecaster.] At 5 o'clock a.m. the thermometer registered 46 deg.; at 5 p.m., 56 deg. Relative humidity, 5 a.m., 82 per cent.; 5 p.m., 62 per cent. Wind, 5 a.m., northeast, velocity, 8 miles; 5 p.m., west, velocity, 8 miles. Maximum temperature, 63 deg.; minimum temperature, 42 deg.

Weather Conditions.—The storm central yesterday over the Southern States is advancing northeastward. It is now central over Illinois and Missouri, where it has caused moderately heavy rains during the last 24 hours. Rain has also occurred in the Ohio Valley, the lower lake region and along the west Gulf coast, while snow is reported in Nebraska, Iowa and Minnesota. In the States west of the Rocky Mountains the weather is cooler than usual, and snow is reported in Utah, Idaho, Eastern Oregon and Eastern Washington. Light rain has fallen along the Pacific Coast as far south as San Francisco. A new high pressure area has appeared off the California coast, and under its influence fair weather, with slowly rising temperature will prevail in Los Angeles and vicinity during the next thirty-six hours.

Forecasts.—Local forecast for Los Angeles and vicinity: Fair, with slowly rising temperature tonight and Thursday. North to west winds.

SAN FRANCISCO, Nov. 21.—Snow is falling in the Sierra Nevadas and eastward to Utah. In California light rain has fallen in the northern portion, but elsewhere somewhat cloudy weather has prevailed. Frost is likely to occur in the morning again. High northwest winds are blowing along the coast north of Point Reyes. The pressure distribution favors generally fair weather with slowly rising temperatures. Forecast:

San Francisco and vicinity: Fair Thursday, somewhat warmer; fresh north winds.

Sacramento Valley: Cloudy, warmer Thursday, fresh north winds.

San Joaquin Valley: Cloudy Thursday, with frost in the morning; light north wind.

Los Angeles and vicinity: Cloudy Thursday; frost southwest winds.

Arizona: Fair Thursday and Friday.

YUMA (Ariz.), Nov. 21.—[Exclusive Dispatch from the U. S. Geological Survey.] Gauge height Colorado River 15.95 feet.

BUSINESS.

FINANCIAL AND COMMERCIAL.

OFFICE OF THE TIMES.
Los Angeles, Nov. 22, 1906.

FINANCIAL.

BANK CLEARINGS. Bank clearings yesterday were $2,321,705.73. For the corresponding day of 1906, $1,389,846.79; for the same day of 1904, $1,412,461.72.

Monday	$ 2,158,652.11
Tuesday	1,991,257.67
Wednesday	2,321,705.73
Total	$ 6,482,615.58
For the same day, 1905	4,273,426.47
Same day, 1904	4,105,340.89

Transactions on the Los Angeles Stock Exchange yesterday show the following changes in prices, also sales:

OIL STOCKS.

	Bid.	Asked.
Amalgamated Oil	....	1.00
Associated Oil	.52½	.550
Central	1.11	1.12
Columbia	....	.80
Continental	....	.75
Fullerton Con.	.80	....
Fullerton Oil	.85	.87
Globe	.09½	.11¼
Home (Whittier)	.30	1.40
Mexican Petroleum	1.07	1.09
Lilbeck Land Co.	10½	.11
Pico Oil & Land Co.	.09½	....
Reed Crude	.15	....
Rose Ranch Oil Co.	....	4.00
Union	202.50	207.50
Union Provident Co.	200.00	205.00
United Petroleum	....	450.00
Western Union	295.00	300.00

BANK STOCKS.

	Bid.	Asked.
American National	116.50	119.00
Bank of Los Angeles	122.00	....
Bank of So. Cal.	110.50	....
Broadway Savings Bank	150.00	....
Cal. Savings Bank	120.00	....
Capital ($150,000 paid up.)		
Central	240.00	....
Citizens' National	221.00	....
Commercial National	152.00	175.00
Dollar Savings Bank	140.00	....
Farmers & Mer. Nat'l	211.50	....
Federal Bank of L. A.	12.00	16.00
First National	....	425.00
German-American Savings	....	320.00
Home Savings Bk. of L. A.	....	141.00
Los Angeles Trust Co.	....	125.00
Manhattan Sav. Bank	125.00	....
Merchants' National	440	....
Merchants' Trust Co.	97.00	305.00
Nat'l. Bank of Com.	128.00	....
Security Savings Bank	250.00	....
State Bk. & Trust	12.00	100.00
The Southern Trust Co.	....	150.00
U. S. National Bank	133.00	....

BONDS.

	Bid.	Asked.
Associated Oil Co.	89¾	90
Cal. Pacific Ry.	99	101
Corona Power & W. Co.	....	95¾
Cucamonga Water Co.	....	100
The Edison El. Co. 1st R.	101½	....
Edison Elec. Co., old issue.	102	....
Home Telephone Co.	91	....
Home Tel. Co. 1st ref.	73	....
L. A. Pac. 1st Con. Migs.	109	....
L. A. Pac. 1st Con. 6s.	105	....
L. A. Traction Co. 1st	99	....
L. A. Electric Co.	92	....
L. A. Railway	117	....
Mission Trans. & R. Co.	93½	....
Mt. Lowe Railway	85	90
Pacific Light & Power Co.	99	99
Pac. Elec. R. R. Co.	110	....
Pasadena H. T. & T. Co.	90	95
Riverside H. T. & T. Co.	79½	82
S. Monica H. T. & T. Co.	....	80
San Diego H. T. & T. Co.	....	84
Santa Barbara Elec. Ry.	....	95½
Temescal Water Co.	92	95½
United Elec. G. & P. Co.	100¾	....
Union Transportation Co.	....	97
U. E. L. D. T. & T. Co.	....	88
Visalia Water Co.	....	95
Whittier Home T. & T. Co.	....	85

MISCELLANEOUS STOCKS.

	Bid.	Asked.
Cal. Portland Cement Co.	....	45.00
Cal. Hospital	90.00	....
Edison Electric, pfd	90.00	92.00
Edison Electric com	60.00	65.00
Emergency Hospital	10.00	....
Home Tel. pfd	59.42	61.00
Home Tel. Co. com.	15.00	20.00
Los Angeles Herald Co.	....	30.00
L. A. Jockey Club	90.00	145.00
Pasadena H. T. & T. Co.	....	97.50
S. Monica H. T. & T. Co.	14.00	17.50
San Diego H. T. & T. Co.	....	30.00
Seattle Water Co.	....	135.00
Sun Drug Co.	.80	1.00
Title G. & T. pfd	175.00	....
Title I. & Trust pfd	141.50	....
Title I. & Trust, com.	141.00	....
Title I. & Trust, Ser.	141.00	....
U. S. L. D. T. & T. Co.	48.00	55.00
Union Trust & Title Co.	....	82.00

OFFICIAL SALES.

1,000 Central Oil	.80
1,000 Central Oil	1.09
1,000 Central Oil	1.09
1,000 Central Oil	1.09
1,000 Central Oil	1.09
1,000 Central Oil	1.09½
1,000 Olinda Land Co.	.10½
179 Associated Oil	.90
20 State Bank & Trust Co.	97.50
1,000 Central Oil	1.09
1,000 Olinda Land Co.	.10
1,000 Olinda Land Co.	.10½
($500 Temescal Water bond	.92
1,000 Associated Oil	.90½
1,000 Central Oil	1.11
1,000 Central Oil	1.11
1,000 Central Oil	1.11
1,000 Central Oil	1.11
1,000 Central Oil	1.10

MINING STOCKS

	Bid.	Asked.
California—Greenwater District.		
Clark Copper Co.	.71	.75
Butte & Greenwater Co.	.50	....
Furnace Creek Cop. Co.	2.85	4.00
Furnace Creek Ex. Cop Co.	.90	1.05
Cal. Hills M. Co.	.07¼	.08½
Rhyolite Gold Mines Co.	.18	.21
Nevada—(Tonopah District.)		
Belmont	6.70	....
Nevada—Johnnie (District.) Nye County.		
Johnnie Con. G. M. Co.	.15½	.20¾
Nevada—Searchlight District.		
Cyrus Noble	.19	....
Eldorado Can. M. & M. Co.	.60	.04½
New Era	.62	.04
Nevada Searchlight	.06¼	.06¾
Quartette	12.50	....
Searchlight M. & M. Co.	1.01	....
Searchlight Parallel	.07¾	.08½
Searchlight West M. Co.	.09½	.11¾
Arizona.		
Hecla Con. Mines Co.	4.00	....

OFFICIAL SALES.

1,000 Butte & Greenwater	.50
1,000 Johnnie Con	.20
1,000 Johnnie Con	.21½
1,000 Johnnie Con	.21½
1,000 Johnnie Con	.21½
1,000 Johnnie Con	.21½
1,000 Johnnie Con	.21½
1,000 Johnnie Con	.21½
1,000 Johnnie Con	.21½

OIL STOCKS GO UP ON THE EXCHANGE.

GREAT activity in Central Oil characterized Wednesday's session of the Los Angeles Stock Exchange. The security made a distinct advance of 4¾ points over the bid of Tuesday. The demand for the stock was extremely strong, 12,000 shares changing hands at prices ranging from $1.08 to $1.11. The stock opened a fraction above Tuesday's closing bid, at 1.06½, and rapidly went up by quarter points until it reached high bid of 1.11, at which it closed. As high as 1.15 was asked, but the stock closed with a more reasonable quotation posted at 1.12.

Olinda Land Company stock was also a good feature of yesterday's call. The stock opened in good demand and sold well with an advance of ⅝ on the bid and ⅛ on the offering of Tuesday.

Associated Oil was stagnant and closed without a perceptible advance over yesterday's quotations. Only 1179 shares changed hands. One board lot of 1000 selling at 52⅝, while the odd lot changed hands at 50. The close came at 52⅝@52¾, an advance of ⅛ only on the bid of Tuesday.

Globe Oil shows a slight tendency upward, the stock closing at 8½@11¼, a better quotation on it than has been made for some time. Continental continues firm about Tuesday's prices, closing at 19 bid with none offered.

Union Oil was healthy in tone and advanced over Tuesday's quotations fully a point on both bid and asked.

A transaction of ten shares of State Bank and Trust Company stock was the only thing doing among the banking securities Wednesday. Quotations remain firm in general with a slight advance on the bid in the case of Farmers' and Merchants' National, which closed 371.50, with none on the floor. An advance of a point on the Merchants' Trust was also posted, the security closing 97 bid, 105 asked.

Little trading was done among the bonds, one sale of a $500 bond of the Temescal Water Company being made during the call at 95.

Miscellaneous stocks were quiet, remaining about the previous day's quotations.

With the exception of a deal in 10,000 shares of Johnnie Consolidated the session of the mining call was rather dull Wednesday. The stock opened weak at 16½@20½. Slow bidding ran it up to 19½ bid, the opening asking price holding good to the close. The price for the 10,000 shares sold was 21½ buyer sixty days. Several cash sales were also made at 20, while 2000 shares changed hands at 22 buyer ninety days.

Clark Copper continues in public favor, closing with a decided advance on the bid after 3000 shares changed hands at 70½@71.

Butte and Greenwater sold at 50, the stock closing at that price bid, also. Ricoro Gold Mines Company stock was in fair demand and closed with an advance of 19@21. No other movement among the mining securities was recorded.

CHANGE NEWS AND GOSSIP.

The Quartette Mining Company, headquarters in Boston, announces a dividend of 1½ per cent. payable on the 30th inst. The meeting at which the payment of this dividend was decided was held in Boston November 14. A communication was sent to the Los Angeles Stock Exchange announcing the fact, and stating that the transfer books close by November 29, and will reopen December 1.

Development work on the Ricoro Gold Mines Company is reported particularly encouraging. The mine, located in Siskiyou county, consists of 500 shares of gold-bearing gravel and decomposed quartz. A quartz ledge of decomposed material runs through from north to south, and where exposed shows good color. The company is composed of well-known Los Angeles mining men, T. S. Fuller is the president of the company. The board of directors has such men as A. B. McCutcheon, C. A. Leighton, W. C. Kerckhoff, Abe Haas, Kasper Cohn, W. S. Collins and others on it.

Carl Schrader, president of the Johnnie Consolidated Mining Company, is reported to be in San Francisco. It is said he has gone there to conclude a big deal for the transfer of the property to a syndicate.

The Central Oil Company of Whittier, is showing up well on the Stock Exchange. The company is in good condition, and the prediction is made by many well informed brokers that the stock will rise in price. The company owns 2200 acres of oil-bearing land in one of the richest sections of the famous Whittier field, and is now producing on an average of 30,000 barrels of oil monthly, which, at the price at which oil is now selling, represents a gross earning capacity of fully $27,000 a month.

There is a well founded rumor in circulation of a big deal in the Olinda Land Company's holdings. It is said an option has been given on several thousand acres of agricultural lands belonging to the company, which if taken up will put the company in good financial condition, enabling them to start more rigs working.

DAILY CITRUS REPORT OF EASTERN MARKETS.

[BY DIRECT WIRE TO THE TIMES.]

PHILADELPHIA (Pa.) Nov. 21.—[Exclusive Dispatch.] The market is steady and weather hot and muggy. One car lemons sold today.

LEMONS.

Forgetmenot, fy, T.C. Fruit Exchange, Porterville $4.50
Tulip, ch. T.C. Fruit Exchange, Porterville 4.25
Oak Leaf, sd, T.C. Fruit Exchange, Porterville 4.00

Five cars of Florida oranges were sold today at an average of $2.36. The fruit was poorly packed.

Boston Market.

BOSTON (Mass.) Nov. 21.—[Exclusive Dispatch.] The market is steady and the weather cool. None on track.

VALENCIAS.

Partridge, xc, California Citrus Union 3.15

St. Louis Market.

ST. LOUIS (Mo.) Nov. 21.—[Exclusive Dispatch.] The market is weak on account of condition of fruit. It is raining and snowing. One cars sold and one on track.

LEMONS.

Harbor, fy, Charles Mohnike, Chula Vista 3.55
Ramona, ch, Charles Mohnike, Chula Vista 2.60

New York Market.

NEW YORK, Nov. 21.—[Exclusive Dispatch.] The market is low on poor-colored stock and there is no demand for this class of goods on account of increased receipts of Floridas and Porto Ricos. It is cloudy. One car sold today.

VALENCIAS.

Ceal of California, sd, C.C.U. .. 1.75

Citrus Fruit Shipments.

Two cars of oranges and three cars of lemons were shipped from Southern California yesterday. This makes a total to date this season of 167 cars, of which 110 cars are lemons. Total to same date last season, 299 cars, of which 182 were lemons.

LOCAL PRODUCE MARKET.

Yesterday morning's produce session had the largest attendance, and the greatest number of sales ever at any one call during the past year was made. The largest sale, and the feature of the session, was eight carloads of fancy Highland potatoes. The other sales were: One tub of imported Swiss cheese, 10 cases of local ranch eggs, 50 sacks of fancy Australian brown onions, 100 boxes of Crescent Pippin apples, 10 barrels of fancy cranberries, 3 sacks aggregating 12 sacks of fancy sweet potatoes.

Storage butter is steady, and local creamery has a better feeling.

As predicted yesterday the price of local ranch eggs was again advanced to 35 cents, and prospects are that it will go to 40 cents today. Eastern fresh eggs are firm, with the price 32 now 35 cents. On change, 37½ cents was bid on ranch eggs. The general tone of the egg market is again one of steadiness, and a strong market will undoubtedly rule until after Thanksgiving.

Fruits were featureless yesterday. The cold nights are causing havoc among the green vegetables. Most of the supplies of beans, peas and tomatoes that are now arriving are frost bitten. Prices on all green truck will advance as the weather gets colder.

Small fish are plentiful. Lobsters and large fish are scarce. Wild game is in good supply.

The receipts of produce as reported for yesterday's exchange were as follows: Eggs, 141 cases; butter, 11,725 lbs.; cheese, local, none; potatoes, 400 sacks; onions, none; beans, 190; sweet potatoes, none.

Prices Current.

EGGS—Candled, fresh California ranch, 35; strictly fresh eastern eggs, 35; eastern storage, selected, 28; northern candled, 28.

BUTTER—Fancy local butter, 2-lb. sq., 28; Lacerne butter, 30; valley creamery, 27@28; fancy Coast creamery, 62½@65; choice Coast creamery, 57½@60; ladles, 20; cooking butter, 22.

CHEESE—Cal. Anchor, 17; Cal. Y. A., 12 fresh, 16; eastern disies, 17@17½; Longhorns, 17@17½; N. Y. twins, 16@16½; single, 16@17; northern, local, 17; Oregon triplicate cheese, 17; hand, 19; Dom. Swiss, 20; Imp., 24@29; Limburger, 15; cheddars, 16@16½.

BEANS—Pinks, No. 1, 2.90@3.00; No. 2, 1.90; Lady Washington, No. 1, 2.90@3.75; small white No. 1, 2.60@2.75; small white, No. 2, 2.00@2.25; black eyes, 2.75@4.00; Limas, No. 1, 5.00; Garvanzas, 4.25@4.50; German lentils, 2.60; American lentils, 90@10 lbs.

DRIED FRUITS — Apples, evaporated, new, perlb., fancy 8a, 9@9½; fancy 25s, 9½@10; apricots, "Santa Ysabel" brand, extra fancy, 25s, 16; extra choice, 15; in 1-lb. cartons, 2c per lb. extra; citron, imported, "American Flag" brand, fancy, 20-lb. boxes, 26; currants, imported, "Santa Ysabel" brand, fancy, bulk, 7c; packed, 8½; 5-lb 16-oz. packages, 9; 50 12-oz. packages, 8; dates, imported, Fards, fancy, 60 lbs., 9; Golden dates, 60 lbs., 6; special price lots, quantities job, new, per box, California Red Seal, 10-lb, 1.15; California Red Seal, 20-½s, 1.25; white, choice 50-lb. boxes, per lb., 7; peaches, "Santa Ysabel" brand, per lb., 8½; unpeeled, 5s, 11½; extra choice, unpeeled, 25s, 11½; choice, unpeeled, 50s, 11; fancy, peeled, 25s, 20; in 1-lb. cartons, 2c extra; pears, "Santa Ysabel" brand, fancy, 25s, 11; in 1 or 2-lb. cartons, 2c extra; peels, imported, orange or lemon, 10s, 14; plums, fancy pitted, 25s, 11; prunes, fancy, San Jose "Imperials," per lb., 40-50, 7; 50-60, 6½; 60-70, 6; 70-80, 5½; prunes, fancy San Jose "Imperials," per lb., 90-100, 50s, 5; Silver, fancy, 25s, 10; Silver, choice, 25s, 9½; in 10-lb. boxes 1c extra, 5-lb. boxes 2c extra; raisins, per lb., Clusters, 4-crown, 20s, 2.25; loose Muscatels, per lb., 2-crown, 5; seedless sultanas, 8@9½; seeded, Eagle, fancy, 25-lb. per package, 7@7½; seedless Muscatels, 7; Shastas, fancy, 7.

HONEY—Comb, 24 ½ to a box: White, per comb, 15; light amber, 12@13. Extracted: 5-gal. cans to case: White, per lb., 6½@7; light amber, per lb., 6@6½; white, 12 1-gal. to case, per case, 6.00; white, 24 ½-gal. to case, 7.00; glass, white, 24 ½-gal. to case, 7.60; glass 24 ½ to 24 ½ to case, comb in, 5.00.

NUTS—New almonds, fancy IXL, 19@20; almonds, fancy paper-shell, 17; almonds, choice softshell, 16; assorted nuts, 25-lb. boxes, 16; Brazils, large, new crop, 16@17; filberts, large, new crop, 14; pecans, Jumbo, 16@17; pecans, large, 12; peanuts, eastern, "gun," raw, 7; roasted, 8½; Cal. "sunshine," raw, 6½; Cal. "Sunshine," roasted, 8½; Japs, fancy, raw, 6; Japs, fancy, roasted, 8; walnuts, No. 1, soft-shell, 14@15; walnuts, No. 2, softshell, 10@15; cocoanuts, per dozen, 45.

FRESH FRUITS—Colorado Jonathan apples, 2.25@2.35; Missouri Jonathans, 2.60; Smith's Cider apples, 1.60@1.90; Fall Pippin, 2.00@1.00; Skinner apples, 85@1.00; fancy Bellefleurs, 1.25; choice Bellefleurs, 1.00; black figs, 1.50 per box; white figs, 1.50; Alexanders, 75@85; Red Pearmains, 85@90; Crabtree apples, 85@1.00; Casaba melons, 1.75@2.00 per crate; Muscat, 1.50; Black Morocco grapes, 1.50; fancy Bartletts, 1.50 per lb.; Winter Nellis pears, 1.25; local Bartletts, 1.50 per box; Russett pears, 1.25; quinces, 1.00 per box; guavas, 60@7 per crate; pomegranates, 90 per box; Japanese persimmons, 60@7 per lb.

CITRUS FRUITS—Stardard lemons, 2.00; packed lemons, 3.00@6.00; choice lemons, 4.50; fancy lemons, 5.00; cull lemons, 2.50@3.00; bananas, 4½ per lb.; Valencias, 4.75; navels, 3.00; grapefruit, seedlings, 2.50@2.75.

BERRIES—Strawberries, Moneta, 20; Cardenas, 20; Irwindale, 20; Tropicas, 20; Mendocinos, 20; raspberries, 25; blackberries, 12; cranberries, 11.75@12.00.

ONIONS—Northern Yellow Danvar onions, 1.25; local Yellow Danvers, 1.25@1.50; Australian brown onions, local, 1.25@1.50; Futterton Sweets, 1.65 cwt.

POTATOES—Highland, 1.75; new local Burbanks, 1.50@1.65; yellow sweet potatoes, 1.75@2.00 per sack; Salinas, 1.90@2.00; Oregon potatoes, 1.65 per cwt.; Watsonville potatoes, 1.85@1.90; Nevada Potatoes, 2.00; Idaho Russales, 1.65.

GREEN VEGETABLES—Beets, 20@25; carrots, 20@25; parsley, 50@75 crate; string beans, 8; wax, 6½@7; turnips, 15@20; peas, 4@5; red radishes, 10@15 doz.; cabbage, 1.25; fancy green onions, 25 doz.; spinach, 15; green peppers, 2@4; bell peppers, 3@4; lettuce, 1.00 per crate; garlic, 6; parsnips, 20@30 doz.; tomatoes, 50@90 per box; cucumbers, 40@1.00 per lug box; summer squash, 40; eggplant, 2 per lb.; lima beans, 4 per lb.; pie pumpkins, 1 per lb.; rhubarb, 50 per box; celery, 20 per doz.; artichokes, 60@1.00 per doz.; sprouts, 5 per lb.; cauliflower, 40.

CHILES—Evaporated storage, 20; sun dried bulk, 20; ground, 12½; Mexican black, 15; green chiles, 3.

POPCORN—Rice, shelled, fancy, eastern, per lb., 5.

CORN HUSKS—Fancy cut, Bales, 50-lb. average to bale, per lb., 3; bales, 50-lb. average unsort, per lb., 2½.

POULTRY—Dealers pay for live weight for stock—Old roosters, 8; young roosters, 14; old toms, 17; young toms, 19; hen turkeys, 17; squabs, 2.50 doz.; hens, per lb., 14; ducks, 15; turkeys, 17; geese, 10; fryers, 15; broilers, 17. Selling price to retail trade, per lb., dressed. Live old roosters, 13; young roosters, 19; fryers, 21; broilers, 22; turkeys, 22; hens, 20; old toms, 24; young toms, 25; hen turkeys, 24; ducks, 16 to 18; geese, 15 lb.; squabs, 3.00 per doz.

GAME—Rabbits, 1.00; Idaho Rurales, 1.65.

BEEF—Steers, No. 1, per lb., 6¼; second, 6¼; third, 5¾@6; prime, 7; heifers, 5¾; veal, 10; hind quarters, 9; fore quarters, 6; loins of beef, No. 1, 11½; ribs of beef, No. 1, 10½; beef tenderloins, 20; chucks, 2½; square chucks, 3½; plates, 3; rounds and rumps, 6½; shoulder clods, 6; shanks, 3; flank rumps, 7; flank steaks, 11; beef rolls, 10; boned beef trimming, 5; beef tongues, 12; S. P. beef tongues, 14; oxtails, 2; lambs' tongues, per dozen, 30; beef hearts, each, 16; beef livers, each, 30@35; kidney suet, per lb., 5½; kidneys, each, 2; sweetbreads, 25; brains, 10.

MUTTON — Dressed muttons, ewes, per lb., 9½; dressed mutton wether, 10; dressed mutton yearlings, 10½; fall lambs, 11; milk lambs, 11½; sheep, 3.00@4.00.

PORK—Dressed hogs, per lb., 9½; trimmed hogs, 12; pork loins, 13½; frozen pork spare ribs, 5; fresh picnics, 9; pork shoulders, 9; pork butts, 11; fresh hams, 12½; bellies, fresh, 13½; leaf lard, 11; pork trimmings, 7; frozen pork spare ribs, 4; fresh pork spare ribs, 8; pork tenderloins, 20; back fat, 9; corned pigs' feet, each, 3½; tongues (awe., pickled or fresh,) 25; cleaned hogs' head, per lb., 5½; plain cooked tripe, per lb., 4½; hog plucks, each, 7; pork trimmings, per doz., 12; pig tails, per lb., 4; neck bones, per lb., 4½.

BACON—10-lb. bacon, 16@16½; Winchester bacon, 17@18½; 2 Ave., 17½; Empire, 19; 49'er, 16@17; Venetian, 21½; Gold Band, 20½; Diamond C bacon, 21½; Helmet bacon, 16½; Orange Blossom bacon, 14½; Sunlight bacon, 6-8 avg., 18½; Rex Breakfast bacon, 10 avg., 18; Rex bacon, 6-8 avg., 19; Regal bacon, 17½; Helmet bacon, 8-10 avg., 18; Helmet, 6-8 avg., 19; White Label bacon, 19; Star bacon, 22½.

HAMS—Per lb., Rex, 17½; Rex skinned hams, 17½; Diamond C, 18½; Diamond C skinned hams, 18½; boiled boneless Rex hams, 25½; smoked Rex hams, 23½; plain hams, 15½; Winchester, 11½; Premium, 16½; Gold Band, 17 1-2; Mild-cured hams, 17½; plain hams, 15½; Winchester picnics, 12; California hams, 11½; Premium skinned hams, 17; 14 Ave. hams, 14½; 4/15, 12 Ave. hams, 15@15½; Orange Blossom, 13½; fresh hams, 17½; fresh picnic hams, 9½; Ashland hams, 15½; minced ham, 12; Cylinder boiled hams, 22½; Premium boiled hams, 23 1-2; Oxford boiled hams, 17½; Star hams, 18; Helmet hams, 17½; Star skinned hams, 18½; Armour's boiled hams, 25 1-2; boiled boneless and tied hams, 23½; Armour picnic hams, 12½; Regal hams, 17½.

DRY SALTED MEATS—Dry salt narrow bellies, 12½; dry sale clear bellies, 14-20 avg., 12½; dry salt clear backs, 12; short clear backs, 12; D. S. bellies, 14-18 avg., 13½.

PICKLED GOODS—Honey comb tripe, half-bbls., 2.60; honey comb tripe, keg, 1.35; honey comb tripe, kits, 85; spiced pigs' feet, half-bbls., 4.80; spiced pigs' feet, keg, 2.60; spiced pigs' feet, kits, 1.25; pickled lambs' tongues, kits, 2.00.

BARRELED MEATS—Rumps (bone in,) bbls., 16.00; half-bbls., 8.50; rumps (bone out,) bbls., 12.50; half-bbls., 6.75; plate beef, bbls., 9.00; half-bbls., 5.00; rolled plate (boneless,) bbls., 12.00; half-bbls., 6.50; Sunderland pork bbls., 14.50; half-bbls., 7.75; family pork, bbls., 22.00; half-bbls., 11.50; fancy pig pork (narrow,) bbls., 23.00; half-bbls., 12.00; fancy pig pork (wide,) bbls., 26.00; half-bbls., 13.50; S. P. spare ribs, 30.00 bbl.; half-bbls., 15.25.

SAUSAGE—Bologna, per lb., 6; bologna, paraffined, per lb., 6½; blood sausage, 9; liver sausage, 7½; Diamond "C" sausage links and bulk, 12; head cheese, 7½; fresh pork sausage links, 8; fresh pork sausage, bulk, 8; Spanish pork sausage, 9; Wiener sausage, 7; Frankfurt sausage, 7; New England ham sausage 12; boiled cottage ham, 12; bolled boneless Rex ham, 23; boiled boneless Rex ham, smoked, 25; minced sausage in sacks, 12; Douglas style, sausage in sacks, 12.

PURE LARD—Tierces, per lb., 8¾; cases, 7 10lb. cans, 9½; cases, 12 6-lb. cans, 9¾; cases, 20 2-lb. cans, 9¾; leaf lard, 11; Rex lard, 11½; Premium lard, 12¾; Silver Leaf lard, 11½; Jewel Compound, 7½; Compound lard, 6¾; hack fat, 9½; Cotosuet, 8½; Mission lard, 11½; Shield lard, 12½; Star lard, 14; Armour's Compound lard, 8½; Diamond C kettle lard, 12¾; White Ribbon, 8c basis; Suetene, 8; vegetable lard, 10¾.

OLIVINE—Tierces, per lb. 6¾; cases, 6 10-lb. cans, 6½; cases, 12 5-lb. cans, 6½; cases, 20 3-lb. cans, 6¾.

FAMILY FLOUR—Local patents, A1 flour, per bbl., 4.60; Globe flour, 4.75; Select California white wheat; Banquet flour, per bbl., 4.80; Towel flour, 4.40; Silver Star flour, 4.20; XXX flour, 3.60; Capitol flour, 4.60; A-1 hard flour, 4.75; Aurora, 4.20; Mikado, 3.80; Trophy, 3.40; New flour, 4.00; Mayflower, 4.40; Eclipse, 4.30; buckwheat flour, 100 bbl., 2.00; Souvenir towel sacks, 4.30. Eighth-bbls., 10c per bbl. higher.

CALIFORNIA AND EASTERN FLOURS—Crown flour, 4.35; Cream Loaf first patent, Kansas, 4.85; Electric Light, first patent, Dakota, 5.00; Powerful, second patent, 4.25; Rock River rye, 5.00; Kansas whole wheat and graham, 4.85.

BAKERS' FLOUR—Globe flour, per bbl., 4.75; eastern graham, 4.50; eastern whole wheat flour, 4.60. Blended wheat flours: Bakers' A1 flour, per bbl., 4.60; bakers' Magnolia flour, 4.30; Comet flour, 4.30; eastern rye, 5.00; Capitol bakers' flour, 4.70; Capitol extra bakers' flour, 4.50; Our Giant, 4.25.

FLOUR—	In 5-lb. bags.	10-lb. Boxes.	25-lb. S'ks.	50 lb. S'ks.
Perf. Pat. Pastry	....	$2.40	....	....
Buckwheat flour	3.45	3.25	3.20	3.10
Graham flour	....	3.15	3.10	3.00
Rye flour or meal	....	2.75	2.70	2.65
Cornmeal, W. & F.	....	2.40	2.35	2.30
Oatmeal, ground	4.00	3.85	3.80	3.75
Oatmeal, Steel Cut	4.30	4.10	4.05	4.00
Hominy, large or small	3.70	3.50	3.45	3.40
Cracked wheat	3.40	3.30	3.15	3.10
Entire wheat flour	3.40	3.30	3.15	3.20
Pearl barley	5.05	5.00	4.80	4.75
Split peas, green	5.80	6.65	6.50	6.45
Split peas, yellow	6.35	6.20	6.05	6.00
Gluten flour	....	3.60	3.40	3.35
Farina	....	3.40	3.20	3.15
Nutrina Germ	3.50	3.50	3.40	3.35
Rolled wheat in bbls., net weight 125 lbs.				
case				3.75
lbs. per sack				3.20
Buckwheat flour (bulk, seamless sacks.)				
	10.	25.	50.	100.
Buckwheat Chick Food	$3.25	$3.20	$3.25	$3.00
" Pattening Food	3.50	3.30	3.25	3.00
" Egg Food	.35	....	....	1.65
" Moulting Food	....	....	....	1.35
" Chick Food, 20 2-lb. pkgs. per case				3.00
WHEAT—				
Whole wheat flour	3.40	3.25	3.20	3.00
Cracked wheat	$3.40	3.40	3.35	3.20
Farina	3.40	3.40	3.35	3.30

SUGAR—Prices are based on sacks of 100 lbs. Bbls. 10c; ½-bbls. 25c; boxes, 50-lb. 50-lb. sacks, 10c cwt. higher; H. & C. crystal Dominoes, per 100-lb. bags, 4.50; cubes "A," crushed and fine crushed, 5.70; standard powdered, 5.50; western cane and fruit granulated, 5.35; western confectioners' "A," 5.45; candy granulated, 5.55; Magnolia "A," 5.05; extra H confectioners' "A," 5.45; beet granulated, 5.35; western confectioners' "A," 5.05; extra "B," 4.85; extra "C," 4.80; Golden "C" 4.85; D. sugar, 4.75.

BALE—Bales, all sizes, 1.30; Dairy, 50s, per ton, 9.50; rock, 50s, per ton, 9.25; 6 2-lb. cartons, per case, 1.35; 20 5-lb. cartons, per case, 1.20.

HAY—No. 1 barley hay, 14.00@16.00; No. 2, 12.00@14.00; No. 1, wheat hay, 14.00@16.00; No. 2, 12.00@14.00; No. 1 plain oat hay, 15.00@17.00; No. 2, 9.00@15.00; northern alfalfa, 12.00; local, 12.00@14.00.

CEREAL GOODS.

Per 100—	5 lbs.	10 lbs.	25 lbs.	50 lbs.
A1 flour	....	$2.40	....	....
Banquet flour	....	2.55	....	....
Pastry flour	....	2.40	....	....
Graham flour	....	2.20	2.15	2.10
Whole wheat flour	....	2.75	2.65	2.60
Corn meal, W. & Y.	....	2.40	2.35	2.30
Rye flour	....	2.75	2.70	2.65
Cracked wheat	$2.40	2.30	2.25	2.10
Farina	....	2.40	2.35	2.10
Wheat flakes, per sack of 50 lbs.	....	....	....	1.30
Wheat flakes, per bbl. of 25 lbs., net	....	....	....	2.70

GRAIN AND FEED — Miller's prices to dealers: Wheat, per 100 lbs., 1.70; Wheat, No. 1, 1.45; wheat, No. 2, 1.45; wheat, cracked, 1.85; wheat, 100-lb. sacks, 1.65; corn, 1.40; corn, 8in. Y., 1.50; cracked corn, 1.45; meal, 1

Buy Rice Ranch

And Buy It Now

While the price is low. Well is earning about $73,000 per year. Well No. 2 will be fully as good as the contract has been given for No. 3.

Developments will be steadily, and when the full capacity of wells are established the stock should be at least $500,000 per share. With a capital stock of only 1,000 shares the dividends will be very large.

Think this over and you will see the value of

Rice Ranch Oil Stock

As an investment and one that will bring large returns.

The management of the company is in the hands of some of the best business men of Los Angeles.

Our prediction:

$5.00 Per Share

Let us tell you about it; we will give particulars.

We buy and sell all the good oil stocks.

Orders executed in all markets. Special facilities in San Francisco.

Joseph Ball

BANKERS.

Members L. A. Stock Exchange

Suite 4. Homer Laughlin Building

New York San Francisco

E. F. HUTTON & CO.

Bankers

112 West Third Street

Los Angeles

MEMBERS

NEW YORK STOCK EXCHANGE

NEW YORK COTTON EXCHANGE

NEW YORK COFFEE EXCHANGE

CHICAGO BOARD OF TRADE

The Only Private Wire to Chicago and New York

RICHARD E. MULCAHY, Manager.

PASADENA OFFICE HOTEL GREEN.

FRED DORR

BROKER

304-306 SOUTH BROADWAY

MEMBER:

New York Stock Exchange

New York Cotton Exchange

Chicago Board of Trade

CORRESPONDENTS:

John H. Wrenn & Co., Chicago

Dick Bros. & Co., New York.

REFERENCES:

American National Bank.

NOTE: About Dec. 1st we will deal with present leased wire service and will independently operate our own private wire to Chicago and New York.

BONDS

We Own and Offer the Following:

Edison Electric Co. (old issue)

Edison Electric Co. 1st & Ref.

Calif.-Pac. Ry. 1st Mtge.

Mission Trans. & Ref. 1st Mtge.

Union Trans. Co. 1st Mtge.

L. A. Home Tel 1st Mtge.

Pasa. Home Tel. 1st Mtge.

Pasa. Consol. Gas 1st Mtge.

Ventura Co. Power Co. 1st Mtge.

Prices and particulars on application.

Wm. R. Staats Company

65 S. Raymond Ave. Pasadena. 351 So. Main St. Los Angeles.

The New Auditorium

We offer conservative investors a limited amount of the GOLD BONDS issued by the AUDITORIUM COMPANY OF LOS ANGELES. These are an absolute first lien upon the real estate at the corner of Fifth and Olive street, and the splendid new Auditorium Building, with its furnishings and fixtures. Tax free.

ADAMS-PHILLIPS CO.

11-113 W. 4th St. Los Angeles

BETTER THAN PAYING RENT.

We LOAN to BORROW of us, because you can pay your home at once and after a few years own it clear instead of having a bundle of rent receipts.

If you'll come to see us, or if you'll write us, we pay to our patrons 6 per cent. We pay to our patrons 6 per cent. INVESTORS, more on our monthly payment plan.

Fidelity Savings and Loan Association

C. C. Boynton, Pres. G. H. Wyman, Secy. 125 S. Broadway.

WE INCORPORATE YOUR COMPANY

Under the laws of any State or Territory. We are responsible. We also furnish charges are reasonable. Our long connection with capital insures quick, efficient service. Our corporation system is perfect. MUNICIPAL BOND COMPANY, 324 Chamber of Commerce.

Offices of the Inglewood Water Co.

SANATORIUM

4824 South Broadway. Corner 48th. Stock is now selling at 25c. Buy now.

Phones: Home, 5158. Main 8

SHIPPING.

SAN PEDRO, LOS ANGELES.

WEDNESDAY, NOV. 21.

Arrived, Capt. Weber, sixty-six hours, via San Francisco.

Schooner, Capt. Fredrickson, 13 hours, Harbor.

THURSDAY, NOV. 21

Arrived, Capt. Dunham, for Portland and Eureka.

Schooner, Capt. Ross, for Portland

Sailed, Capt. Higgins, for

Schooner F. Crocker, Capt. Dwars

Schooner, Capt. Brandt, for Port-

Schooner, Capt. Gruner, for

FRIDAY, NOV. 21.

Arrived, Crescent wharf.

Sailed, Salt Lake wharf.

Arrived, City, South. Cal. wharf.

Sailed, Smith, Kercknoff-Cuzner

Arrived, Dollar, Crescent wharf.

Arrived, S. P. wharf.

Sailed, Salt Lake wharf.

Arrived, Salt Lake wharf.

Arrived, Evieston, S. P. wharf.

Sailed, Salt Lake wharf.

Arrived, E. K. Wood wharf.

Sailed, E. K. Wood wharf.

Arrived, Salt Lake wharf.

Arrived, Consolidated wharf.

Arrived, Campbell, Crescent wharf.

Sailed, S. P. wharf.

SATURDAY, NOV. 22.

Arrived, Capt. Monsen, for

Sailed, Capt. Anderson, for

Arrived, Capt. Sloan, for Port

LYING AT THIS PORT.

Schooner from Eureka.

Schooner, from San Francisco and

Schooner, from Eureka.

Schooner, from Seattle.

Schooner from Astoria.

Schooner F. Emigh, from Tacoma.

Schooner, from Astoria.

Schooner, from Port Townsend.

Schooner, from Aberdeen.

Schooner Golden, from Raymond.

Schooner F. T. Gutz, from Gray's Harbor.

Schooner, from Olympia.

Schooner Wm. Bellingher, from Eureka.

Schooner Charles, from Everett.

Schooner J. Paterson, from Aberdeen.

Schooner Bender, from Tacoma.

Schooner, from Astoria.

Schooner, from Tacoma.

Schooner L. Smith, from Ballard.

Schooner, from Portland.

FOREIGN PORTS.

Steamer Elizabeth, 117 days from

Steamer Hermosa makes daily trips to Catalina Island and return.

MOSQUITO FLEET.

WEDNESDAY, NOV. 21.

Arrived, Orient, J. C. Elliott, Manager.

Schooner, Catalina and Nellie, for

Sailed, with passengers.

Steamer Catalina and returned

Sailed, with wholesalers.

SAILS FOR SAN PEDRO.

	High.	Low.
Leaves	7:30 a.m.	9:00 a.m.
Leaves	1:45 p.m.	3:15 p.m.
Leaves	6:45 a.m.	10:00 a.m.
Leaves	3:30 p.m.	10:00 p.m.
Leaves	8:30 a.m.	11:30 a.m.
Leaves	4:00 p.m.	12:21 p.m.
Leaves	6:04 a.m.	12:27 a.m.
Leaves	6:18 p.m.	
Leaves	6:41 a.m.	12:00 a.m.
Leaves	2:00 p.m.	3:00 p.m.
Leaves	7:13 a.m.	9:41 a.m.
Leaves	1:57 p.m.	1:44 p.m.
Leaves	7:40 a.m.	1:34 a.m.
Leaves	1:35 p.m.	3:19 p.m.
Leaves	8:00 a.m.	1:39 a.m.
Leaves	9:20 p.m.	3:49 p.m.

HARBOR ITEMS.

Sailed at 5 p.m.; wind southwest, 20 miles.

Steamer, Capt. Fredrickson, from Harbor with 650,000 feet of lumber for the Blinn-Robinson Co.

Schooner, Capt. Weber, from Eureka with 600,000 feet of lumber for Hammond Lumber Co. and Warehouse Company.

Steamer freight steamer Roanoke, which is expected on her return from Eureka and San Francisco with passenger and freight

Steamer sailed yesterday from Redondo with 275,000 feet of lumber for Chas. D. Kenney, has sailed with 650,000 feet of lumber for Hammond Lumber Co. at this port.

Schooners Sue Mahn and J. S. Higgins left for northern ports to reload.

Sailed, MONDAY, NOV. 21.

Schooner, for San Diego.

Sailed, WEDNESDAY, NOV. 21.

Steamer, for San Francisco.

ARRIVED FROM FOREIGN PORTS.

Steamer Peoria, Capt. Hellman, 139

REAL ESTATE RECORD.

REAL TRANSFERS.

Filed, WEDNESDAY, Nov. 21, 1906.

Inglewood Land Company to Gus Schipper, lot 42 Westchester Boulevard tract, $10.

Same to F C Yeomans, lots 14 and 15 Block tract, $10.

Same to Vina B Haskell, lot 25, Westchester tract, $10.

William H H Goodwin to Frederick V Hovey, two subdivisions of portion of lot 4, Crawford & Smith tract.

Same to Catherine Bittman, lot 2, M. lands of Mutual Orange Distributing Co.

Same to Martin Pupins, lots 17 and 18, Berkman tract, $10.

Same to F D Bodde, lots 1, 3 and 5, Bodde & Mendsley's subdivision of lot 1, Westchester Company to I C Hamilton tract lot 12, of subdivision of lot 7, block 72, H Hancock tract, $10.

Same to Jacob C Borngesser, lot 3, Hancock tract, $10.

Same to F H Merino, lot 2, Barker Bros. tract, $10.

Same to Frank Rattkowsky, part of subdivision of portion of lot 4, Crawford & Smith tract.

Same to Edward Strayer, lot 12, Block 2, Inglewood Heights Ganahl tract.

Same to Louis Silverman, lot 2, Inglewood Heights Ganahl tract.

Security Trust and Trust Company to J H Gelsworthy Eighth Addition to Hancock Park, $10.

Same to Henry Butcher, lot 28, Fifth Addition to Hancock Park, $10.

Same to W H Ames, R E Ames and C E Wright, Loren H Hankins tract, $10,000.

Same to H A Longenecker, lot 6, Park tract, $10.

Same to Ellen G Foster, lot 25, block 8, Jas T Taylor tract, $10.

Same to P P Abbott to Lotta F Hall, lot 8, block B, Jas T Taylor tract, lot 8, block 175, Boyle Heights.

Same to H A Longenecker, lot 6, Park tract, $10.

Same to Ellen G Foster, lot 25, block 8, Jas T Taylor tract, $10,000.

Same to P P Abbott to Lotta F Hall, lot commencing 1,000 feet north 57 deg 12 min. west from southwest corner of Charles Glasson and running thence northwest 14 deg 12 min. east 567 feet, thence northeast 75 deg. 48 min. west 200 feet, thence south 14 deg. 12 min. east 567 feet, thence south 75 deg. 48 min. west 200 feet to beginning, lot 5, block 8, Jas T Taylor tract, lot 5, block B, Jas T Taylor Improvement Company to Marshall P Wilson Heights tract, $10.

Same to G F Reynolds, lot 7, block 2, Hobart Heights tract, $10.

Same to Bedford, part lots 7 and 8, block 2, Long Beach, $10.

Same to J W Vaughn, lot 44, Buhler Tract, $10.

Same to Harry Mathewson, lot 7, block 2, Hobart Heights tract, $10.

Same to Clark L. Eaton, lot 13, block 2, Hobart Heights tract, $10.

Same to A J Allen, lot 6, Webb, part lot 11, Rancho Los Cerritos, $10.

Same to Kate W. Johnson, lot 20, block 2, Hobart Heights tract, $10.

Same to Security Co to B O Miller, lot 20, Elk Hills tract, $10.

Same to T Co, lot 5, blk 2, Hobart Heights tract, $10.

Same to Wallace S Woodworth, undivided half of lot 7, block 2, Hobart Heights tract, $10.

Same to Alex MacKelgan, lot 1, Block of Widow Botiller tract, $10.

Same to Felipe Botiller tract, $10.

Same to T I & T Co, same as above, $10.

Same to Benjamin B Haynes to Geo. A. Lawrence, lot 8, block 1, Hancock tract, $10.

Same to W H Allen, lot 1, block 1, Hancock tract, $10.

Same to W H Allen, R E Ames and C E Wright, lot 8, block 1, Hancock tract, $10,000.

Same to Abbott to Lotta F Hall, lot 8, block B, Jas T Taylor tract, lot 8, block 175, Boyle Heights.

Same to H A Longenecker, lot 6, Park tract, $10.

Same to Ellen G Foster, lot 25, block 8, Jas T Taylor tract, $10,000.

Joseph W Skelton to Frederic A Taylor, lot 3, blk 1, Simon & Hubbards sub of part G D Cadwalader to Walter E Barclay, lot 17, Sunset Park trt, $10.

T I & T Co to Frank Mortimer, lot 25, Mortimers Gateway trt, $10.

John Mosersmith to Samuel F Davis, part lot 20, blk 21, Flanagans sub of Orange Slope trt, $10.

Julius Conrad to Alfred J Bayer and C Antoinette Lichtenberger, agreement to convey lots 4 and 5, Consuelo & Broderick sub of Cella Vineyard trt, $42,000.

T T Loy and Ethlyn T Adams to Francis Fiorini, agreement to convey lots 3 and 4, Minnehaha Grove trt, $17,000.

Henry A Darling to U A Griffin, lot 42, Monte Lado trt, $17,000.

William Blake to Anna Belle Morse, part lot 13, blk B, Magee Galbraith & Markham trt, $10.

L E Jones to H J Woollacott, und 1-4 int in the following lots 1, 2, 3, 4, 5 and 6, blk 8, Charles Victor Hall trt, $10.

Same to H J Woollacott, lot 12, blk 20, Charles Victor Hall trt, $10.

L A Realty Syndicate to Alice Buck, lots 2, 4 and 6, blk 12, 23 Centro trt, $10.

Oliver B Bond and State Blk & T Co of L A to Alice Buck, lots 2 and 3, Grider & Hamiltons Lomita Park, $500.

Same to W D Buck, lot 16, same trt, $300.

Whiting Thompson and Theo M Thompson to Tyler & Co Inc, lot 3 Davenport's San Pedro St tract, $10.

Elizabeth M Scott to Anna M Van Loan, lot 23 of Elysian Vista Scott tract, $500.

Gertrude Davis to Bank of San Pedro, lot 7 blk 7 Peck's sub of blks 6 7 8 and 9 Carolina tract, $10.

L E Jones to H J Woollacott, und 1-3 int in lot 4 blk B Shafer & Lanterman's resub of Montague tract, $10.

Jonas M Bachman E R Coffman L G Vincent Alson Vincent and Thomas A Smith trustees of Azusa Valley Holiness Church to Elsie A Galaway (sometimes known as Elsie A Galloway) and Jackson Galaway, part sec 13 T 1 S R 10 W, $10.

Golden State Realty Co to N B Ward, lots 73 and 74 Walton tract, $225.

Pacific Elec Land Co to Frank Childs, lots 17 and 18 blk 5 Pomeroy & Mills sub of Hollenbeck tract, $10.

Wilton R Pyle to George F Shirar, lot 27 Frank C Platt Investment Co's tract, $10.

Antonette Huefner to Antonio Enna, lot 18 blk 19 Geo L Stearns sub of portion of Chaves tract, $10.

Sarah M Field and R J Waters to H A Wilson, part lot 19 blk 17 E S Field's Occidental Hgts tract, $10.

Phillip Alexander to Morris Cohn and Lemuel Goldwater, lot 9 blk 7 O W Childs tract, $10.

Stanley Craig to J Warren Lane, lots 28 and 29 blk 306 Inglewood, $10.

Ralph L Criswell to Margaret Mackeras, lot 2 Brainard's sub of E ½ of lot 4 Sierra Madre, $10.

George E Hart to J Leavenworth, lot 31 Hunter tract, $10.

J J Ahlba to Carrie E Matteson, lot 16 Koppes tract, $10.

H C Seward to C F Crowell, part lot 2 S O McGrew's sub, $10.

Mary E Kendall to Fenner H Webb, part lot 4 William J Kitts Home tract No. 1, $10.

British-American Trust Co to C J Balfour lot 240 Pioneer Investment & Tr Co's Cresta del Arroyo tract, $10.

Oscar B Smith to Crown Hill Co to Frank C Hill, lots 17 and 18 Oscar B Smith's Crown Hill tract, $10.

A J Mathews to Clara A Edwards, lot 4 blk A Blanchard's sub, $10.

W F Boardman to Hugh Harney, lots 2 and 3 W J Ballard tract, $10.

Hugh Harney to John Wollenschlager, lots 2 and 3 W J Ballard tract, $10.

Clara Drysdale Cattern Frank A Cattern and May Newton Le Vitt (fmly May Titus Newton) to Elizabeth Shaeffer, lots 47 and 48 blk 128 Long Beach, $10.

Mary F Gephard and George I Kyte to J Edward Rice, lots 126 and 132 M L Wicks sub of lots 304 and 305 Ranch A Portion tract east portion of Germain & Archibald tract and part of Kercheval tract, $10.

Lela A Monroe to John T Russell, lot 21 of Crooke & McCann's Gem of Hollywood tract, $10.

Eleanor Hazard to N P Hanson, lot 6 replat of blk C Central tract, $10.

J Frank Bowen to H I Nance, lot 20 Goldsworthy Eight St tract, $10.

F A Cleveland Charles J Creller to E M Morton, lot 46 Homebuilders Place, $10.

Neotia Browne to David D Cheney, lot 12 and part lot 13 McCoy & Jamison tract, $10.

F S Cary to W A Garvey, lot 5 blk D resub of Inner Harbor tract Wilmington, $10.

C B Hollingsworth to John M Cleaver, lot 65 Hiscock & Smith's 1st add, $10.

John M Cleaver to Sarah C Braby, lot 65 same tract, $10.

W T McArthur to E J Mulvihill and Katy J Mulhenny, lot 17 blk A Morris Vineyard sub, $10.

William E Sawtelle to Minnesota Investment Co, lots 20 and 21 blk A Ruby tract, $10.

C L Bundy to same, part lots 1 and 2 blk 25 Westgate, $10.

James Bonner Perry Hargraves and Thomas Dorsey trustees of 1st African M E Church of Duarte to Rose Garcia, lot 14 blk 2 Davis add to Duarte, $10.

George W Southcott to T A Moody and J C Porter, lot T blk 82 Santa Monica, $10.

Myron F Brockway to Ira W Everett, lot 6 Brockway tract, $250.

Alamitos Land Co to John H F Peck, lot 1 blk A Mira Mar tract, $10.

Mrs Mattie Tilton and T G Schulze to W M Guinn, part lot 34 and all of lot 35 Long Beach Land Co's Villa tract, $10.

Margaret Harris to Philip Dansher, part lots 17 18 and 19 blk 39 Long Beach, $10.

Lot J Yeakel to Mary H Darling, part lot T blk 14 Range 4 Wilmington (fmly Rex San Pedro,) $10.

Annie M Holloway, C J Holloway, Louie E Torrey and Maggie D Torrey to Lizzie Burford, lot 21, Holloway, Pike & Torrey tract, $10.

Land and Navigation Company of Long Beach to S L Walker, portion of lot 3, block 145, Long Beach, $10.

Same to J B Adair, lots 10 and 11, block 10, Riverside Plat, $10.

Howard J Fish, Milton L Fish, Burton M Fish to Millard F Curtis part lot 15, M Fish's resubdivision of lots 5 to 21, inclusive, T E Metcalf's subdivision and lots 9, 10 and 11, F H Herdenreich's subdivision, $10.

James Oakley and Frank Oakley to Anna W Schrader, lot 24, of Oakley's Central Avenue tract, $10.

Henry A Darling to E Alice Burrell, lots 14 and 15, J F Hook tract, $25.

E L Henck to Iola G Lucas, lots 14 and 15, Grider & Hamilton's Vernondale, $1000.

Clarence L Day to Miss Rebecca E Webb, lot 20, Browers tract, $10.

Grant G Hughes to Frances E Kitchen, lot 125, C A Smith's third addition, $10.

C W Hawk to George R Myers, part section 7, 2 S, 13 W, $10.

E F Thom to G R Myers, part section 7, 2 S, 13 W, $10.

George R Myers to Dollar Savings Bank and Trust Company, part section 7, 2 S, 13 W, $10.

Frank E Walsh to Chas R Wilber, lot 8, block 10, Brooklyn tract, $10.

F D Wetherell, M L Wetherell, L A Mann and C E Mann to J J Rosenmayer, lots 7 and 8, F D Wetherell's American Avenue tract, $10.

Abbot Kinney Company to S L Short, lot 6, block 8, Venice of America, $10.

Santa Monica Investment Company to Henry F Bowers, lot O, block 192, Santa Monica, $10.

F P Scholl to J E Nicoli—Portion of lot 1 blk 69 H S, $10.

Sec Sav Bank to I H Polk—Portion of lots 1 and 2 Sec 2 1 S 11 W Ro Arusa de Duarte, $2500.

W C McFarland to M E Conant—Lot 88 Wuest tract, $500.

P Volz to S Colwell—Part lot 121 Edendale, $10.

D J Forbes to C Haworth—Lot 3 blk A Brown & Wildmans sub of lot 14 blk K Pickering L & W Co sub of John M Thomas Rancho, $10.

B F Crews to J O Thayer—Lot 25 Hosmers sub of lots 27 to 34 inc blk M Monrose add to Monrovia trt, $10.

A Van de Goorberg to A Rinne—Agmt to convey in Sec 12 T 1 N 14 W, $175.

N P Nelson, S E Nelson, J P Burrows to F R Johnson—Lots 5 and 6 Short & Compton ave Blvd trt, $10.

J Dennis to A McDonald—Lots 133 and 133 blk 2 Hyland Hgts trt, $200.

E M Wickersham to T Africa—Lot 5 blk 4 Highland Park Rats, $10.

H Blats to E Mueller—Lots 1 2 25 26 27 blk 11 of sub of blks 9 and 11 Lamanda Park, $10.

M Gantzer to C Mueller—Lot 1 sub of blk 11 Lamanda Park, $150.

Bank of Hollywood to M H Buck—Lot 1 and S 25 ft lot 8 blk 1 of Hillcrest Terrace trt, $10.

Carlson Inv Co to J J Lowe—Lot 8 blk 103 Pasadena Villa trt, $90.

J D Heater to B Chubbic—Lots 21 and 22 blk 46 Long Beach, $1600.

M J McDermott and G F Werner to John Kempley—Lots 3 and 4 blk B McDermotts Orange ave trt, $10.

E T Barnes to E J Starr—Lot 6 blk D of Villa trt in Ros Los Alamitos, $10.

E J Starr to A L Voight—Lot 4 blk D Ocean Villa trt in Ros Los Alamitos, $10.

E H Jackson to J W Burton—Lot 8 blk B Stanwood & Nashs sub of Foam lot 182 Amer Col trt, $10.

W M Pitzer to G Withal—Lots 18 and 20 Marts trt, $10.

H C Carpenter to S O Paine—Lots 35 and 36 Alpha trt, $10.

S S Hillier to E Basque—Lot 5 blk 1 of Sumner Reeves & Bassets sub of N½ of blk 163 Pomona, $10.

C A Stowell to J K Wright—Lot 17 blk A Lambie sub of blk 126 Pomona, $10.

T I & T Co to Frank Neigebauer, lot 3, blk 8, Crescent Hgts trt, $10.

W K Fogg to Jeanette M Sutliff, lot 8 of Colorado Hgts trt, $10.

Stone-Blades Co to Clara Gauger and Marie Rodekohr, lot 187 of Carnation Terrace trt, $10.

Same to Eleonora Rodekohr and Clara Rodekohr, lot 186, same trt, $10.

John Albert Johnson to L P Gulbertson, lots 49 and 50, Strong & Dickinsons Maple ave trt, $10.

Merchants T Co to J Seelig, lot 614, Winton & McLeod Figueroa st trt No 8, $10.

Nathaniel Pryor to Daniel Johnson, lot 33 of sub of Alanis Vin trt, $10.

L A Securities Co to F A Bonshu, lots 17 and 18, blk 26 and lot 6, blk 1 of Redondo Villa trt, $270.

Merchants T Co to Jessie Murphy, lot 22, blk 8, Walters Moneta ave and Figueroa st trt, $250.

James A Keeney to J M Lydston, lots 12 and 13, Sunny Side, $10.

John G Muhleland to Charles F Scott, lots 23 and 24, Cedar Rapids trt, $10.

William Holcombe to M-R Pendelton and W J Rodgers, part lots 12, 7 and 6, blk 25, Santa Anita trt, $10.

EASTERN MARKETS.

NEW YORK MARKETS.

SHARES AND MONEY.

[BY THE ASSOCIATED PRESS—A.M.]

NEW YORK, Nov. 21.—There was a good deal of uncertainty in the movement of the prices of stocks, today, the varying fluctuations being most traceable to the changing course of the rate for call loans. When the rate ran up to 10 per cent. in the first hour, the downward movement of stocks was fairly comprehensive. Afterward, the market showed no very consistent tone. The advances were spotty and uneven, and there were important stocks which failed to respond to the advance. The action of the money market was puzzling. The rates of the two previous days was in spite of factors supposed to be working for the replenishment of loanable funds, while today's easing of money conditions seemed inconsistent with the cessation of some of yesterday's favoring influences. The recent upward course of New York exchange at Chicago was reversed, today, in spite of the attraction of the money rate of yesterday and this morning. The possibility of a recurrence of the interior demand for currency is not lost sight of, and the interior exchanges are carefully watched for indications of it. There was deposited at the Subtreasury also $750,000 for telegraphic transfer to San Francisco, said to be attributable to the fact that work of reconstruction is going on in that city. Foreign money markets were disturbed by the demand for gold from Brazil, which is making inroads on the Bank of England. London sentiment was quiet and owing to reports of additional sales to be relinquished by the Bank of France for London. Time money rates here continued to recover from Monday's recession, in spite of the decline in the later call loan market. There was a noticeable diversion of speculative attention to low-priced stocks and a circulation of rumors to account for some of them, while in others specific explanation was lacking. The rise in Pacific Mail was clearly enough due to the strong stand for a ship subsidy law taken by the Secretary of State in his speech at Kansas City, and the assumption that the attitude of the administration on the subject might be thus interred. There was a recurrence of active interests in the Hill stocks, Union Pacific and Reading. Illinois Central relapsed from yesterday's violent recession and St. Paul, United States Steel, Amalgamated Copper and some others were backward. Profit-taking by the professionals affected the whole list late in the day, and the closing was irregular and generally below the best. Bonds were irregular. Total sales, par value, $1,145,000. United States registered 2s declined ¼ per cent. on call.

Closing Stocks—Actual Sales.

	Sales.	High-est.	Low-est.	Close-ing bid.
Adams Express				220
Amalgamated Copper	76,400	114½	113½	113⅝
Am. Car & Foundry	700	44½	44½	44½
Am. C. & F. pfd				120
Am. Cotton Oil	400	55¾	55¾	55¾
Am. Cotton Oil pfd				94
Am. Express				240
Am. Hide & L. pfd	100	97	97	97
American Ice	200	10½	10	10
Am. Linseed Oil				14
Am. Linseed Oil pfd				33
Am. Locomotive	900	75¾	73¾	74
Am. Locomotive pfd	400	113⅝	113⅝	113⅝
Am. Smelt. & Ref.				73½
Am. S. & R. pfd	300	114½	114½	114½
Am. Sugar Refining	1,200	135¾	135¾	136¼
Am. Tob. pfd certif	200	90½	90	90½
Anaconda Mining Co.	30,400	280¾	274¾	279
Atchison	36,200	96¾	95¾	96¼
Atchison pfd	600	97¾	97¼	97¾
Atlantic Coast Line	1,400	139	138	138
Baltimore & Ohio	2,000	119¾	119¼	119¼
Brooklyn Rapid Transit	145,000	80¾	77¾	80¼
Canadian Pacific	4,900	181¾	179½	181¼
Central of New Jersey	300	284½	284½	284½
Chesapeake & Ohio	200	55	55	55½
Chicago Great Western	1,600	18¾	18¼	18¾
Chicago & N. W.	400	200	200	200
Chi., M. & St. Paul	182,500	167¾	165¾	166
Chicago Ter. & Trans.				14
Chicago T. & T. pfd				34
Chicago & Alton				35
Colo. Fuel & Iron	22,600	55½	54¾	55
Colo. & Southern	3,600	33¾	33¼	33¾
Colo. & So. 1st pfd				78½
Colo. & So. 2d pfd	1,200	61¾	60¾	61
Consolidated Gas				137
Corn Products	2,500	21¾	20¾	20¾
Corn Products pfd	200	77½	77½	77½
Del. & Hudson	7,400	229¾	228¾	229¼
Del., Lack. & West.				445
Denver & Rio Grande				44½
Denver & Rio Grande pfd				90
Distillers' Securities	1,500	72¾	71¾	71¾
Erie	14,700	45	44¼	44¾
Erie 1st pfd				77½
Erie 2nd pfd				67¾
General Electric	1,600	176½	175½	176¼
Hocking Valley				100
Illinois Central				154
International Paper	200	18¾	18¾	18¾
Int. Paper pfd				91
International Pump				41
Int. Pump pfd				92
Iowa Central	2,600	20¾	20	20¼
Iowa Central pfd	700	61¾	61¾	61¾
K. C. Southern	500	31	30¾	30¾
K. C. Southern pfd	700	63¾	63¾	63¾
Louisville & Nashville	5,500	149¾	147	147¾
Mexican Central	14,200	23¾	23¼	23¼
Minn. & St. Louis	350	66¾	66¼	66¾
M., St. P. & S. Ste. M.				142
M., St. P. & S. M. pfd				140
Missouri Pacific	2,400	95	93¾	94¾
M., K. & T.	12,100	28¾	28¼	28¾
M., K. & T. pfd	400	57¾	57¾	57¾
National Lead	900	72¾	72¼	72¾
Nat'l Ry. of Mex. pfd	1,900	44¾	44¼	44¾
New York Central	900	133	131¾	132¾
N. Y., Ont. & Western	1,100	47¾	47¼	47¾
Norfolk & Western				84½
Nor. & Western pfd				96
North American	200	97¾	97¾	97¾
Pacific Mail	4,700	39¾	38¾	39¼
Pennsylvania	13,900	140¾	139¾	140
People's Gas	2,200	94¾	93¾	93¾
Pressed Steel Co.				54
Pressed Steel Car pfd.				97
Pullman Palace Car				252
Reading	184,100	149¾	142¾	149
Reading 1st pfd				90
Reading 2nd pfd				83
Republic Steel	100	27¾	27¾	27¾
Republic Steel pfd	1,500	93¾	92¾	93¾
Rock Island Co.	2,900	32¾	31¾	32
Rock Island Co. pfd	6,400	61¾	61¼	61¾
St. L. & S. F. 2d pfd	200	69	67	67
St. Louis Southwestern				34¾
St. L. S. W. pfd	400	61	61	61¼
Southern Pacific	27,200	90¾	89¾	90¼
S. F. pfd				116¾
So. Railway	2,200	34¾	34¼	34¾
So. Railway pfd				94¾
Tenn. Coal & Iron	400	160¾	155	155
Texas & Pacific	4,700	27	26¾	26¾
Tol., St. L. & West	400	24¾	23¾	23¾
Tol., St. L. & W. pfd.				45
Union Pacific	121,400	169¾	166¾	168¾
Union Pacific pfd	600	93	92¾	92¾
U. S. Express				117
U. S. Realty	2,700	85¾	84¾	85
U. S. Rubber	1,400	52¾	51¾	51¾
U. S. Rubber pfd				113
U. S. Steel	42,600	48¾	47¾	48¼
U. S. Steel pfd	5,300	105¾	105¾	105¾
Va. Carolina Chemical	400	38¾	38	38
Va. Car. Chem. pfd				110¾
Wabash				24¾
Wabash pfd	900	43	43	43
Wells-Fargo Express				230
Westinghouse Electric				154
Western Union	600	86¾	85¾	86¼
Wheeling & Lake Erie	900	37¾	36¾	36¾
Wisconsin Central				34¾
Wis. Central pfd				81½
Northern Pacific	13,800	225¾	222¾	224¾
Cen. Leather	400	27¾	26¾	27¾
Cen. Leather pfd	100	103¾	103¾	103
Glous Sheffield	1,300	71¾	70¾	70¾
Great Northern pfd	4,500	275¾	273¾	275¾
Inter.-Metropolitan Ry.	10,700	20¾	20¾	27¾
Int.-Met. pfd	2,500	78	77	77¾

Total sales for day...945,259

Boston Stocks and Bonds.

Money—

Call loans	6@7
Time loans	6@6½

Bonds—

Atchison Adj. 4s	93
Atchison 4s	100½
Mex. Cen. 4s	81

Railroads—

Atchison	100
Atchison pfd	101¼
Boston & Albany	242
Boston & Maine	301
Boston Elevated	154
Fitchburg pfd	132
Mex. Cen.	24½
N. Y., N. H. & H.	195
Fore Marquette	52
Union Pacific	168½

Miscellaneous—

Am. Ar. Ch.	35
Am. Ar. Ch. pfd.	90
Am. Phea. Tube	14½
Am. Sugar	134
Am. Sugar pfd	131
Am. Tel. & T.	127
Am. Woolen	24½
Am. Woolen pfd.	100
Dom. I. & S.	24½
Edison Elec. Il.	232
Edison Electric	15
Mass. Elec. pfd	60½
Mass. Gas	90½
United Fruit	109

Bond List.

U. S. R. 2s, reg	102¾
U. S. R. 2s, coup	104
U. S. 2s, reg	103
U. S. 2s, coup	103
U. S. old 4s, reg	107¾
U. S. old 4s, coup	108¼
U. S. n. 4s, reg	130½
U. S. 4s, coup	130¾
Am. Tob. 4s	104¾
Atchison gen. 4s	106¾
Atchison Adj. 4s	95¾
B. & O. 4s	101¾
C. & O. 5s	119¾
C. R. I. & P. 4s	97¾
Chi. Ter. 4s	94¾
Cen. of Ga. 5s	111
C. of Ga. 1st Inc.	94¾
C. of G. 2d Inc.	74
C. of G. 3d Inc.	72
C. & O. 4½s	106
C. & O. 6s	117¾
C. R. & Q. 4s	96¾
C. R. I. & P. 4s	77¾
C., C., C. & St. L.	103¾
Colo. Ind. 5s A	76¾
Colo. Midland 4s	74¾
Colo. & So. 4s	92¾
Fuba 5s	102¾
D. & R. G. 4s	95
Distillers' sec. 5s	74¾
Erie prior lien 4s	100¾
Hock. Val. 4½s	105¾
Jap. 6s	97¾
Jap. 4s, 2d Ser	87¾
Jap. 4½s, certif.	83¾
Jap. 4½s, 2d Ser.	81¾
U. S. Rubber 5s	103
U. S. Shoe Mach.	72
U. S. Steel 5s	99¾
U. S. Steel pfd.	105¾
Mining—	
Adventure	8½
Allouez	42
Amalgamated	113¾
Atlantic	29
Bingham	20
Cal. & Hecla	550
Centennial	32¾
Copper Range	75
Daly West	20

10% FOR THREE MORE DAYS 10%

This Offer Ends Saturday Night

We have made this very liberal offer, as stated in a previous ad., for the purpose of inducing you to do as much of your Christmas shopping early—while stocks are complete and the crowds not so great. May we suggest, too, that December is very apt to be a rainy month, when shopping will be far from the most pleasant. Our stocks of toys and dolls are the largest and most complete of any in Southern California, and we have arranged everything for your convenience. You can take your own time now in selecting Christmas toys. You have a better selection from which to choose and you buy what you want at 10 per cent. less this week than any time after.

Hamburger's
SAFEST PLACE TO TRADE

Do Christmas Shopping Now
Only Twenty-six Days Left

'Tis not a bit too soon to make your Christmas purchases, for you get the advantage of first selections; and will have plenty of time to forward any packages you want to send back East. Also make it a point to shop as much as possible in the mornings, as this big store is steam heated at all hours and you can shop with comfort. Always bear in mind that "What Others Advertise We Sell for Less."

Women's Warmer Underwear
A FOURTH TO A THIRD LESS.

59c FOR WOMEN'S RIBBED UNDERWEAR WORTH 75c
One of the popular winter weights; are fine jersey ribbed garments; the vests are the high neck style; have long sleeves; ankle length pants to match; have French bands and come in out sizes; worth 75c.

25c FOR WOMEN'S UNION SUITS WORTH TO $1.00
A very special leader for Thursday only; these union suits are positively worth to $1.00; the only reason for selling them at this price is [illegible] only Nos. 3, 4, 5 and 6; are a medium weight jersey ribbed with high neck and long sleeves; yokes are taped and nicely finished; ankle length pants.

12 1-2c FOR CHILDREN'S HOSE WORTH 25 CENTS
A big sample line of children's hose, including both Maco and Lisle thread; come in black, white, light pink, blue, red and tan; plain or lace effects; have double soles, heels and toes; are worth to 25c.

$1.19 FOR WOMEN'S WOOL VESTS WORTH $1.50.
Are a fine quality wool mixed material; vests have high neck and long sleeves, ankle length pants to match; have French waist bands; come in gray or white and have nice soft finish; are worth $1.50.

35c FOR WOMEN'S HOSE WORTH 50 CENTS
Are an excellent quality lisle and gauze [illegible] come in plain black and have high spliced and toes; double soles and are [illegible] dyed; are positively the regular 50c [illegible] cially priced for Thursday at 3 pair for

Drug Sundries

19c For large bottle cleaning fluid; worth 25c; for removing paint, grease and oils.

8c Packet for 20-Mule Team Borax; full 16-ounce size and worth 15c.

5c For "Red Cross" toilet paper, worth 15c; 2000 sheets in packet.

69c For "Poppy" brand olive oil, worth 35c; a pure California product.

10c For household ammonia, worth 15c; full strength and large bottle.

18c For pint bottle pure distilled Witch Hazel worth 25 cents.

18c For pint bottle very best quality wood alcohol; worth 25 cents.

19c For Mirror furniture polish for cleaning all kinds of furniture; worth 25c.

$1.50 FOR ELBOW LENGTH GLOVES WORTH $2.00
Are made of an excellent quality silk; are the 16-button elbow length and come in black, white, light blue, light pink, navy, red, pearl, gray and reseda; two clasps at wrist and have three rows of embroidery stitching on back.

98c FOR WOMEN'S UMBRELLAS WORTH $1.25
The handles are natural wood, horn or silver mounted; are fitted on a steel rod; have paragon frames and covered with a good quality Gloria cloth.

$5.98 FOR LACE ROBES WORTH $8.50
New robes made of an extra fine quality lace net in white, cream and light blue; are semi-made; skirts have wide circular flounces trimmed with self ruching and small ruffles; waists trimmed to match.

Women's Garments

Phenomenal Selling Yesterday Even Better Today

We've caught your attention and we're going to center it on our Cloak and Suit Department this week. It is something out of the ordinary to hold a CLEARANCE SALE at this time, but we are always first to give the public bargains when they will be most appreciated. Our stocks are the largest and best selected in the city, and this clearance sale gives you a chance to save from ONE-FOURTH TO ONE-HALF.

$6.95 HANDSOME MIXED COATS WORTH TO $13.50 AT
These popular garments are in the 7-8 length styles; are made of an excellent quality mixed woolens; many of them are in the newest of broken plaids and checked patterns; these coats are nicely finished with velvet collars and are positively worth to $13.50.

$7.50 FOR SHORT COATS WORTH $12.50.
A very stylish and durable coat priced at only a little more than half the regular value; come in the pretty gray mixed effects; coats are in the box style; others are made of an excellent quality covert cloth; are in the fitted and box styles and are positively worth $12.50.

$25.00 FOR TAILORED SUITS WORTH $49.00.
One of the very best of the offerings for "Surprise" Friday; these suits are made of an excellent quality broadcloth and come in shades of wine, brown, green and blue; also black; are made in the tight fitting and blouse coat styles; are plain, self or silk trimmed and are positively worth $49.

$7.50 FOR WOMEN'S TAILORED SUITS WORTH $25; BLOUSE AND COAT STYLES.

$20 FOR FINE TAILORED SUITS WORTH $30. PLAIDS OR PLAIN CLOTH; 3 STYLES.

$10 FOR HANDSOME TAILORED SUITS WORTH $20. ALL WOOL. LIGHT OR DARK GRAY.

$35 FOR FINELY TAILORED SUITS WORTH $65; ARE BROADCLOTH AND NOVELTY WOOLENS.

$35.00 FOR IMPORTED LACE OPERA CLOAKS WORTH TO $100. ARE ELABORATELY TRIMMED.

$15.00 FOR SWELL TAILORED SUITS WORTH $25; FANCY WOOLENS, PLAIDS AND MIXTURES.

$12.50 FOR WOMEN'S COATS WORTH $18.50; ARE PLAIDS AND MIXED EFFECTS.

$25.00 FOR HANDSOME SILK AUTO COATS WORTH $39. VERY FINELY TAILORED.

75c FOR VEILS AND HAT DRAPES WORTH TO $2.00
Face veils, auto veils and hat drapes of plain or Crepe Chiffon, silk Grenadine or silk Tissue; some with fancy dots, others plain with hemstitched borders; are in black, white and all street colors; worth to $2.00.

15c FOR NECKWEAR WORTH TO 50c
An assortment of dainty lace stocks and tabs; hand made of French Val. lace with folds and fagoting; also Point Venice and embroidered Batiste and Swiss stocks and collars.

35c YARD FOR BRAIDS AND TRIMMINGS WORTH TO $1
The assortment consists of hand-made tailored effects in straight and fancy edges; also medallions, fiber and silk bands, draw braids and Persian bands; others are of Chiffon and braid appliques; are worth to $1.

Wanted Not

15c Pair for hose [illegible] worth 25c; all [illegible] best frilled elastic.

25c For cushion hose [illegible] worth 35c; cushion [illegible] set grip; lisle elastic.

25c For Skeleton waist [illegible] and girls; worth [illegible] buckles and the [illegible] kind.

15c For fruit pin cushion [illegible] covered; assorted [illegible] and worth 25c.

$1.25 For "In-a-Minute" skirt measure; most practical [illegible] convenient [illegible] made.

5c For nainsook covers [illegible] shields; all sizes and [illegible] 10 cents.

25c For 8 spools good 6-cord [illegible] ton thread; regularly [illegible] 4c a spool.

5c Spool Eureka sewing [illegible] best quality and [illegible] cents.

Thanksgiving Linens
Special Values for Thursday

89c IRISH DAMASK, 70 INCHES WIDE, WORTH $1.00, AT
To give you a good choice of patterns we have selected for this Thursday sale 25 pieces of pure Irish table damask; has fine soft finish; an extra heavy weave; soft and free from dressing; 70 inches wide and is positively worth $1.00.

$2.50 FOR PATTERN CLOTHS WORTH $3.00.
Are full bleached; of a good heavy quality Scotch damask; 2 yards square; suitable for round or square tables; a choice lot of patterns from which to choose.

$3.50 DOZEN FOR 24-INCH NAPKINS TO MATCH.

$2.50 DOZEN FOR NAPKINS WORTH $3.00.
Extra heavy Scotch damask and is full bleached; are 22 inches in size; woven from a very strong, durable linen; will launder nice and smooth and are positively worth $3.00 a dozen.

69c FANCY WOOL SUITINGS WORTH TO $1.50 AT
Are from 50 to 54 inches wide; and include the choicest designs in stripes, checks and mixed effects; a complete range of all wanted street shades; there is Broadcloth, Panama and Scotch weaves suitable for suits or jackets; are excellent wearing materials made of the best wool yarns; are worth regularly $1.25 and $1.50. Specially priced, while they last, at 69c.

Sale Sample Blankets
Prices One-third Less than Regular

This cooler weather necessitates more and warmer bed coverings; we have just received the entire sample lines of two large Eastern factories; the the purchase price enables us to offer these splendid bed coverings to you jst when you need them most and at a saving of about a third of the real value.

$3.50 A PAIR 11-4 WOOL BLANKETS WORTH $4.50 AT
These blankets are made of an excellent quality pure sanitary wool; come in white only and are a very close, firm weave; have soft fleecy nap; also very serviceable gray blankets of fine durable wool; are positiely worth $4.50.

$4.50 PAIR FOR WHITE WOOL BLANETS WORTH $5.50.
Large silver gray blankets made of the best quality selected wool; are full 11-4 size; very closely woven; have nice soft fleecy nap; also white, same size and a very durable quality; are worth $5.50.

$6.50 PAIR FOR BLANKETS WORTH $8.00.
Exceptionally fine blankets made of pure lambs' wool; are the large double bed size, soft, thick and warm; come in white and a beautiful silver gray; silk finished and positively worth $8.00.

Sale Surplus Stoc
Winter Shoes

Excellent business yesterday, thank you. Such good shoes should sell quickly. They are the surplus stocks of several big factories, and the prices are only about wholesale cost.

$1.65 FOR BOYS' SHOES WORTH $2.00.
An excellent quality calf skin, soft, pliable and have solid leather soles; built over neat fitting lasts and are in sizes from 2½ to 5½; worth $2.00.

$2.65 FOR WOMEN'S SHOES WORTH TO $4.00.
Are the new gun metal oxfords made especially for winter wear; soles and military heels; blucher cut and very dressy [illegible] in the lot; are worth to $4.00.

$2.95 FOR WOMEN'S BOOTS WORTH $3.50 TO $4.00.
Your choice of either patent leather or vici kid; lace or button welted soles; there are 1500 pairs in this lot and include all [illegible] lar lasts; are worth to $4.00.

$1.00 YARD FOR SILK WORTH
You can choose from the very [illegible] Novelty and American makes; [illegible] and Roman striped Taffetas, [illegible] fetas, Louisenes, Taffeta Rayes, Brocaded satins in all colo[illegible] Dresden Taffetas, Pompadour patterns, plaids in all the [illegible] binations; Taffeta and Louisenes with large clusters of ro[illegible] all sized checks and French Novelties; are from 21 to 24 [illegible] not a yard worth less than $1.50; many of them range [illegible] Your choice of the entire lot at $1.00.

"Housefurnishing Day" Sale
Furniture

$5.95 DINING-ROOM TABLES WORTH $7.50 AT
An extra good extension table made of solid oak and has fine golden finish; the top measures 36x42 inches; is fitted with square legs and when extended full length measures six feet; are worth and sell regularly at $7.50; specially priced for "housefurnishing day" at $5.95.

$1.75 FOR DINING-ROOM CHAIRS WORTH $2.50.
These chairs are made of the most durable quality solid oak; have fine golden finish; have box cane seat; high slat back; Colonial shaped legs and are an exceptionally good value.

$1.50 FOR DINING-ROOM CHAIRS WORTH $2.00.
Are made of solid oak with golden finish; have high embossed back; turned spindels; fitted with cane seat and well braced arms; worth $2.00.

$1.75 FOR PARLOR TABLE WORTH $2.50.
A neat little table made of solid oak with golden finish; has top 24 inches square; moulded frame; fitted with undershelf and has turned legs.

$7.95 FOR FELT MATTRESS WORTH $15.00.
Weighs 50 pounds, and is made in sections, making it easy to handle; has imperial edges, covered with the best quality satin finished ticking and is the equal of the best $15.00 mattress made.
FOURTH FLOOR.

$1.75 FOR WOVEN WIRE SPRINGS WORTH $2.50.
Come in either full or three-quarter size; are the double woven spring; hard wood frames and have 18 cables running through the top; are for iron beds only.

$7.95 FOR BEDS WORTH $11.50.
Your choice of three patterns; they are the oval shaped head and foot; have heavy ornamented chills; are in full size only and positively worth $11.50.
FOURTH FLOOR.

Curtains: Portiers: Couch Covers
From a Fourth to a Half Less

$1.95 FOR LACE CURTAINS WORTH $3.50.
Are made of an exceptionally fine and durable Scotch lace; these curtains are full 3 1-2 yards long and come in the beautiful shaded patterns in Brussels and Irish Point effects; splendid in appearance and very durable; positively worth $3.50 a pair.

$2.95 PAIR FOR FRENCH CURTAINS WORTH $4.50.
Pretty hand made curtains of the finest French Bobbinet lace; also beautiful Cathedral glass patterns and Arabian corded effects; come in all the newest designs and are positively worth $4.50 a pair.

$3.50 A WINDOW FOR BONNE FEMME CURTAINS.
These popular curtains have fine center panels and the designs are all made of Battenberg finished with deep flounces on bottom; are an exceptionally good quality and specially priced for Thursday.

$4.95 PAIR FOR MERCERIZED PORTIERS WORTH TO $8.00.
A little more than half price for these handsome portieres; come in all the new art shades of red and green; some have French tapestry side borders; others with silk corded edges; still others with deep throwover fringe and are positively worth to $8.00.

$1.95 EACH FOR PORTIERS WORTH TO $8.00 A PAIR.
Are a manufacturer's line of fine portiers; are full 50 inches wide and three yards long; come in the beautiful mercerized Armures, in all the newest colorings; are positively worth to $8.00 a pair.

$2.50 EACH FOR COUCH COVERS WORTH $4.00.
A positive saving of $1.50; these covers come in handsome patterns and are the real Negus Tapestry; are reversible; extra heavy; full 60 inches wide and tasseled all around; are worth $4.00.

69c YARD FOR TAPESTRY WORTH $1.00.
Excellent quality Armure Tapestry in the new solid art colors of red and green; is an extra heavy quality; full 50 inches wide and suitable for either window or door draperies.
THIRD FLOOR.

"Housefurnishing Day" Sale Carpets: Rugs

$22.50 FOR AXMINSTER RUGS WORTH $30.00.
Are handsome Scotch Axminster rugs measuring 9x12 ft. in size; are woven in one solid piece; of an extra grade of wool; are superior in weave to the real Axminster and will give double the service; are the new, choicest designs and are positively worth $30.00. Specially priced for housefurnishing day sale.

$1.98 FOR ORIENTAL RUGS WORTH $2.75.
Are the genuine Axminster rugs in the newest and latest Oriental patterns and color combinations; are 27x54 inches in size; perfect in weave and suitable for any room in the house; positively worth $2.75.

21c YARD FOR JAP. MATTING WORTH TO 30c.
Has a linen warp which makes it the most durable kind; these mattings are our own importation and include the very choicest of carpet designs; the colorings are red, green and blue; are positively worth to 30c a yard.

WOOL MIXED ART SQUARES.
$2.49 for rugs 6x9 ft., worth $3.00.
$3.09 for rugs 7 1-2x9 ft., worth $4.00.
$3.69 for rugs 9x9 ft., worth $4.50.
$4.29 for rugs 9x10 1-2 ft., worth $5.50.
$4.89 for rugs 9x12 ft., worth $6.00.
THIRD FLOOR.

$1.25 FOR BRUSSELS CARPET WORTH $1.65.
Is Bigelow's best body Brussels; comes either with or without [illegible] to match; this is one of the standard carpets made in the [illegible] and is unequaled for service; is worth $1.65 a yard.
FOURTH FLOOR.

80c Yard for Smith & Sons' Axminster Carpet Worth
An exceptionally fine quality [illegible] Brussels carpet; made by Alexander Smith & Sons; come in the choicest patterns and colorings and suitable for any room in the house; is positively worth $1.10 a yard.
FOURTH FLOOR.

49c FOR LINOLEUM, WORTH 60c SQUARE YARD.
A splendid assortment of the choicest patterns and colorings from which to choose. Is an extra quality, soft, pliable and will not break; worth regularly 60c square yard, specially priced for Friday at 49c square yard.

Thanksgiving Necesaries

"Turkey Day" is only a short week off and you must get everything ready. We will do our part by making prices on meritorious merchandise. How much can you use?

Landers, Fray & Clark stag handle, sterling silver bolster and 8-inch steel blade 3-piece carving set **$4.98**

Needle etched table tumblers, assorted shapes and sizes, worth up to $2.00 per dozen, at **$1.00**

Chrysanthemum Vases — Clear crystal, tall and slender shapes **19c**

Welsbach Lamp — Complete, including burner, chimney, shade and mantle, worth $1.00, at, complete **69c**

$3.00 Turkey Platter $2.25—20-in. German china turkey platter, Tilly shape, nicely embossed and light weight, at **$2.25**

50c Tea Pots 39c—Large size black English tea pot, nicely decorated and will hold enough for 6 persons, highly glazed, at **39c**

$9.50 Dinner Set $7.65 — 100-piece white dinner set, complete for twelve persons.

SPECIAL SALE WANTED "HOUSEFURNISHINGS"

If you will compare these prices with what exclusive stores would charge for these you will find that we save you fully a fourth. Not an article named but is needed in every home.

Hamburger's Oval Air Tight Heaters. Are of polished sheet steel, with top draft; has 4 cast feet and double lined. Special at $1.39.

Stove Pipe. 5-in. Per length, 10c.

Dampers. 5-in. Price 10c.

Stove Collar. 5-inch, 5c.

Stove Pipe Enamel. 15c.

Gas Heaters. Cylinder shaped, of planished iron, with cast rim on top; stands 23 inches over all. Special at $3.50.

Gas Jet Heaters, in tin, copper or sheet iron and come in several sizes. Prices from 85c to $1.49.

Standard Oil Heaters. Are of fine quality planished iron, with japanned and nickel trimmings; guaranteed to be smokeless; has nickel plated bale. Special at $3.69.

Vulcan Gas Radiator. Has 6 tubes, nicely polished; stands 21½ inches high; castings aluminum finish, $4.98.

Stove Poker. Nickel, 9c.

Fire Shovel. Japanned, 5c.

Stove Polish. Price 5c.

X-Ray Stove Polish. Price 10c.

Genuine "Bissel's" carpet sweepers, finished in light or dark wood, $2.25.

Dover Egg Beaters. Special, 8c. Hotel size. Special at 19c.

Chicken or Turkey Roasters. Are made of the best quality polished Russian sheet iron; have heavy wire runners to protect bottom and prevent the contents from burning. Medium size, 69c.

Fancy Cake or Jelly Moulds. Come in three sizes. Special 5c each.

Gas Plates. Schneider & Trenkamp's; two holes; sawed burners. Special at $3.95.

Heni's Fruit Press. For mashing fruits or vegetables; regular price 35c. Special at 25c.

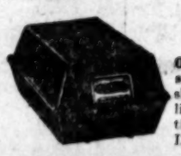

Ovens—For gas or gasoline stoves, made of polished sheet steel and double lined, guaranteed to be the best bakers made. Large size. Special $1.39.

Tea or Coffee Pots. Heavily nickel plated and copper bottom.

2-pint size	35c
3-pint size	39c
4-pint size	49c
5-pint size	55c

A Complete Table

When company is coming is the delight of any [illegible] Thanksgiving is the one day when families are [illegible] and the viands taste better when the table [illegible] faultless.

Haviland Co. $33.00 Dinner Set $25.50—100-piece dinner set, derby shape, richly decorated **$25.50**

75c Custard Cups 47c—Set of six pressed glass punch or custard cups **47c**

$2.00 Cut Glass Nappie $1.49—Six Cut glass flat shape nappies, new shape and new patterns at **$1.49**

$1.00 Cut Glass Cruets 69c — Low and tall shapes, assorted styles of cutting, with cut stopper, at **69c**

$5.00 Rogers 1847 Knives and Forks $3.98—Set of six Rogers Bro. 1847 AI silver plated, dinner size, Windsor satin handle knives and forks complete **$3.98**

$6.00 Cut Glass Water Bottle $4.50—Large size water bottle, sunburst and other styles of cutting, wide mouth and large base, at **$4.50**

$1.25 cut glass knife rest 98c
$1.00 cut glass wine decanter 49c
$5.00 cut glass berry bowl $3.50

Two Parts Complete—
Twenty-fifth Year.
PER ANNUM, $9.00 | Per M or $ 1
THE WEATHER.
BRIEF REPORT.
FORECAST — For Los Angeles and vicinity: Showers; light south wind.
YESTERDAY — Maximum temperature, 50 deg.; minimum, 42 deg. Wind a. m., northeast; velocity, 6 miles; 5 p. m., south; velocity, 3 miles. At midnight the temperature was 44 deg.; rainfall.
Precipitation for storm, .53 inch; season to date, .59 inch; to same date last season, 1.62 inches.
TODAY—At 5 a. m. the temperature was 45 deg.; cloudy.
FORECAST—For San Francisco and vicinity: Fair; fresh northeast winds, clearing.
The complete weather report, including comparative temperatures, will be found on page 12, part II.)
POINTS OF THE NEWS
IN TODAY'S ISSUE OF
The Times
INDEX.
Part I.
Woman in White and Caruso.
Lovers Collide, Several Killed.
Falling Walls Bring Death.
Harper's Boom Chilled.
Public Needs Given Voice.
Centerville Issues Deft.
Pay Children for Studying.
City in Brief: Vital Record.
Part II.
County Bonds Knocked Out.
Public Service: Official Doings.
Editorial: Pen Points: Bystander.
Music and the Stage.
Events in Local Society.
Is Deathbed his Fortune?
Local Real Estate Record.
Los Angeles County News.
Other South Counties News.
Markets and Financial.
Shipping, Real Estate Transfers.
SYNOPSIS.
CITY. County bonds were all voted out at special election; light vote, and Supervisors believed to be asked too much....Settlement of [illegible]-claim suit may bring death-bed fortune to William H. Landing....[illegible] sanguine of electing [illegible] Mayor; and Fennessy would be Chief of Police....Coal famine [illegible] poverty so thick railroad [illegible] can't get through....Miss Hanks [illegible] her lovely clothes, but faces [illegible] suits....Occidental and [illegible] to play football tomorrow. [illegible] saves passengers by [illegible] post in car's crash.
[illegible] City Live Stock Inspector [illegible] Ascot....Stump in the campaign for Mayor....Bluff [illegible] real estate deal and Gray [illegible] sold....Leary quits railroad becomes mission superintendent....Seventh-street bridge may be built unless private subscriptions....Mrs. C. G. Lowry says husband drove her to steal. Lowry makes full answer to [illegible] of wife's relatives....Dr. Coffey to Health Board on housemaidance....Development Society postponed....Police heads not by Slavs' threatened prosecution....Great Amman and Pursell....Great [illegible] of street improvement work.
SOUTHERN CALIFORNIA. Dust [illegible] in Pasadena....Los Angeles [illegible] in Long Beach....Sucker raid in San Bernardino. [illegible] startles pupils in Monrovia....Hall in Whittier....Bunco at Los Nietos....Fine boulevard for Covina....Riverside man [illegible] to robbery of store in Chi-
PACIFIC SLOPE. High wind blows [illegible] Francisco....Charge of manslaughter may grow out of wreck of [illegible] Dix, near Seattle, it being [illegible] that mate was not a licensed [illegible]....Fire does damage of $100,000 at [illegible]....River steamer Lurline off Ranier....Transport Sheridan into San Francisco....Schooner [illegible] towed into Gray's Harbor, [illegible] badly damaged from gales. [illegible] arrives in Bay City almost [illegible] from collision with British Clan-Galbraith....Fire in San [illegible] restaurant does damage to [illegible] of $15,000....Building operations in San Francisco aggregate $25,984,598 [illegible] earthquake....Captain of steamer [illegible] suspended by inspectors for [illegible] resulting in wreck....French [illegible] Regent, arrives in Portland with [illegible] to sheds from encounter with [illegible]....Damaging testimony given in San Francisco grand jury, in[illegible] Ruef, Schmitz, et al., own dis[illegible] divres; Schmitz now in New [illegible] but for sake of wife, will not be [illegible] immediately upon landing. [illegible] Gleason, gas-pipe thug in Bay [illegible] officers latter is planning to [illegible] from custody....Two masked [illegible] Fresno station agent, procuring [illegible] safe, then bind victim, driv[illegible] several miles into country. [illegible]-dollar fire destroys two [illegible] and asphalt plants in San Fran[illegible]....Falling walls in San Francisco [illegible] seriously to laborers.
[illegible] EASTERN. Unknown [illegible] in white suddenly brought [illegible] Caruso, famous Italian tenor, [illegible] with insulting women; singer [illegible] of committing other indignities [illegible] passes nervous day on trial. [illegible] man balks when Omaha girl [illegible] to enter lion's den to marry [illegible] Dunne of Chicago [illegible] not to speak there on the [illegible]; Senator guarded by police [illegible] Daughter of James J. Hill [illegible] New York....Body of disinterred [illegible] patriot, James Wilson, signer [illegible] Declaration of Independence, re[illegible] beside wife in Philadelphia. [illegible] Goodwin wins large sum of [illegible] New York faro game....Lord [illegible] pays one-third of wife's estate [illegible] children get balance....Four [illegible] injured with thirteen others [illegible] wreck in North Dakota caused [illegible] rails; two victims dead. [illegible] conference to be held in [illegible] City to reclaim California [illegible]